

PROPOSED PLAN OF A (G+3) STOREY RESIDENTIAL BUILDING OWNED BY SEKHAR KAR AND OTHERS AT CORRESPONDING  
 10/2A, UDAYRAIPUR, J.I. NO. 43, R.S. DAG NO. 856, KH. NO. 10, R.S. NO. 6, WARD NO. 12, HOLDING NO. 173, P.S. 10,  
 VAYAGRAM DIST., NORTITI 24 PARGANAS, UNDER MAHYAMGRAM MUNICIPALITY.

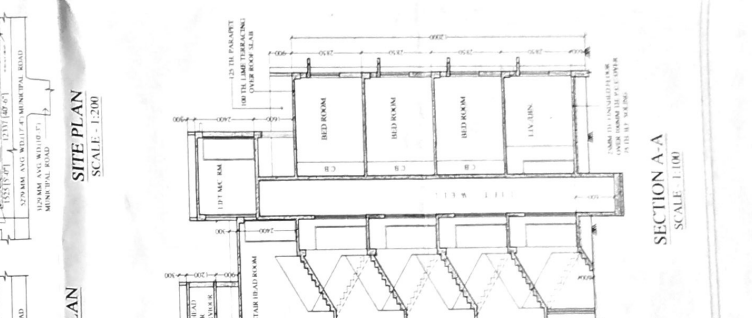
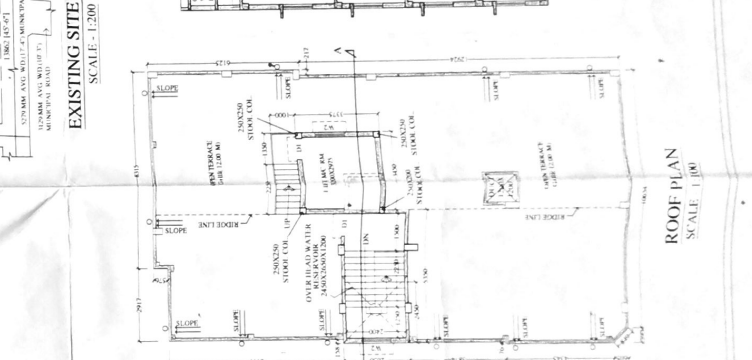
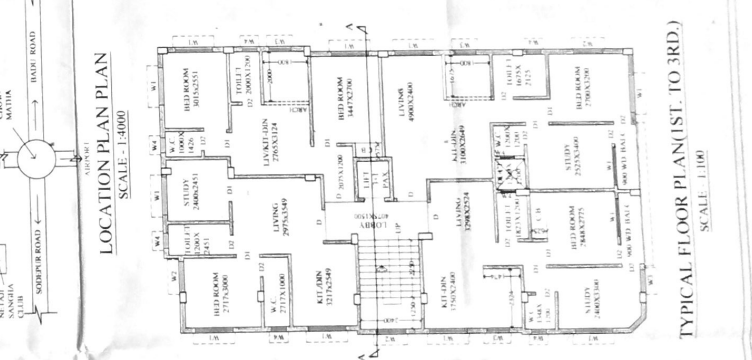
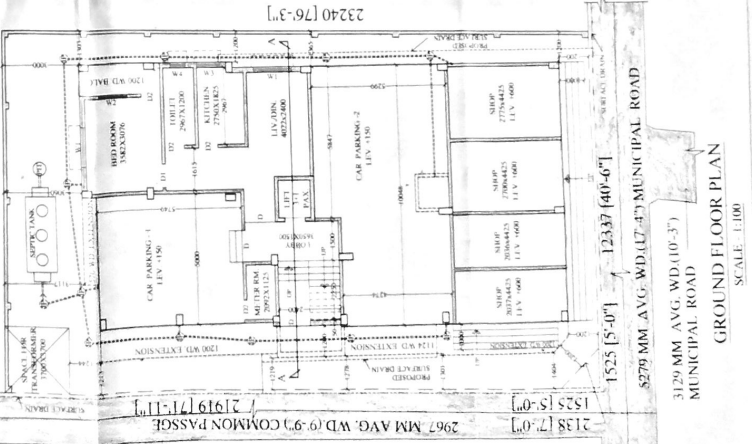
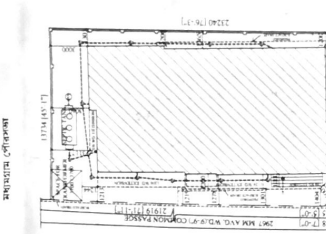
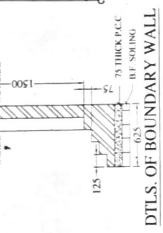
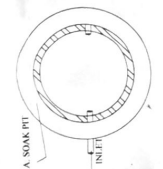
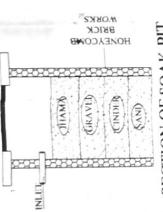
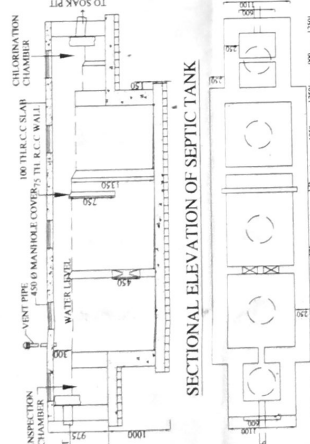
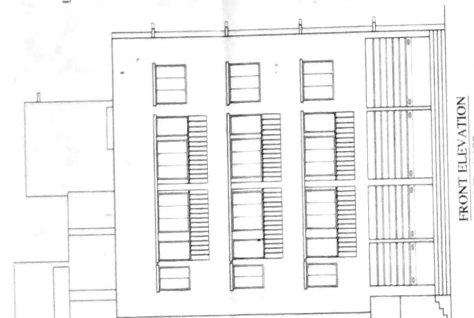

FOR OFFICE USE  
 COMMUNICATED DATE - 27.09.2016  
 SANCTIONED  
 MUNICIPALITY  
 MUNICIPALITY

STATEMENT OF PLAN PROPOSAL  
 01. ASSESSEE NO.:  
 02. DETAILS OF REGISTERED DEED: BOOK NO. - 1,  
 VOLUME NO. - 71, BEING NO. - 5622, FOR THE YEAR - 1972  
 03. AREA OF THE PLOT OF LAND - 4 K. 14 (1.0852 HMT.)  
 04. GROUND COVERAGE - 187.90 SQ.M. (17.0520 HMT.)  
 05. AREA OF DEMOLITION - 271.66 SQ.M. - 2946 SQ.FT.  
 06. TOTAL HEIGHT OF THE BUILDING - 12.00 M.FT.

COVERED AREA	SO.M	SO.FT
GROUND FLOOR	187.90	202.3
1ST FLOOR (AT GROUND FLOOR)	28.75	311.69
2ND FLOOR (AT GROUND FLOOR)	45.72	492
3RD FLOOR (AT GROUND FLOOR)	46.71	503
4TH FLOOR (AT GROUND FLOOR)	12.2	13
5TH FLOOR (AT GROUND FLOOR)	14.56	157
6TH FLOOR (AT GROUND FLOOR)	21.48	2276
7TH FLOOR (AT GROUND FLOOR)	21.48	2276
8TH FLOOR (AT GROUND FLOOR)	21.48	2276
TOTAL COVERED AREA	822.34	8851

DOORS AND WINDOWS SCHEDULE	LEGEND	SO.FT	SPECIFICATION
1	D	1000X1900	PANELLED DOOR
2	D1	900X1900	190
3	D2	700X1900	190
4	W1	1000X1200	PANELLED WINDOW
5	W2	1200X1200	190
6	W3	900X1200	190
7	W4	600X900	190

PROPOSED AREA: 822.34 SQ.M.  
 SURFACE TO BE USED: 187.90 SQ.M.  
 ROAD: [ ]

OWNERS CERTIFICATE  
 I HEREBY CERTIFY THAT THE PLAN HAS BEEN PREPARED AND DRAWN BY THE ARCHITECT AND ENGINEER IN ACCORDANCE WITH THE PROVISIONS OF THE BUILDING REGULATIONS AND THE BUILDING ACT AND THAT THE PLAN IS CORRECT AND COMPLETE AND THAT THE INFORMATION CONTAINED THEREIN IS TRUE AND CORRECT AND THAT I AM NOT PROVIDING ANY INFORMATION TO THE BUILDING OFFICIALS IN CONNECTION WITH THE PRESENT APPLICATION.

ENGINEER'S CERTIFICATE  
 I HEREBY CERTIFY THAT THE PLAN HAS BEEN PREPARED AND DRAWN BY THE ARCHITECT AND ENGINEER IN ACCORDANCE WITH THE PROVISIONS OF THE BUILDING REGULATIONS AND THE BUILDING ACT AND THAT THE PLAN IS CORRECT AND COMPLETE AND THAT THE INFORMATION CONTAINED THEREIN IS TRUE AND CORRECT AND THAT I AM NOT PROVIDING ANY INFORMATION TO THE BUILDING OFFICIALS IN CONNECTION WITH THE PRESENT APPLICATION.

C.A. CONSTRUCTION  
 (A GROUP OF CIVIL ENGINEERS)  
 100, 101, 102, 103, 104, 105, 106, 107, 108, 109, 110, 111, 112, 113, 114, 115, 116, 117, 118, 119, 120, 121, 122, 123, 124, 125, 126, 127, 128, 129, 130, 131, 132, 133, 134, 135, 136, 137, 138, 139, 140, 141, 142, 143, 144, 145, 146, 147, 148, 149, 150, 151, 152, 153, 154, 155, 156, 157, 158, 159, 160, 161, 162, 163, 164, 165, 166, 167, 168, 169, 170, 171, 172, 173, 174, 175, 176, 177, 178, 179, 180, 181, 182, 183, 184, 185, 186, 187, 188, 189, 190, 191, 192, 193, 194, 195, 196, 197, 198, 199, 200, 201, 202, 203, 204, 205, 206, 207, 208, 209, 210, 211, 212, 213, 214, 215, 216, 217, 218, 219, 220, 221, 222, 223, 224, 225, 226, 227, 228, 229, 230, 231, 232, 233, 234, 235, 236, 237, 238, 239, 240, 241, 242, 243, 244, 245, 246, 247, 248, 249, 250, 251, 252, 253, 254, 255, 256, 257, 258, 259, 260, 261, 262, 263, 264, 265, 266, 267, 268, 269, 270, 271, 272, 273, 274, 275, 276, 277, 278, 279, 280, 281, 282, 283, 284, 285, 286, 287, 288, 289, 290, 291, 292, 293, 294, 295, 296, 297, 298, 299, 300, 301, 302, 303, 304, 305, 306, 307, 308, 309, 310, 311, 312, 313, 314, 315, 316, 317, 318, 319, 320, 321, 322, 323, 324, 325, 326, 327, 328, 329, 330, 331, 332, 333, 334, 335, 336, 337, 338, 339, 340, 341, 342, 343, 344, 345, 346, 347, 348, 349, 350, 351, 352, 353, 354, 355, 356, 357, 358, 359, 360, 361, 362, 363, 364, 365, 366, 367, 368, 369, 370, 371, 372, 373, 374, 375, 376, 377, 378, 379, 380, 381, 382, 383, 384, 385, 386, 387, 388, 389, 390, 391, 392, 393, 394, 395, 396, 397, 398, 399, 400, 401, 402, 403, 404, 405, 406, 407, 408, 409, 410, 411, 412, 413, 414, 415, 416, 417, 418, 419, 420, 421, 422, 423, 424, 425, 426, 427, 428, 429, 430, 431, 432, 433, 434, 435, 436, 437, 438, 439, 440, 441, 442, 443, 444, 445, 446, 447, 448, 449, 450, 451, 452, 453, 454, 455, 456, 457, 458, 459, 460, 461, 462, 463, 464, 465, 466, 467, 468, 469, 470, 471, 472, 473, 474, 475, 476, 477, 478, 479, 480, 481, 482, 483, 484, 485, 486, 487, 488, 489, 490, 491, 492, 493, 494, 495, 496, 497, 498, 499, 500, 501, 502, 503, 504, 505, 506, 507, 508, 509, 510, 511, 512, 513, 514, 515, 516, 517, 518, 519, 520, 521, 522, 523, 524, 525, 526, 527, 528, 529, 530, 531, 532, 533, 534, 535, 536, 537, 538, 539, 540, 541, 542, 543, 544, 545, 546, 547, 548, 549, 550, 551, 552, 553, 554, 555, 556, 557, 558, 559, 560, 561, 562, 563, 564, 565, 566, 567, 568, 569, 570, 571, 572, 573, 574, 575, 576, 577, 578, 579, 580, 581, 582, 583, 584, 585, 586, 587, 588, 589, 590, 591, 592, 593, 594, 595, 596, 597, 598, 599, 600, 601, 602, 603, 604, 605, 606, 607, 608, 609, 610, 611, 612, 613, 614, 615, 616, 617, 618, 619, 620, 621, 622, 623, 624, 625, 626, 627, 628, 629, 630, 631, 632, 633, 634, 635, 636, 637, 638, 639, 640, 641, 642, 643, 644, 645, 646, 647, 648, 649, 650, 651, 652, 653, 654, 655, 656, 657, 658, 659, 660, 661, 662, 663, 664, 665, 666, 667, 668, 669, 670, 671, 672, 673, 674, 675, 676, 677, 678, 679, 680, 681, 682, 683, 684, 685, 686, 687, 688, 689, 690, 691, 692, 693, 694, 695, 696, 697, 698, 699, 700, 701, 702, 703, 704, 705, 706, 707, 708, 709, 710, 711, 712, 713, 714, 715, 716, 717, 718, 719, 720, 721, 722, 723, 724, 725, 726, 727, 728, 729, 730, 731, 732, 733, 734, 735, 736, 737, 738, 739, 740, 741, 742, 743, 744, 745, 746, 747, 748, 749, 750, 751, 752, 753, 754, 755, 756, 757, 758, 759, 760, 761, 762, 763, 764, 765, 766, 767, 768, 769, 770, 771, 772, 773, 774, 775, 776, 777, 778, 779, 780, 781, 782, 783, 784, 785, 786, 787, 788, 789, 790, 791, 792, 793, 794, 795, 796, 797, 798, 799, 800, 801, 802, 803, 804, 805, 806, 807, 808, 809, 810, 811, 812, 813, 814, 815, 816, 817, 818, 819, 820, 821, 822, 823, 824, 825, 826, 827, 828, 829, 830, 831, 832, 833, 834, 835, 836, 837, 838, 839, 840, 841, 842, 843, 844, 845, 846, 847, 848, 849, 850, 851, 852, 853, 854, 855, 856, 857, 858, 859, 860, 861, 862, 863, 864, 865, 866, 867, 868, 869, 870, 871, 872, 873, 874, 875, 876, 877, 878, 879, 880, 881, 882, 883, 884, 885, 886, 887, 888, 889, 890, 891, 892, 893, 894, 895, 896, 897, 898, 899, 900, 901, 902, 903, 904, 905, 906, 907, 908, 909, 910, 911, 912, 913, 914, 915, 916, 917, 918, 919, 920, 921, 922, 923, 924, 925, 926, 927, 928, 929, 930, 931, 932, 933, 934, 935, 936, 937, 938, 939, 940, 941, 942, 943, 944, 945, 946, 947, 948, 949, 950, 951, 952, 953, 954, 955, 956, 957, 958, 959, 960, 961, 962, 963, 964, 965, 966, 967, 968, 969, 970, 971, 972, 973, 974, 975, 976, 977, 978, 979, 980, 981, 982, 983, 984, 985, 986, 987, 988, 989, 990, 991, 992, 993, 994, 995, 996, 997, 998, 999, 1000.