

PROJECT
 PROPOSED G+VII STORED RESIDENTIAL
 COMPLEX AT PRE.NO. 24/2 ONKARNAL
 JETIA ROAD, HOWRAH-3, WARD NO.- 38
 BOROUGH - IV, R.S. DAG-NO.- 179, UNDER
 KHATIAN NOS.- 128,133,134,135,137,138,
 139 & 140. MOUZA - SHIBPUR.

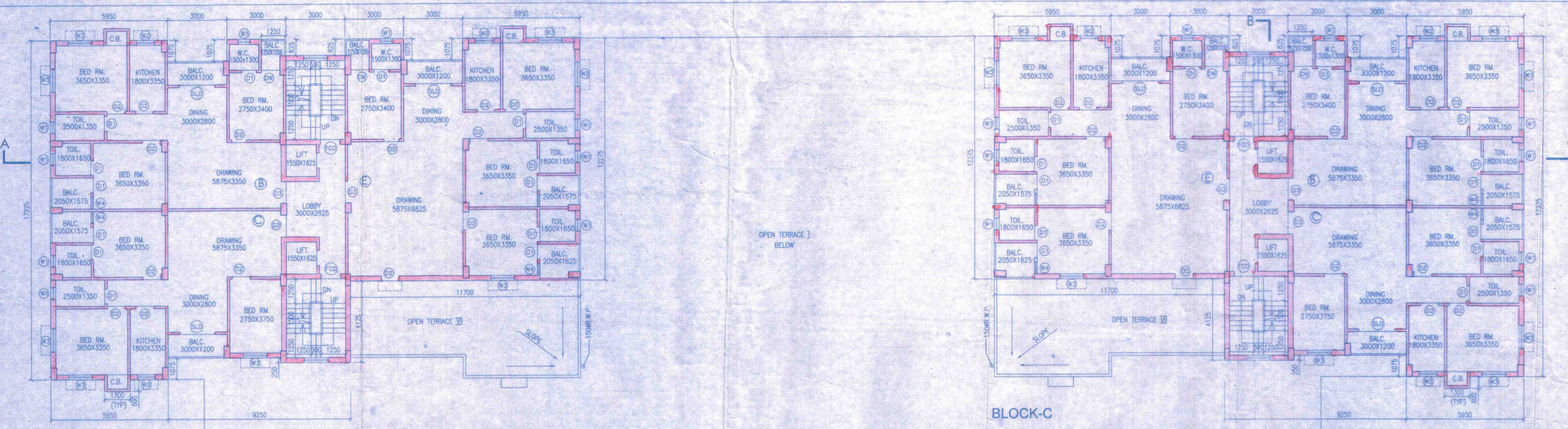

SEVENTH FLOOR PLAN

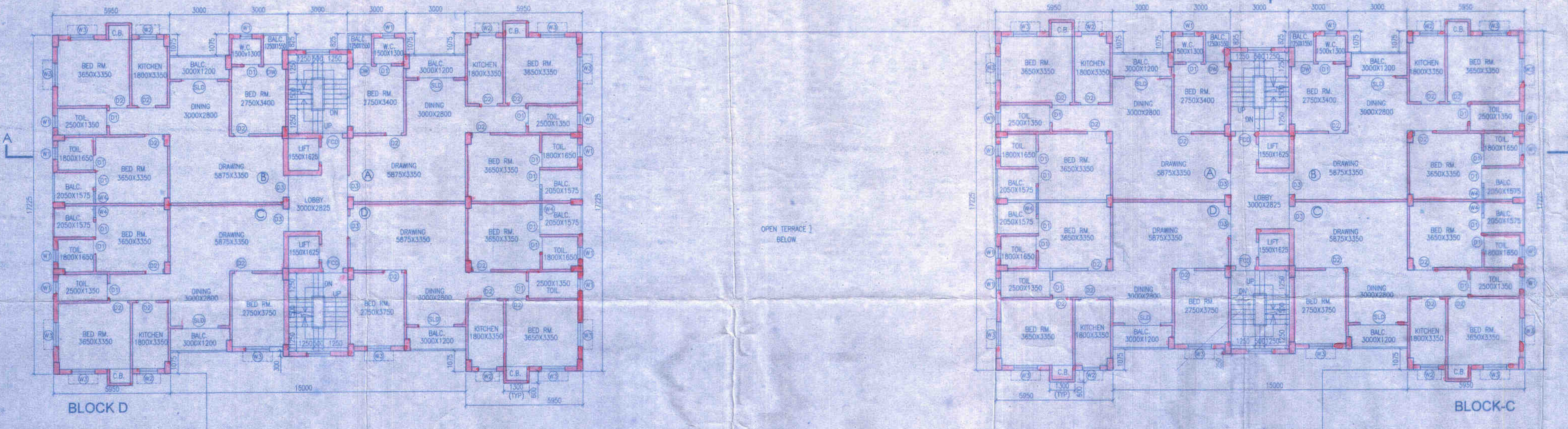

SIXTH FLOOR PLAN

- SPECIFICATIONS**
1. ALL DIMENSIONS ARE IN MM UNLESS IS MENTIONED
 2. ALL EXTERNAL BRICK WALLS ARE 200 MM THICK AND INTERNAL 100 MM THICK UNLESS IT IS MENTIONED
 3. ALL BRICKWORK PLASTERING INSIDE OR OUTSIDE ARE IN THE RATIO OF 1:4:4
 4. ALL EXTERIOR AND OUTSIDE PLASTERING OUTSIDE WATER PROOFING
 5. ALL C.C. WORKS ARE AS PER IS 800 AND ALL REINFORCEMENT AS PER IS 1786
 6. ALL R.C.C. WORKS ARE IN THE RATIO 1:2:20
 7. ALL PRECAUTIONARY MEASURES SHALL BE TAKEN AT THE TIME OF CONSTRUCTION OF SOIL UNDERPINNING
 8. ALL FOUNDATION WORK SHALL NOT BE MORE THAN THE DEPTH OF MAIN COLUMN FOUNDATION

DOOR/WINDOW SCHEDULE

DOORS			WINDOWS		
TYPE	WIDTH	HEIGHT	TYPE	WIDTH	HEIGHT
D1	700	2100	W1	800	2000
D2	900	2100	W2	900	1800
D3	1000	2100	W3	1000	1800
W4	800	2000	W4	700	1800
W5	1000	2100	W5	1000	2000
W6	1100	2100			

Debatosh Sahu
DEBATOSH SAHU
 Architect + Urban Designer
 MARCH, PRA., P.L.D., A.I.D.
 Regn. No. CA/89/12368

DEBATOSH SAHU, I.B.A. 17
 SIGNATURE OF ARCHITECT & SEAL

STRUCTURAL ENGINEER'S CERTIFICATE
 THE STRUCTURAL DESIGN AND DRAWINGS OF BOTH FOUNDATION & SUPERSTRUCTURE OF THE BUILDING HAS BEEN MADE BY ME CONSIDERING ALL POSSIBLE LOADS INCLUDING THE SEISMIC LOAD AS PER THE NATIONAL BUILDING CODE OF INDIA AND CERTIFIED THAT IT IS SAFE AND STABLE IN ALL RESPECTS.

Jayanta Das
JAYANTA DAS, B.E. (civil)
 ENLISTED STRUCTURAL ENGINEER
 CLASS - 3, No. 16
 Howrah Municipal Corporation
 SIGNATURE OF STRUCTURAL ENGINEER & SEAL

For BENGAL GHG DEVELOPERS PVT. LTD.
[Signature]
 Director

SIGNATURE OF OWNER & SEAL

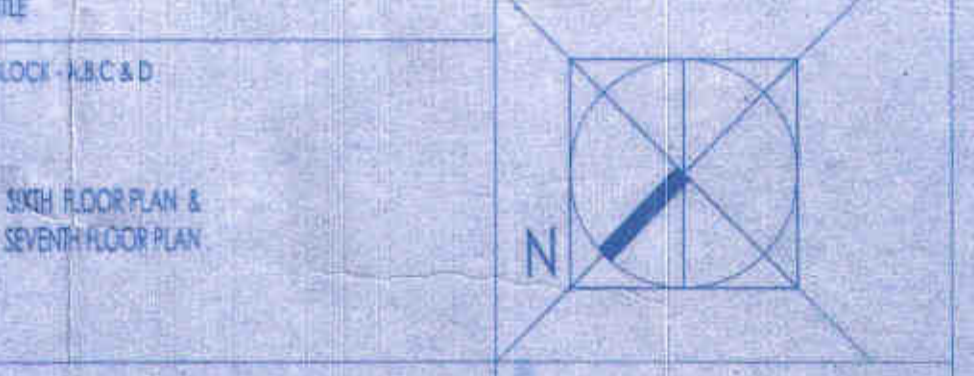

DETAIL OF BLOCK - A, B, C & D

DRAWN	MONI/M	REF.
CHECKED		SCALE: 1:100
DATE		DATE: 19.08.2013

ESPACE
 3/A, DR. SARAT BANERJEE ROAD, KOLKATA-700029
 Telephone: 91-33-2465-4130 / 4159
 e-mail: espace@rediffmail.com
 WEBSITE: www.espaceindia.com

THIS DRAWING IS A PROPERTY OF ES SPACE. SARAT BANERJEE ROAD, KOLKATA-700029. IT IS NOT TO BE REPRODUCED OR TRANSMITTED IN ANY FORM OR BY ANY MEANS, ELECTRONIC OR MECHANICAL, INCLUDING PHOTOCOPYING, RECORDING, OR BY ANY INFORMATION STORAGE AND RETRIEVAL SYSTEM, WITHOUT PERMISSION IN WRITING FROM ES SPACE. IN THE EVENT OF VIOLATION, LEGAL ACTION WILL BE TAKEN.

SHEET NO. 3 OF 15



APPLICANT HAS TO EXHIBIT AT A CONSPICUOUS PLACE:
PREMISES NO. :-
NAME OF THE LBA / LBS :-
NAME OF THE STRUCTURAL ENGINEER :-
NAME OF THE ARCHITECT :-
BUILDING PERMIT :-
2-28-2013
4/9/13
Checked by: [Signature]
Building Department
H.M.C.

PARTY'S COPY

CORRECTED PALN
BRC No. 2012-13 Ward No. 38
Area: 2000 sq. ft.
of 21214
20.04.2013
560, Unadorned
Hornah Municipal Corporation

**PLACED IN MUNICIPAL
BUILDING COMMITTEE
DATED 28.08.2013**

**APPROVED AS PER RESOLUTION
OF M.I.C., VIDE ITEM NO. 41
DT. 28.08.2013**

**THE SANCTION IS VALID
UP TO 28.08.2013**

The applicant shall keep at the site one set of plans and Specifications and shall also exhibit a conspicuous place the number of the Premises. The Name of the Architect or Licensed Building Surveyor, Structural Engineer and Civil Technical Engineer, Name of Owner and number and date of the Building Permit.

CONSTRUCTION SITE SHALL BE MAINTAINED TO PREVENT MOSQUITO BREEDING IN SUCH MANNER SO THAT ALL WATER COLLECTION & PARTICULARLY LIFT WELLS, VATS, PAVEMENT CURING SITES, OPEN RECEPTACLES ETC. MUST BE EMPTED COMPLETELY TWICE A WEEK.

Sanctioned Conditionally on undertaking from the owner that if any part of the building to be constructed falls within the alignment of H.M.C., the same will be demolished by the owner at his/her risk and for this the owner will not claim any compensation from H.M.C.

Plan for water connection arrangement SEMI U. G. should be submitted at the Office of the Assistant Engineer, before proceeding with the work of Water Supply. Any deviation may lead to disconnection / demolition.

Necessary steps should be taken for the safety of the lives of the adjoining public and private properties during construction. Also to avoid pollution as per WBPCB Guidelines in VAGUE.

Structural plan and design calculation as submitted by the structural engineer have been kept with B.P. No. 2012-13-38, Date 28-08-2013 for record of the Hornah Municipal Corporation without verification. No deviation from the submitted structural plan should be made at the time of erection without submitting fresh structural plan along with design calculation and stability certificate in the possession of the Corporation. Necessary steps should be taken for the safety of the adjoining premises public and private properties and safety of Human Life during construction.



Sanctioned subject to demolition of existing structure to provide open space as per plan before construction is started.

Before starting any construction the site must conform with the plans sanctioned and all the conditions as proposed in the plan should be fulfilled. The validity of the written permission to execute the work is subject to the above conditions.

The Building Materials necessary for construction should conform to standard specified in the National Building Code of India.

Non Commencement of Erection / Re-Erection within Two Year will Require Fresh Application for Sanction.

Design of all structural Members including that of the foundation should conform to Standards specified in the National Building Code of India.

**DEVIATION WOULD MEAN DEMOLITION
RESIDENTIAL BUILDING**