

SPECIFICATIONS:

- SINGLE LAYER 885 WITH PICKED, IRAMA BRICKS.
- 10" THICK BRICKWORK WITH CEMENT MORTAR (1:5) AT OUTSIDE WALLS.
- 3/4" THICK BRICKWORK WITH CEMENT MORTAR (1:4) WITH APPROVED HB NETTING IN EVERY ALTERNATE LAYER AT INSIDE WALLS.
- 25 MM THICK DPC WITH CEM. COIC. (1:2:4) WITH 6 MM DOWN STONE CHIPS AND 2% WATER PROOFING COMPOUND.
- WORK IN DOOR FRAMES WITH WOOD. 38 MM THICK DOOR SHUTTERS WITH WOOD.
- ALSO FLUSH DOORS WITH PLY.
- WINDOWS ARE ALUMINIUM FULLY GLAZED AND PANEELED FITTED WITH M.S. GRILL 19 MM THK. CEM. PLASTER (1:6) TO INSIDE AND OUTSIDE WALLS.
- 8.5 MM THK. CEM. PLASTER (1:5) TO CEILING AND OUTSIDE WALLS.
- PAINTING AS PER SPECIFICATION AND COLOUR WASHING SHOULD BE DONE IN WHITE. COLOUR OVER A COAT OF PRIMER AS PER APPROVED.
- JOINTS WATER PIPES SHALL BE OF CAST IRON, FINISHED WITH 15) PAINT. ALL SANITARY, WATER SUPPLY & ELECTRICAL FITTINGS SHALL BE OF FIRST CLASS MATERIAL.
- 50% WATER CHARGES WATER RESERVOIR SHALL NOT EXCEED THE DEPTH OF FOUNDATION OF NEIGHBORING COLUMNS.

PROJECT NAME -
PROPOSED ARCHITECTURAL PLAN OF (3+5) STORED RESIDENTIAL CUM COMMERCIAL BUILDING (FLAT) OF SRI. SOMNATH PRAMANIK, S/O- THAKUR PAD PRAMANIK AT RISHI AUROBINDA ROAD, WARD NO - 16 HOLDING NO - 109 UNDER KRISHNANAGAR MUNICIPALITY, P.S. KOTWALL, KRISHNANAGAR, DIST. NADIA.

PROJECT ADDRESS -
JL NO-92, MOUIA - KRISHNANAGAR PLOT NO- R.S. - 2497 (PART), PLOT NO - L.R. - 6660(PART) KHATHAN NO - R.S. - 229, L.R. - 42640, 42642, 9397 KHATHAN NO -42641, 48619, AS PER PORCHA)

LAND AREA - 17 SATAK.

OWNER NAME & SIGNATURE
SRI SOMNATH PRAMANIK,
S/O- THAKUR PAD PRAMANIK
Somnath Pramanik

AREA STATEMENT	AREA (SQM)	AREA (SQFT)	PARKING (SQFT)
GROUND FLOOR	538.79	5799.49	2124.42
FIRST FLOOR	538.79	5799.49	
SECOND FLOOR	538.79	5799.49	
THIRD FLOOR	538.79	5799.49	
FOURTH FLOOR	538.79	5799.49	
FIFTH FLOOR	538.79	5799.49	
TOTAL	2694.15	29066.44	2124.42

COVERED AREA - 34,796.94 SQFT

L.B.S SIGNATURE -
Swatik Ghosh

STRUCTURAL ENGINEER'S SIGNATURE -
Souvik Ghosh
101/1/1/1, S.F. & R.M.A
57, Tech. M. Tech. (Struct)
Reg. No. - 17270410024
Kolkata, W.B.

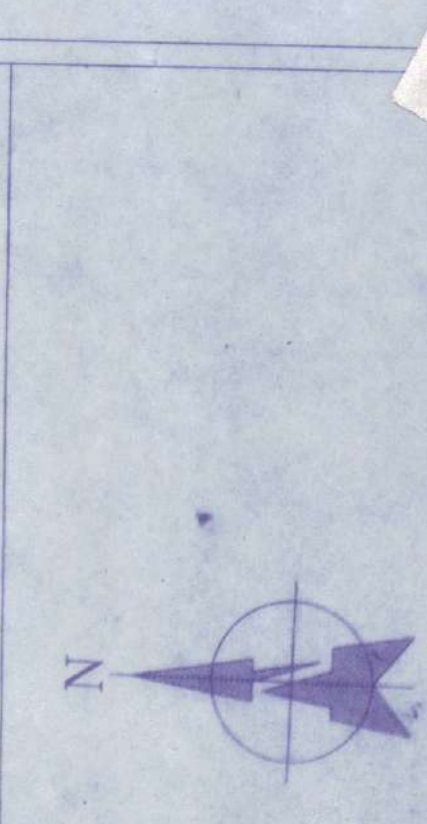

DOOR AND WINDOW SCHEDULE

SL. NO.	NAME OF WIND.	SIZE (FEET AND INCH) (WxH)
1.	W1	57x45"
2.	W2	45x40"
3.	W3	35x40"

SL. NO.	NAME OF DOOR	SIZE (MM) (WxH)
1.	D1	1000x900
2.	D2	900x900
3.	D3	800x900
4.	D4	700x900

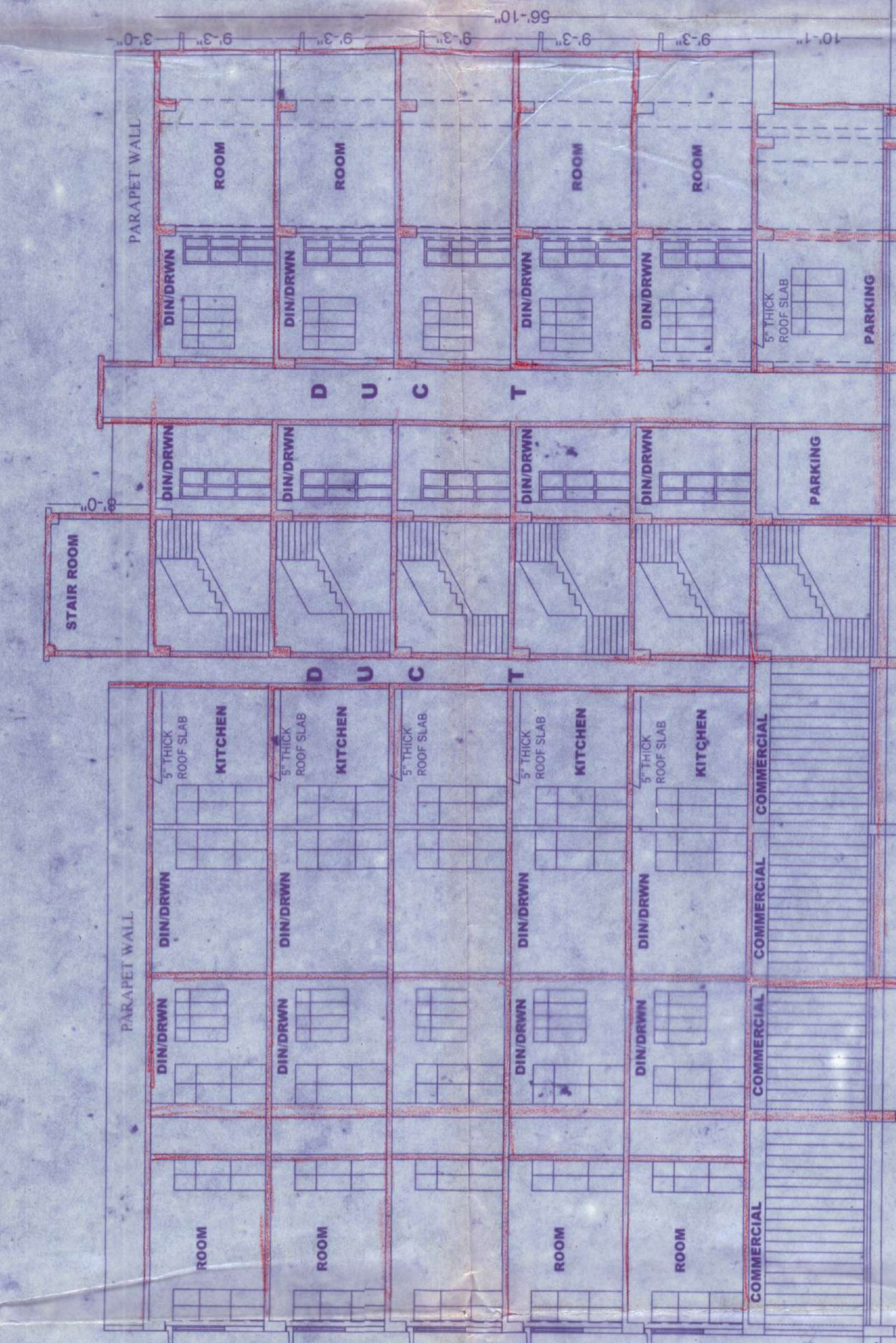

FRONT ELEVATION
SCALE - 1:96

EAST ELEVATION
SCALE - 1:96



SECTION - A-A
SCALE - 1:96

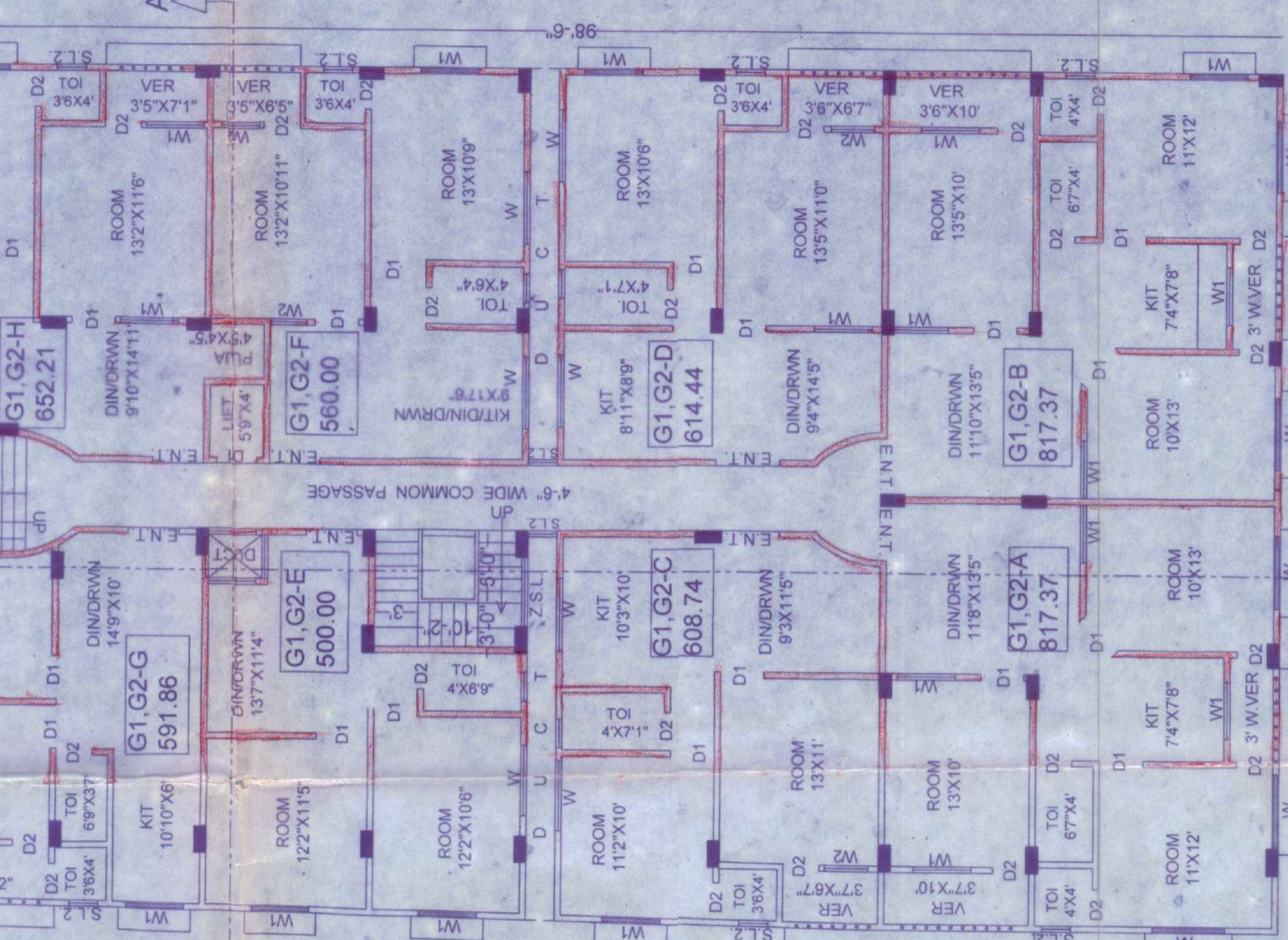

SECTION - B-B
SCALE - 1:96

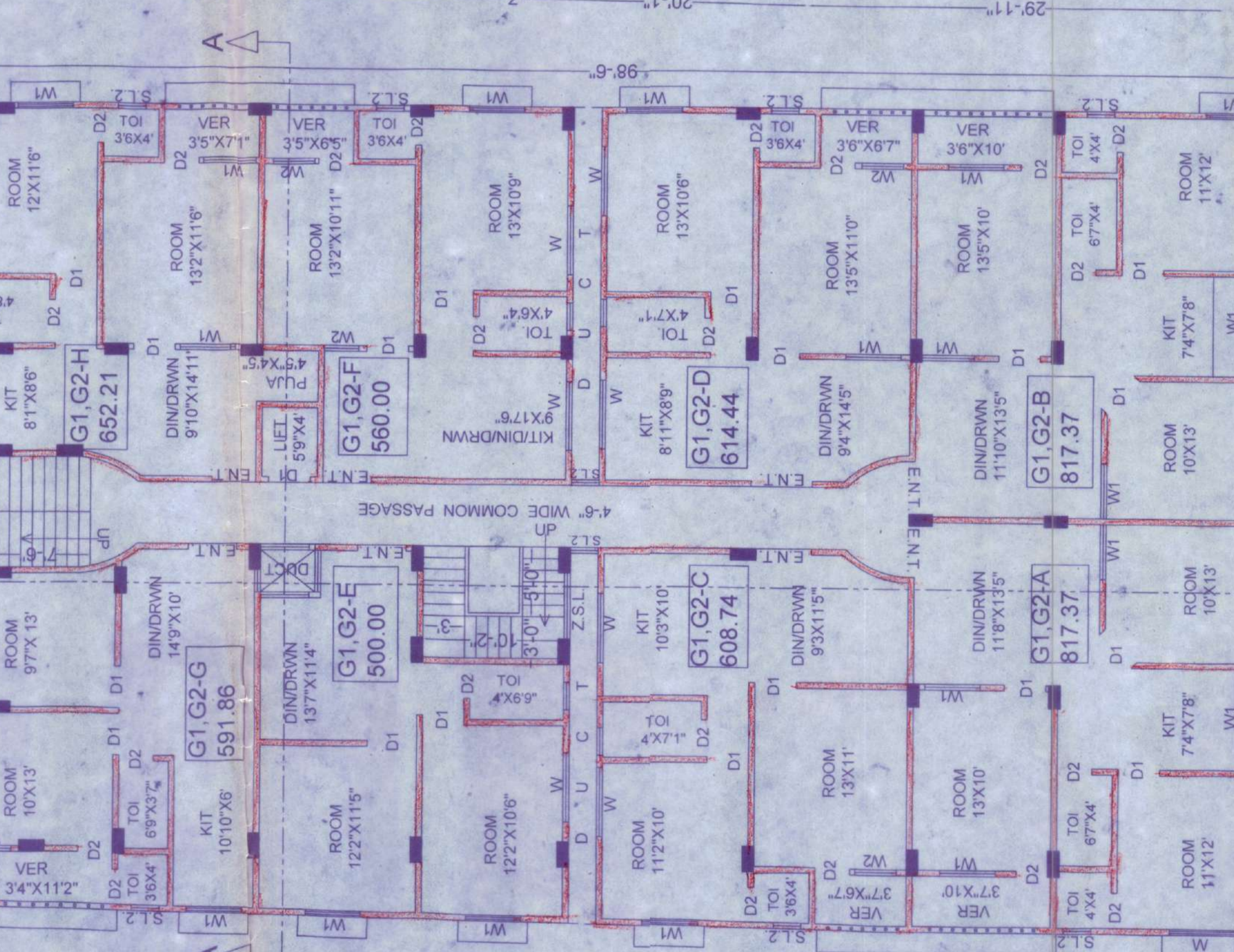

PROPOSED FIRST FLOOR PLAN
SCALE - 1:96

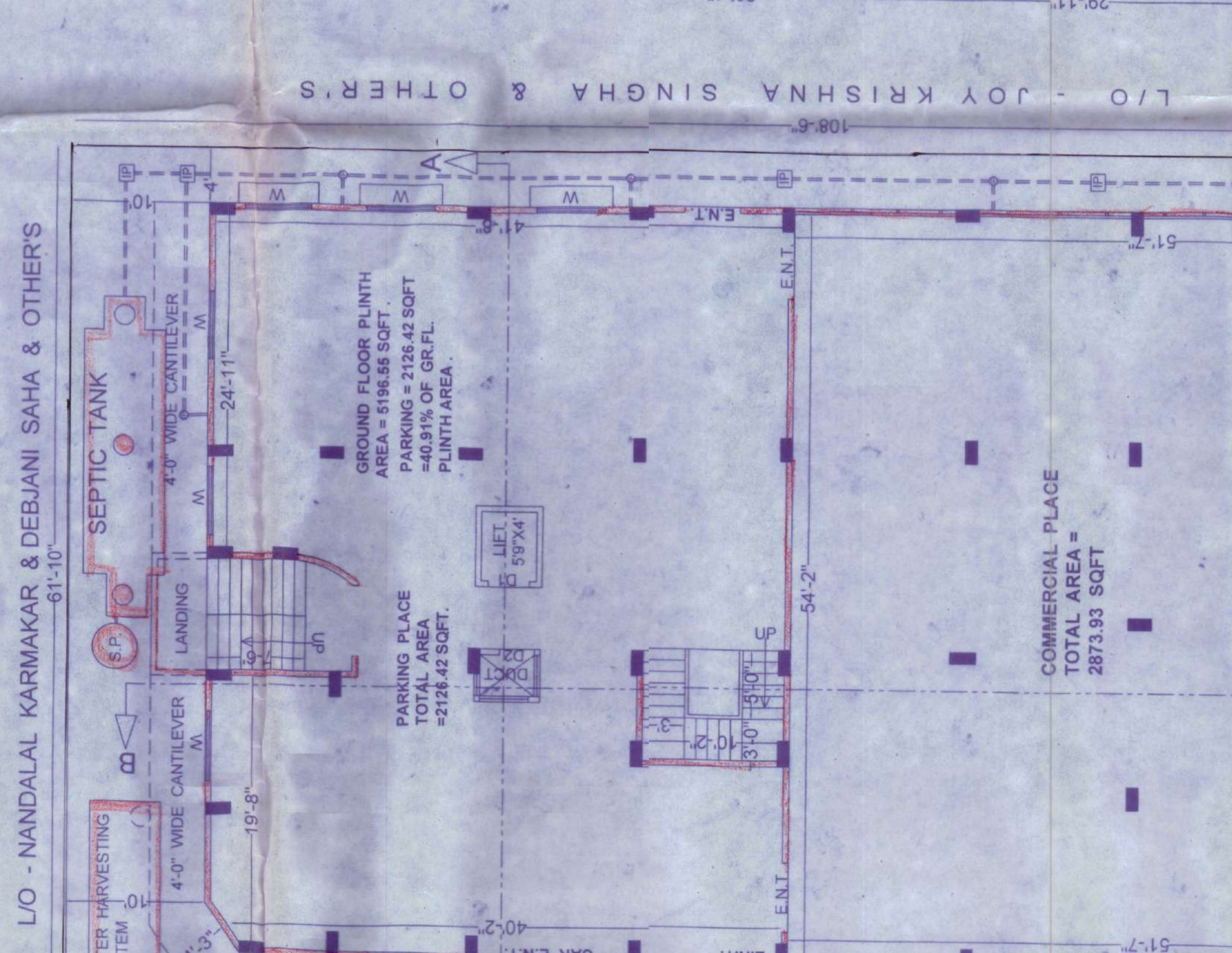

PROPOSED SECOND FLOOR PLAN
SCALE - 1:96



PROPOSED THIRD FLOOR PLAN
SCALE - 1:96

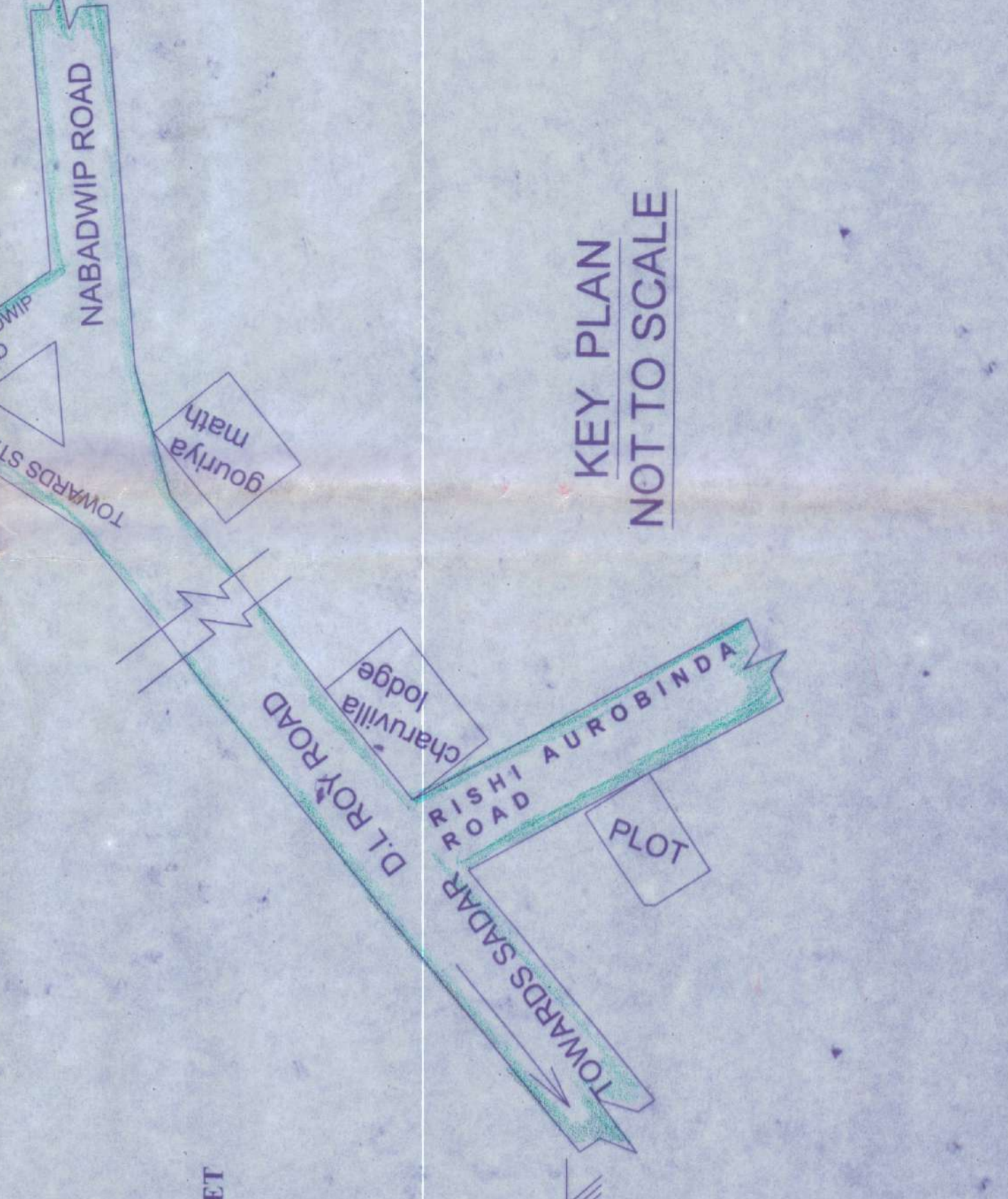

KEY PLAN
NOT TO SCALE

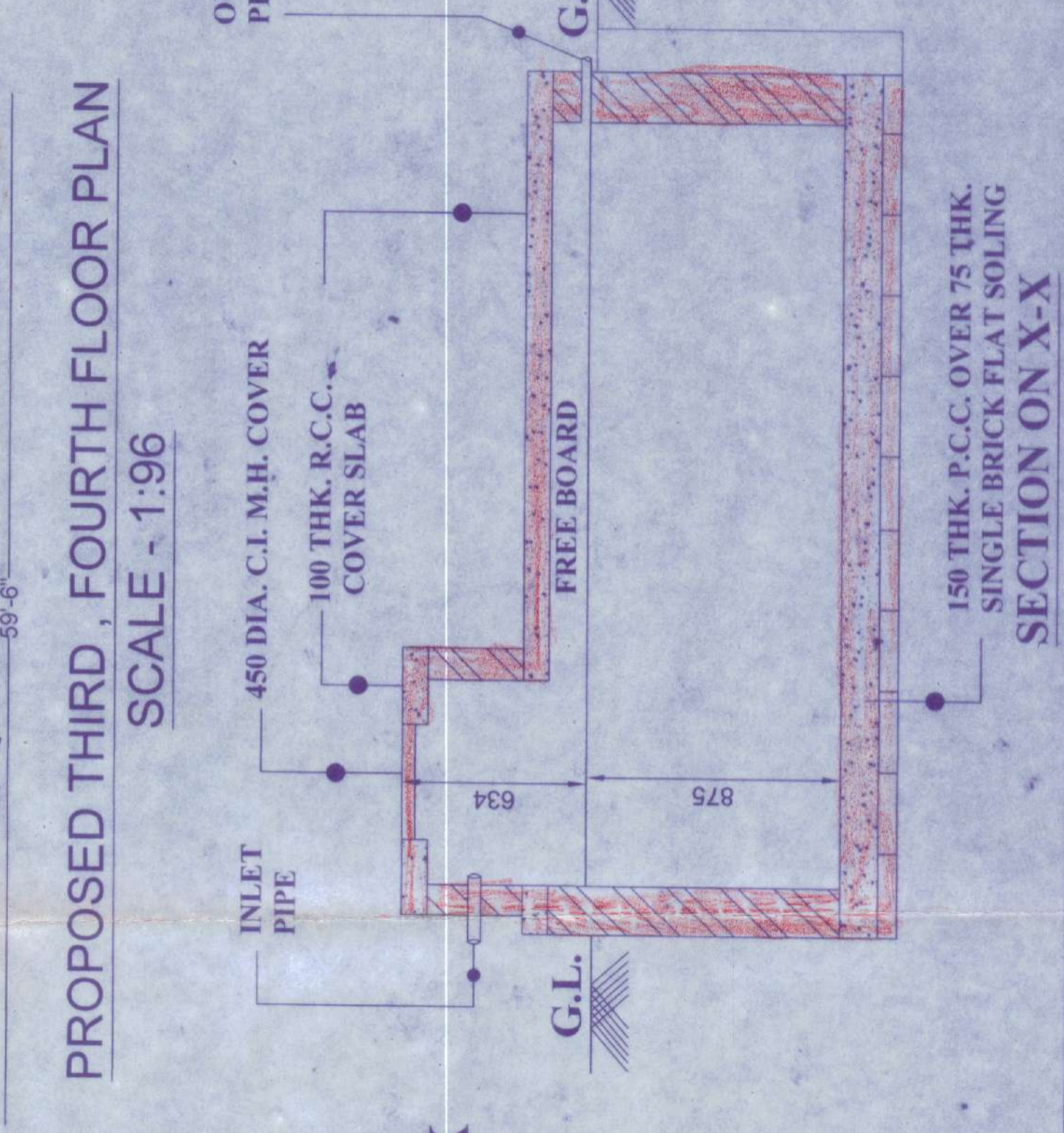

PROPOSED FOURTH FLOOR PLAN
SCALE - 1:96

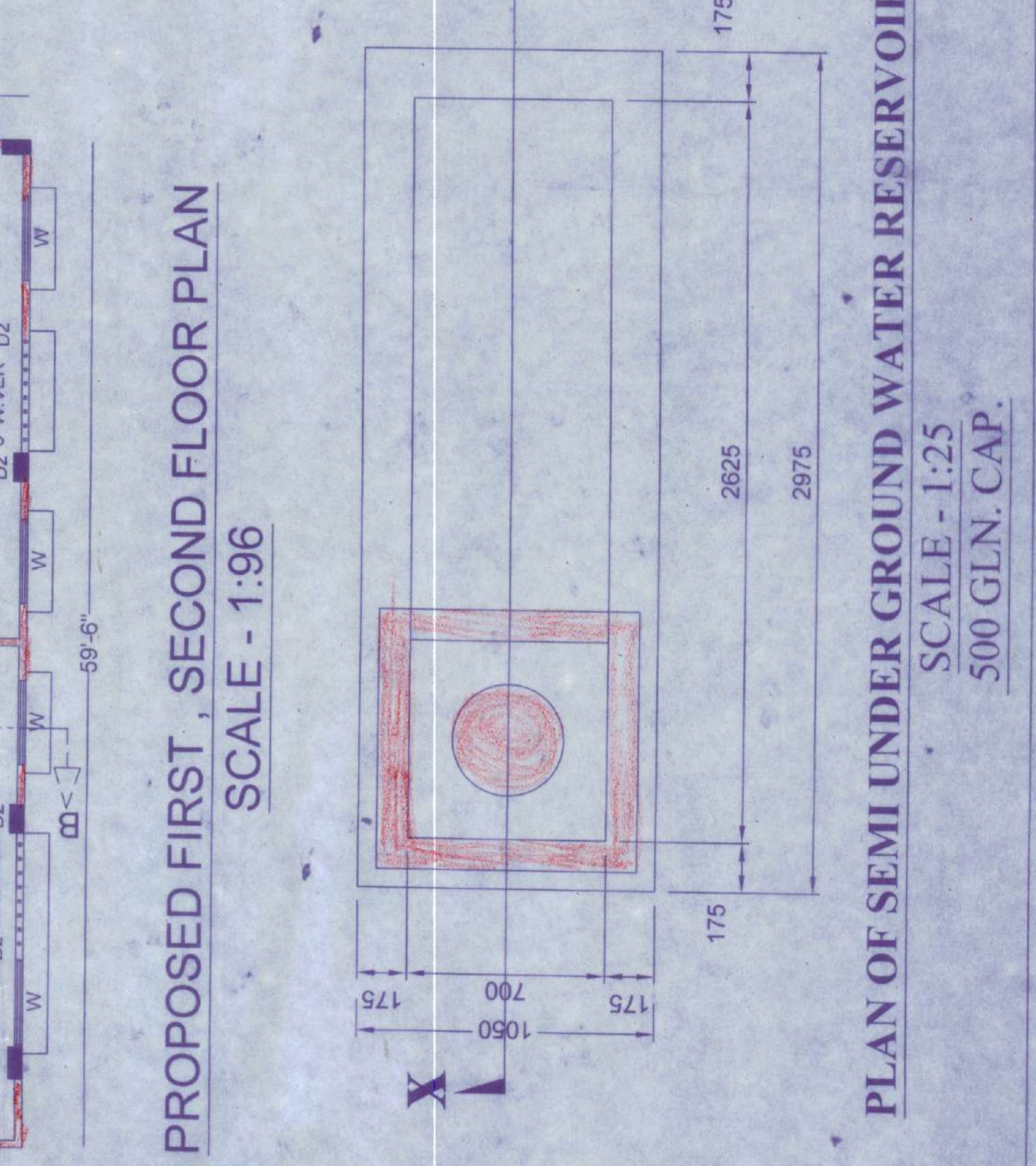

PLAN OF SEMI UNDER GROUND WATER RESERVOIR
SCALE - 1:25
500 GLN. CAP.

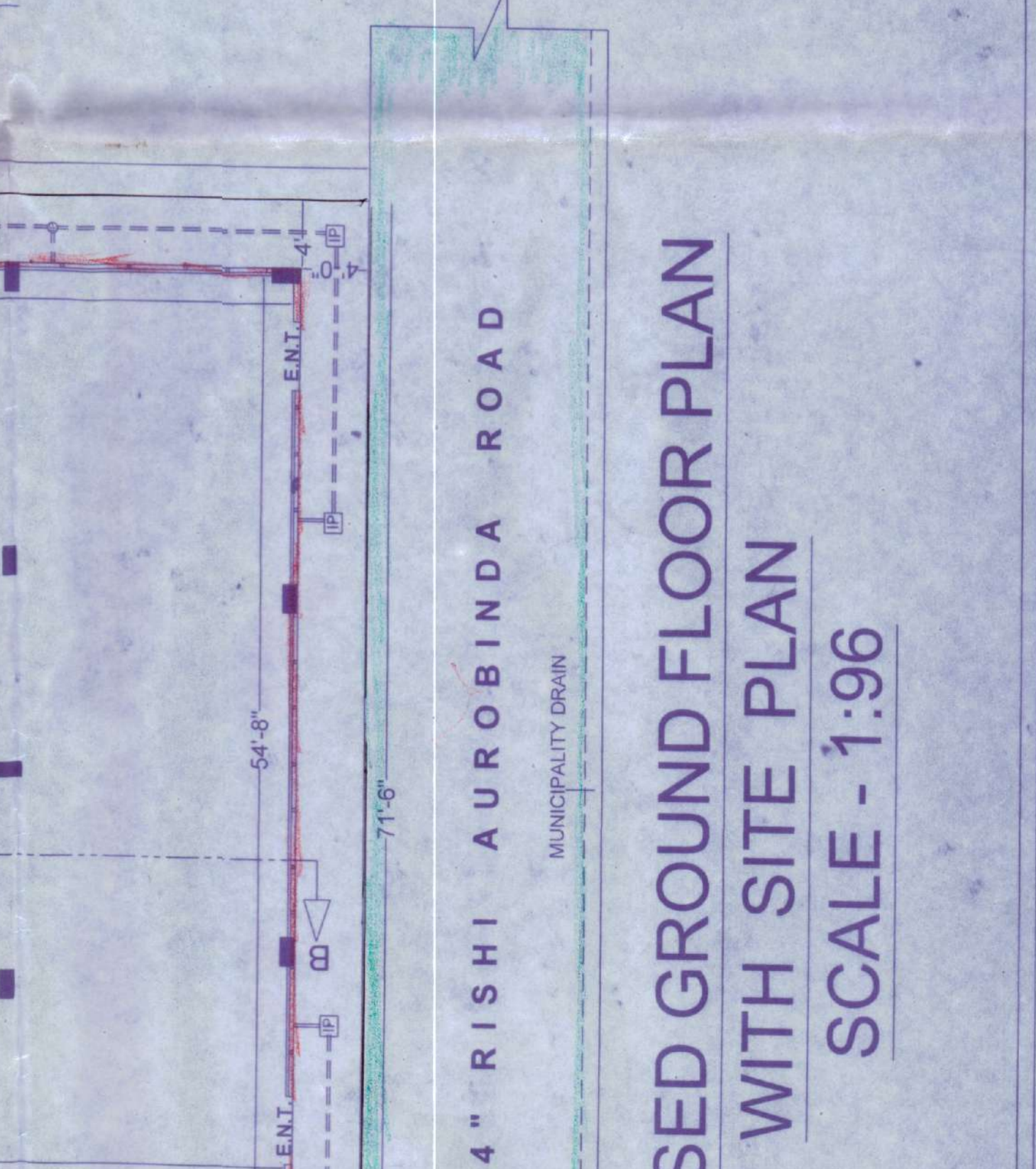

PROPOSED GROUND FLOOR PLAN WITH SITE PLAN
SCALE - 1:96

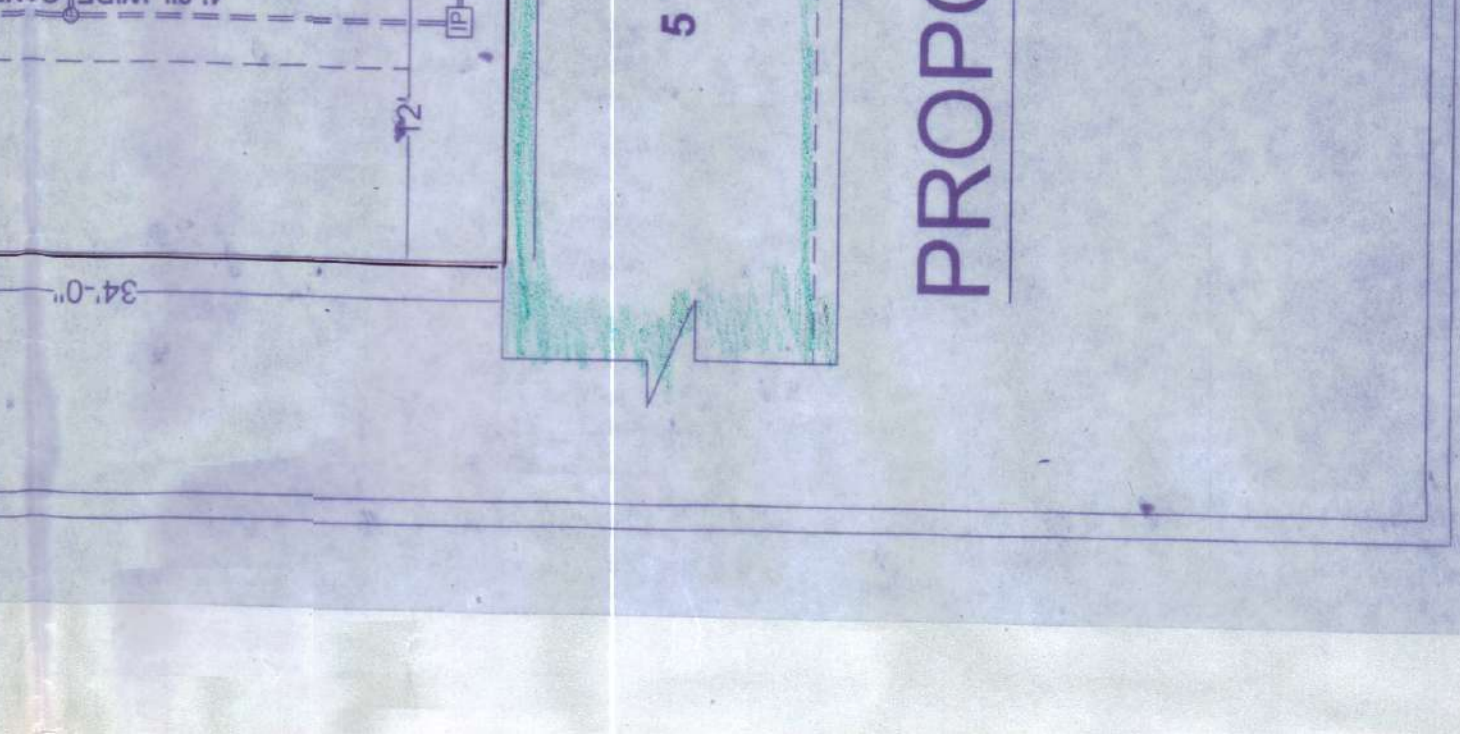

PROPOSED GROUND FLOOR PLAN WITH SITE PLAN
SCALE - 1:96