

SCHEDULE OF FLOOR AND ROOF SLAB		
MEMBER NO.	REINFORCEMENT IN SHORTER DIRECTION	REINFORCEMENT IN LONGER DIRECTION
1	8 TOR @ 100 C/C (100)	8 TOR @ 25 C/C (100)
2	8 TOR @ 125 C/C (100)	8 TOR @ 50 C/C (100)
3	8 TOR @ 150 C/C (100)	8 TOR @ 75 C/C (100)
4	8 TOR @ 200 C/C (100)	8 TOR @ 100 C/C (100)
5	8 TOR @ 250 C/C (100)	8 TOR @ 125 C/C (100)
6	8 TOR @ 300 C/C (100)	8 TOR @ 150 C/C (100)
7	8 TOR @ 350 C/C (100)	8 TOR @ 175 C/C (100)
8	8 TOR @ 400 C/C (100)	8 TOR @ 200 C/C (100)

SCHEDULE OF FOOTING				
FOOTING NO.	FOOTING SIZE	FOUNDATION DEPTH	REINFORCEMENT	LONG. MAX (R)
F1	1100x1100	150	10 T @ 150 C/C	10 T @ 150 C/C
F2	1250x1250	200	10 T @ 150 C/C	10 T @ 150 C/C
F3	1500x1500	200	10 T @ 150 C/C	10 T @ 150 C/C
F4	1800x1800	250	10 T @ 100 C/C	10 T @ 100 C/C
F5	2250x2250	350	10 T @ 100 C/C	10 T @ 100 C/C
F6	1750x1750	250	10 T @ 100 C/C	10 T @ 100 C/C
F7	1650x1650	250	10 T @ 100 C/C	10 T @ 100 C/C



75TH P.C.C.(1:1.5:6) OVER 75 THK BR.S.
DETAIL OF THE BEAM
MNO. 181(200x400)
SCALE: 1/10

2-16T EXTRA AT MID SPAN. EXTENDED UP TO 0.3 L FROM FACE OF SUPPORT (L=CLEAR SPAN).
75TH P.C.C.(1:1.5:6) OVER 75 THK BR.S.
DETAIL OF THE BEAM
MNO. 182(200x400)
SCALE: 1/10

2-16T (ALL THROUGH)
2-16T EXTRA AT COLUMN SUPPORT. EXTENDED UP TO 0.3 L FROM FACE OF SUPPORT (L=CLEAR SPAN).
75TH P.C.C.(1:1.5:6) OVER 75 THK BR.S.
DETAIL OF THE BEAM
MNO. 183(200x400)
SCALE: 1/10

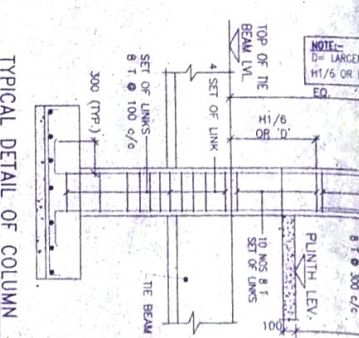
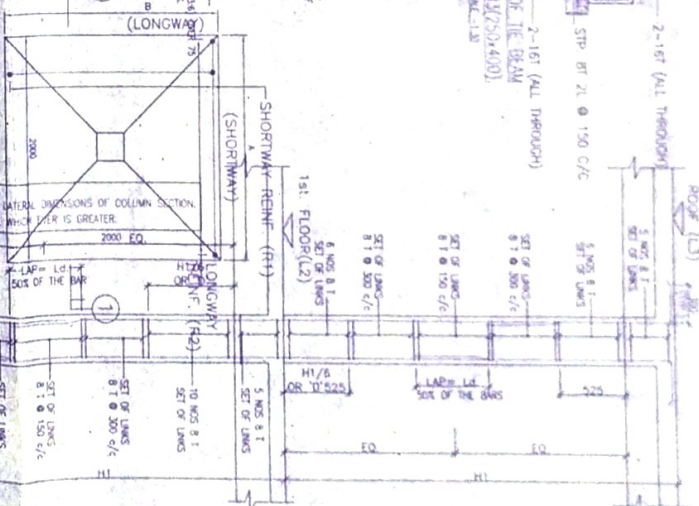
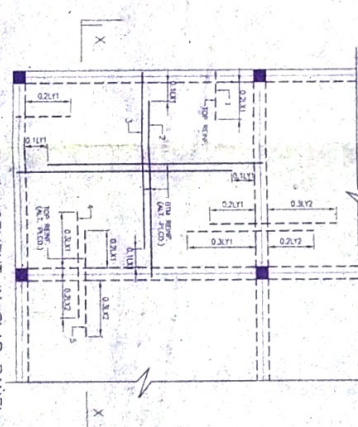
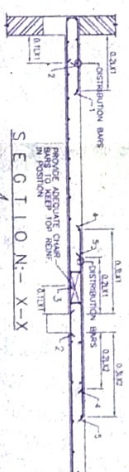
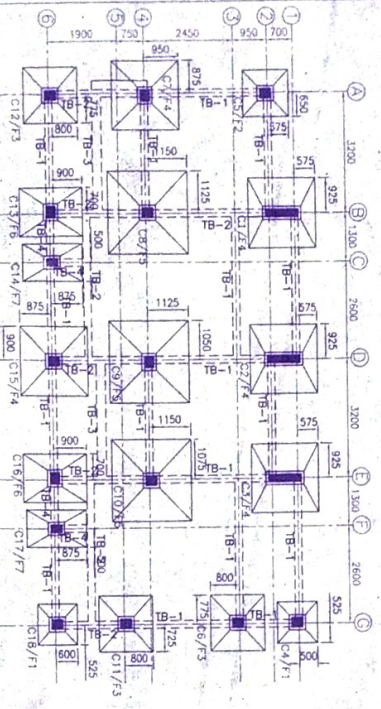
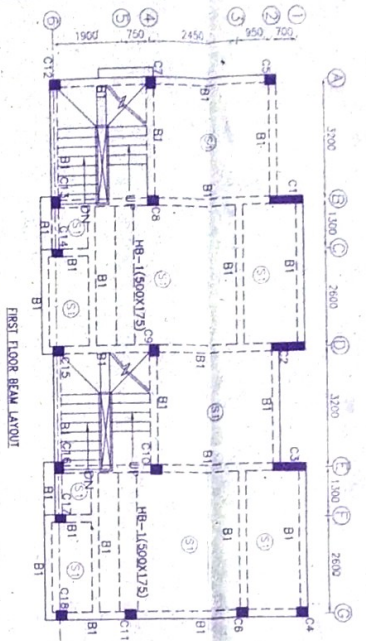
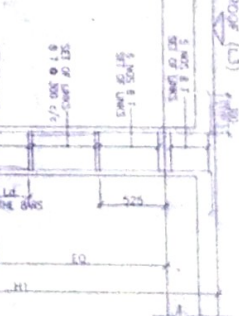
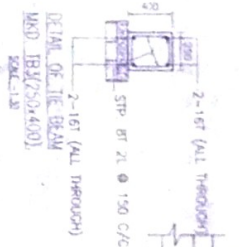

APPROVAL: Attested Revised

Plan Approved and Ordered For total covered area 455.35 sq ft. Fees herein Rs. 15000/- including 1% contribution towards the State Building Fund. Approved on 10/29/19. Date: 24/10/19. Shiv Ninetan (P) Ltd.



SHIV NINETAN (P) LTD.
ARCHITECT (P) ARCHT
RISAV GUPTA
ARCHITECT (P) ARCHT
REG. NO. CA/2017/83723

PROPOSED TWO STOREY BUILDING AT 15, DDA NO. 24, VIKAS NAGAR, MODA, UTTAR PRADESH. DATE: 24/10/19. SCALE: 1/100. MNO. 184(200x400). APPROVED AND ORDERED FOR TOTAL COVERED AREA 455.35 SQ. FT. FEES HEREIN RS. 15000/- INCLUDING 1% CONTRIBUTION TOWARDS THE STATE BUILDING FUND. APPROVED ON 10/29/19. DATE: 24/10/19. SHIV NINETAN (P) LTD. ARCHITECT (P) ARCHT. RISAV GUPTA ARCHITECT (P) ARCHT. REG. NO. CA/2017/83723.

CONSTRUCTION OF THE OWNERS: SHIV NINETAN (P) LTD. TITLE: 15, DDA NO. 24, VIKAS NAGAR, MODA, UTTAR PRADESH. SCALE: 1/100. MNO. 184(200x400). APPROVED AND ORDERED FOR TOTAL COVERED AREA 455.35 SQ. FT. FEES HEREIN RS. 15000/- INCLUDING 1% CONTRIBUTION TOWARDS THE STATE BUILDING FUND. APPROVED ON 10/29/19. DATE: 24/10/19. SHIV NINETAN (P) LTD. ARCHITECT (P) ARCHT. RISAV GUPTA ARCHITECT (P) ARCHT. REG. NO. CA/2017/83723.

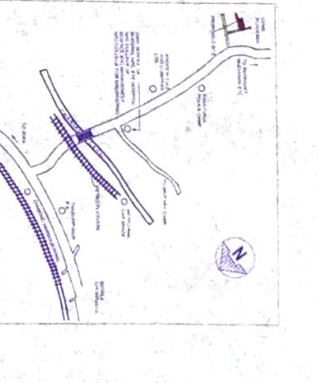
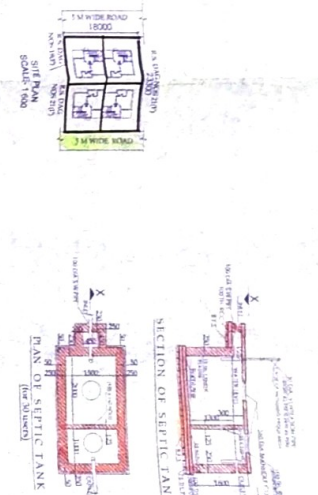
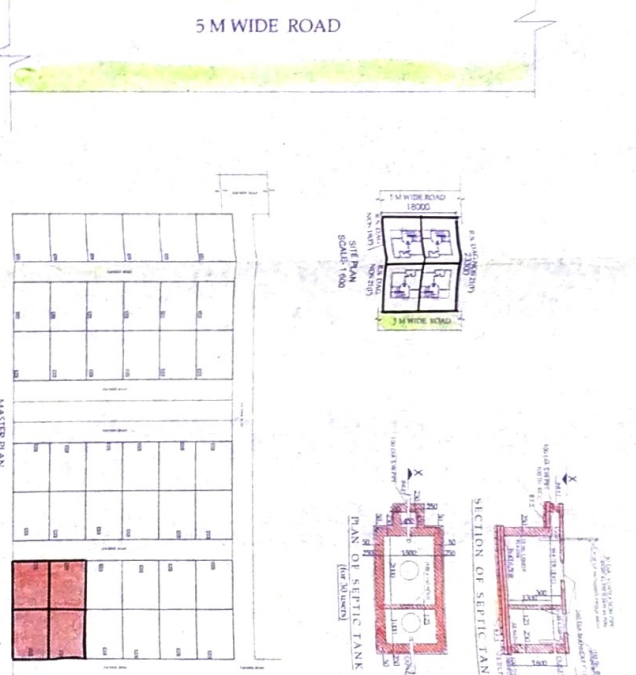
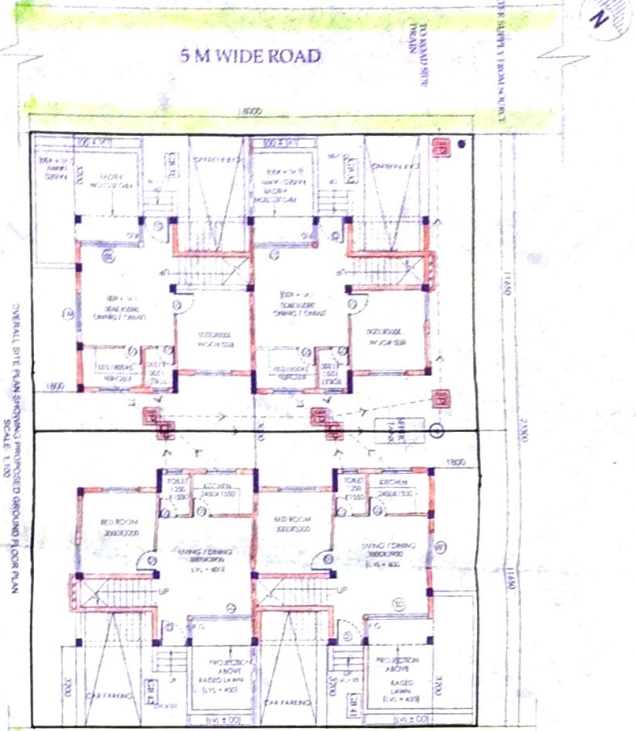
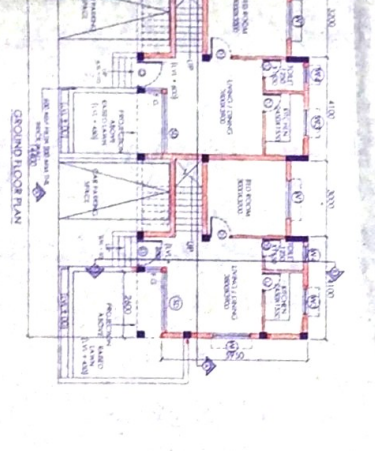
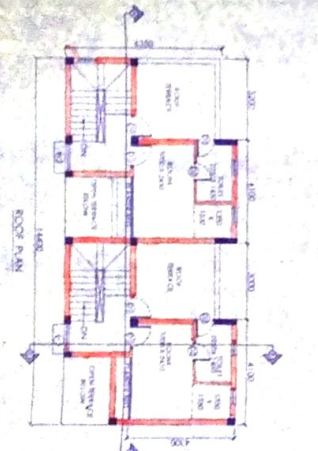
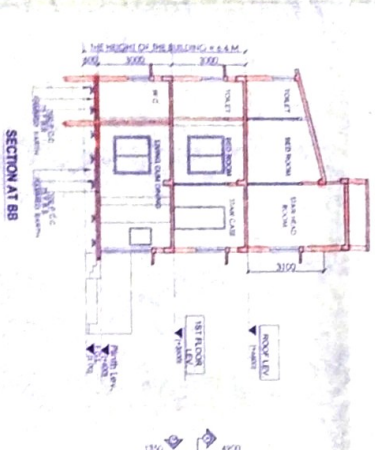
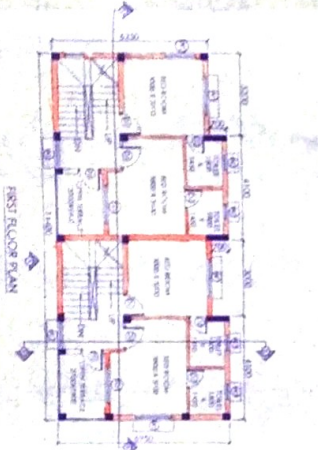
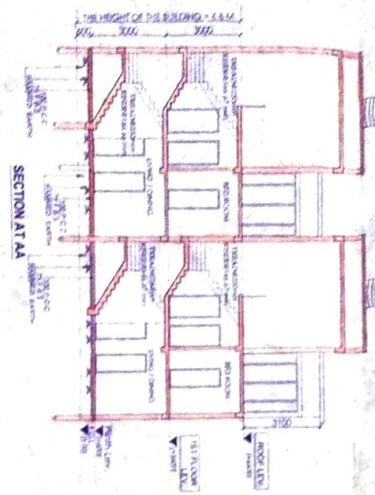
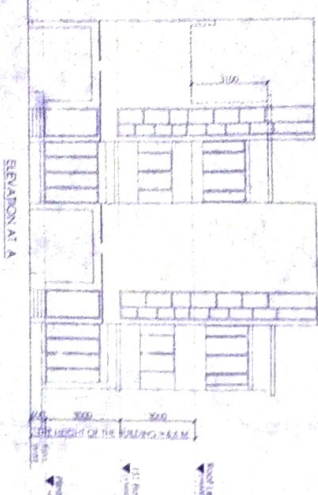

APPROVAL: Approved by the Competent Authority for the purpose of the proposed building plan.

APPROVED BY: [Signature]

DESIGNED BY: [Signature]

DATE: 15/05/2024

SCALE: 1:100

PROJECT NAME: PROPOSED TWO STORED BUNGALOW AT R.S. DAG NO. 19/P/21/P, MOUZA-UTTAR KAZIRHAT, T.L. NO. 22 UNDER P.S. BISHNUPUR P.O. BASAPURJHA, DIST. SOUTH 24 PARAGANAS, UNDER PASCHIM BISHNUPUR GRAM PANCHAYAT.

DOOR	
MARKED	SPECI.
D1	1100 X 2100
D2	900 X 2100
D3	750 X 2100
D4	2400 X 2100
D5	1500 X 2100

WINDOW	
MARKED	SILL
W1	1500 X 1500
W2	1150 X 1200
W3	1200 X 1000
W4	600 X 900
W5	800 X 1000
W6	700 X 1200

MARKED DOOR:

- D1 = 1100 X 2100
- D2 = 900 X 2100
- D3 = 750 X 2100
- D4 = 2400 X 2100
- D5 = 1500 X 2100

MARKED WINDOW:

- W1 = 1500 X 1500
- W2 = 1150 X 1200
- W3 = 1200 X 1000
- W4 = 600 X 900
- W5 = 800 X 1000
- W6 = 700 X 1200

PROPOSED TWO STORED BUNGALOW AT R.S. DAG NO. 19/P/21/P, MOUZA-UTTAR KAZIRHAT, T.L. NO. 22 UNDER P.S. BISHNUPUR P.O. BASAPURJHA, DIST. SOUTH 24 PARAGANAS, UNDER PASCHIM BISHNUPUR GRAM PANCHAYAT.

LAND AREA OF GROUND FLOOR: 145.50 SQ. M. = 4514 SQ. FT.

AREA STATEMENT OF ONE BUNGALOW:

- GROUND FLOOR BUILT UP AREA = 453 SQ. M. = 488 SQ. FT.
- FIRST FLOOR BUILT UP AREA = 42.74 SQ. M. = 460 SQ. FT.
- ROOF ROOM AREA = 17.65 SQ. M. = 190 SQ. FT.
- TOTAL BUILT UP AREA = 105.89 SQ. M. = 1133 SQ. FT.
- OPEN TERRACE AREA = 14.50 SQ. M. = 156 SQ. FT.
- NUMBER OF PARKING = 1 NOS.

TOTAL NUMBER OF BUNGALOWS = 4 NOS.

TOTAL AREA OF 4 NOS BUNGALOWS = 423 SQ. M. = 4533 SQ. FT.

TOTAL NOS OF PARKING = 4 NOS.

DESIGNER: SHIV NIKETAN (P) LTD.

Signature of Architect / Engineer: [Signature]

Signature of Authorized Signatory: [Signature]

Signature of Rishav Gupta: [Signature]

Signature of Shiv Niketan (P) Ltd. Director: [Signature]