

10, 11, 13, 14, 15, 17, 18 & 19TH FLOOR PLAN

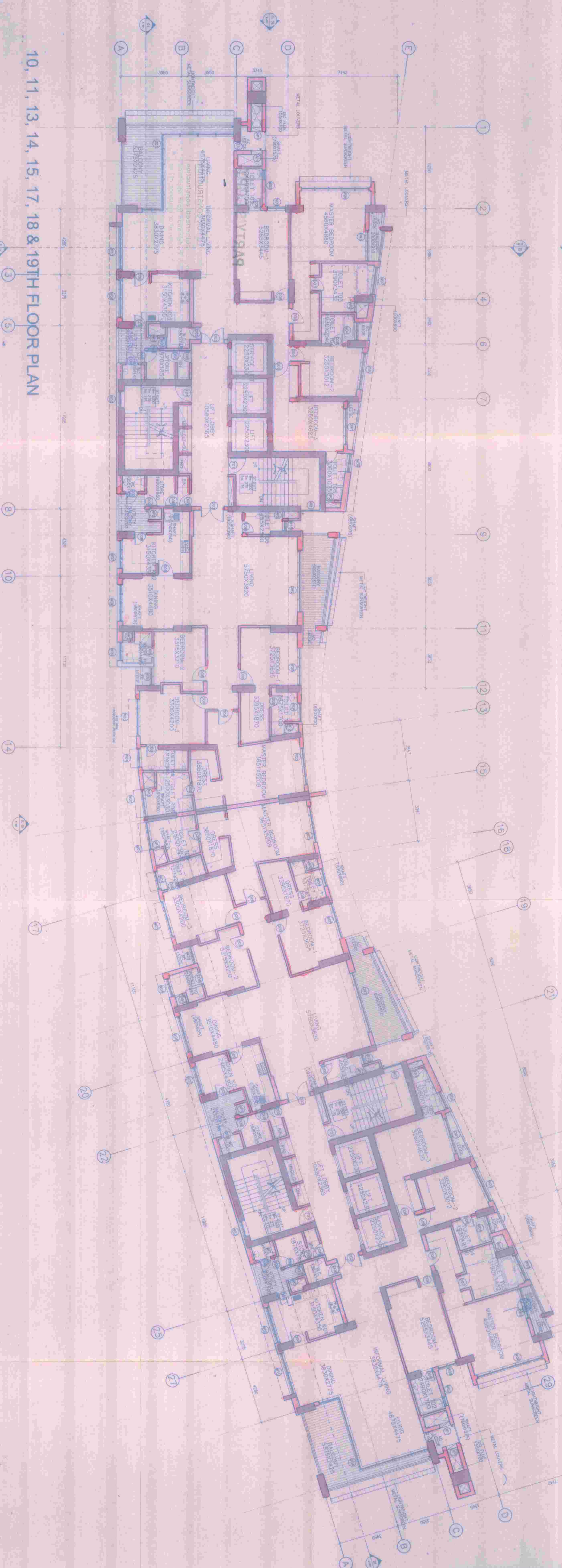

12 & 16TH FLOOR PLAN

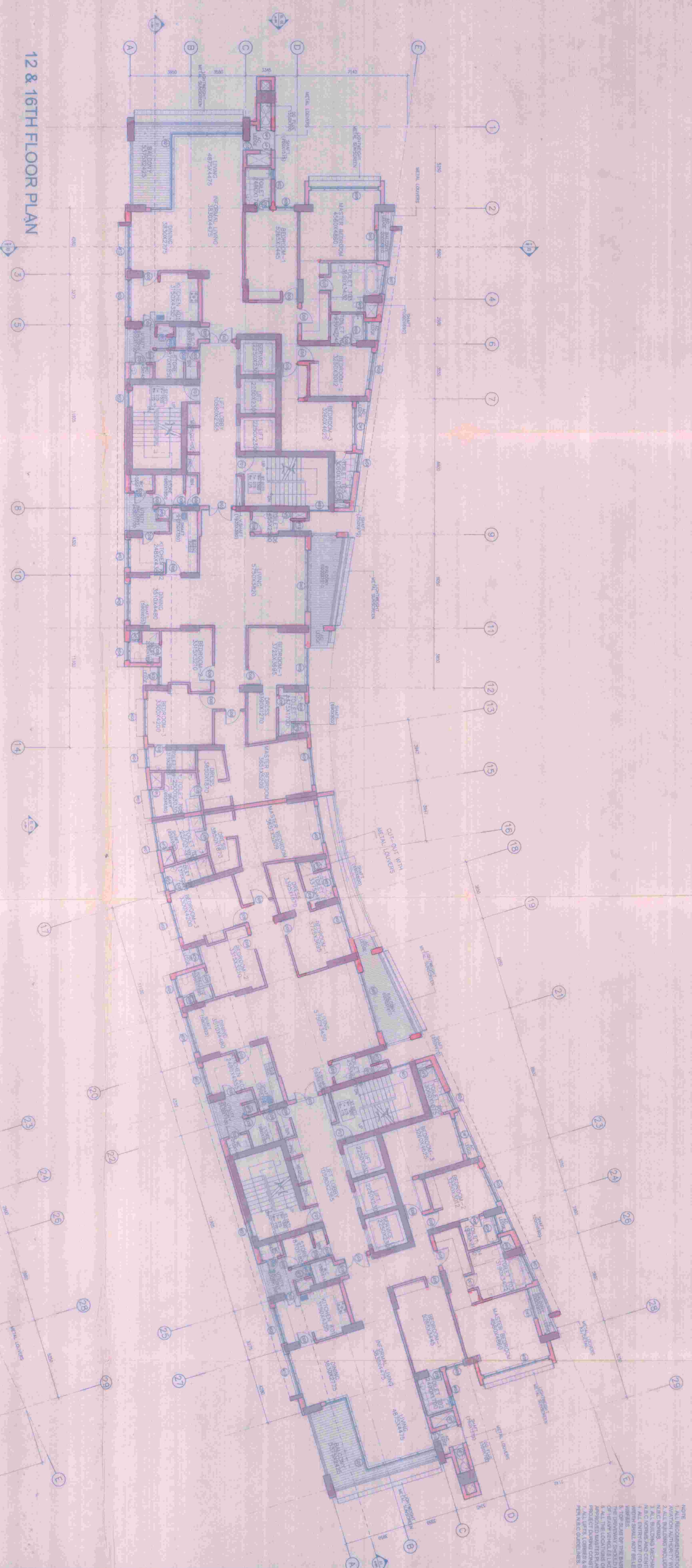

DOOR WINDOW SCHEDULE

NO.	DESCRIPTION	QTY	UNIT	AREA
1	DOOR	1	NO.	2.10
2	DOOR	1	NO.	2.10
3	DOOR	1	NO.	2.10
4	DOOR	1	NO.	2.10
5	DOOR	1	NO.	2.10
6	DOOR	1	NO.	2.10
7	DOOR	1	NO.	2.10
8	DOOR	1	NO.	2.10
9	DOOR	1	NO.	2.10
10	DOOR	1	NO.	2.10
11	DOOR	1	NO.	2.10
12	DOOR	1	NO.	2.10
13	DOOR	1	NO.	2.10
14	DOOR	1	NO.	2.10
15	DOOR	1	NO.	2.10
16	DOOR	1	NO.	2.10
17	DOOR	1	NO.	2.10
18	DOOR	1	NO.	2.10
19	DOOR	1	NO.	2.10
20	DOOR	1	NO.	2.10
21	DOOR	1	NO.	2.10
22	DOOR	1	NO.	2.10
23	DOOR	1	NO.	2.10
24	DOOR	1	NO.	2.10
25	DOOR	1	NO.	2.10
26	DOOR	1	NO.	2.10
27	DOOR	1	NO.	2.10
28	DOOR	1	NO.	2.10
29	DOOR	1	NO.	2.10
30	DOOR	1	NO.	2.10
31	DOOR	1	NO.	2.10
32	DOOR	1	NO.	2.10
33	DOOR	1	NO.	2.10
34	DOOR	1	NO.	2.10
35	DOOR	1	NO.	2.10
36	DOOR	1	NO.	2.10
37	DOOR	1	NO.	2.10
38	DOOR	1	NO.	2.10
39	DOOR	1	NO.	2.10
40	DOOR	1	NO.	2.10
41	DOOR	1	NO.	2.10
42	DOOR	1	NO.	2.10
43	DOOR	1	NO.	2.10
44	DOOR	1	NO.	2.10
45	DOOR	1	NO.	2.10
46	DOOR	1	NO.	2.10
47	DOOR	1	NO.	2.10
48	DOOR	1	NO.	2.10
49	DOOR	1	NO.	2.10
50	DOOR	1	NO.	2.10
51	DOOR	1	NO.	2.10
52	DOOR	1	NO.	2.10
53	DOOR	1	NO.	2.10
54	DOOR	1	NO.	2.10
55	DOOR	1	NO.	2.10
56	DOOR	1	NO.	2.10
57	DOOR	1	NO.	2.10
58	DOOR	1	NO.	2.10
59	DOOR	1	NO.	2.10
60	DOOR	1	NO.	2.10
61	DOOR	1	NO.	2.10
62	DOOR	1	NO.	2.10
63	DOOR	1	NO.	2.10
64	DOOR	1	NO.	2.10
65	DOOR	1	NO.	2.10
66	DOOR	1	NO.	2.10
67	DOOR	1	NO.	2.10
68	DOOR	1	NO.	2.10
69	DOOR	1	NO.	2.10
70	DOOR	1	NO.	2.10
71	DOOR	1	NO.	2.10
72	DOOR	1	NO.	2.10
73	DOOR	1	NO.	2.10
74	DOOR	1	NO.	2.10
75	DOOR	1	NO.	2.10
76	DOOR	1	NO.	2.10
77	DOOR	1	NO.	2.10
78	DOOR	1	NO.	2.10
79	DOOR	1	NO.	2.10
80	DOOR	1	NO.	2.10
81	DOOR	1	NO.	2.10
82	DOOR	1	NO.	2.10
83	DOOR	1	NO.	2.10
84	DOOR	1	NO.	2.10
85	DOOR	1	NO.	2.10
86	DOOR	1	NO.	2.10
87	DOOR	1	NO.	2.10
88	DOOR	1	NO.	2.10
89	DOOR	1	NO.	2.10
90	DOOR	1	NO.	2.10
91	DOOR	1	NO.	2.10
92	DOOR	1	NO.	2.10
93	DOOR	1	NO.	2.10
94	DOOR	1	NO.	2.10
95	DOOR	1	NO.	2.10
96	DOOR	1	NO.	2.10
97	DOOR	1	NO.	2.10
98	DOOR	1	NO.	2.10
99	DOOR	1	NO.	2.10
100	DOOR	1	NO.	2.10

GENERAL NOTES:

1. ALL DIMENSIONS ARE IN METERS UNLESS OTHERWISE SPECIFIED.
2. ALL BUILDING WORK SHALL BE DONE AS PER THE SPECIFICATIONS AND DRAWINGS.
3. ALL MATERIALS TO BE USED SHALL BE OF THE BEST QUALITY AND SHALL BE APPROVED BY THE ARCHITECT.
4. ALL WORK SHALL BE DONE IN ACCORDANCE WITH THE IS CODES.
5. THE CONTRACTOR SHALL BE RESPONSIBLE FOR OBTAINING ALL NECESSARY PERMITS AND APPROVALS.
6. THE CONTRACTOR SHALL MAINTAIN ACCESS TO ALL ADJACENT PROPERTIES AT ALL TIMES.
7. THE CONTRACTOR SHALL BE RESPONSIBLE FOR THE PROTECTION OF ALL EXISTING UTILITIES AND STRUCTURES.
8. THE CONTRACTOR SHALL BE RESPONSIBLE FOR THE PROTECTION OF ALL ADJACENT PROPERTIES.
9. THE CONTRACTOR SHALL BE RESPONSIBLE FOR THE PROTECTION OF ALL ADJACENT PROPERTIES.
10. THE CONTRACTOR SHALL BE RESPONSIBLE FOR THE PROTECTION OF ALL ADJACENT PROPERTIES.

DESIGNED BY: PANKAJ SANGWAN
ASSOCIATES
 C-1180, Sakinaka, Lok I,
 Gurgaon-122002
 Tel: 0124-404-8155 Fax: 0124-410-8664
 www.pankajsangwan.com

PROJECT NAME: PROPOSED RESIDENTIAL DEVELOPMENT 'UNIWORLD CITY, PHASE 3' AT PLOT NO AA-III/BLK-2/3, 2/4 & 2/6 AT NEW TOWN, KOLKATA.

DRAWING TITLE: TOWER 1 (AIR) - FLOOR PLANS

SCALE: 1:100

DATE: 01/03/2018

PROJECT NO: A-CP-T1-103

unitech
 BEYOND UNITECH UNIVERSITY
 INFRASTRUCTURE PVT. LTD.
 C-1180, Sakinaka, Lok I,
 Gurgaon-122002
 Tel: 0124-404-8155 Fax: 0124-410-8664
 www.unitech.com

Pankaj Sangwan Associates
 C-1180, Sakinaka, Lok I,
 Gurgaon-122002
 Tel: 0124-404-8155 Fax: 0124-410-8664
 www.pankajsangwan.com

RMJM

PROJECT NO: A-CP-T1-103

DATE: 01/03/2018

SCALE: 1:100

PROJECT NAME: PROPOSED RESIDENTIAL DEVELOPMENT 'UNIWORLD CITY, PHASE 3' AT PLOT NO AA-III/BLK-2/3, 2/4 & 2/6 AT NEW TOWN, KOLKATA.

DRAWING TITLE: TOWER 1 (AIR) - FLOOR PLANS

DESIGNED BY: PANKAJ SANGWAN ASSOCIATES

ASSOCIATES

C-1180, Sakinaka, Lok I, Gurgaon-122002

Tel: 0124-404-8155 Fax: 0124-410-8664

www.pankajsangwan.com

REPRODUCED FROM THE ORIGINAL DRAWING



PARTY'S COPY

APPROVED FOR CONSTRUCTION
Any unauthorised construction
done in deviation from approved
building plans after issuance of this
permission will warrant revocation
of this construction permission.

**STRUCTURAL DRAWINGS
ARE NOT CHECKED**
STRUCTURAL DRAWINGS,
STRUCTURE, ALL DESIGN'S & SOIL
TEST REPORT ARE KEPT FOR
RECORDS ONLY.

APR 26 2019
Chief Engineer
Urban Management
MUMBAI 400 015

Ms. Shilpa
Asst. Director General
Planning, URBAN
MUMBAI