

FRONT ELEVATION

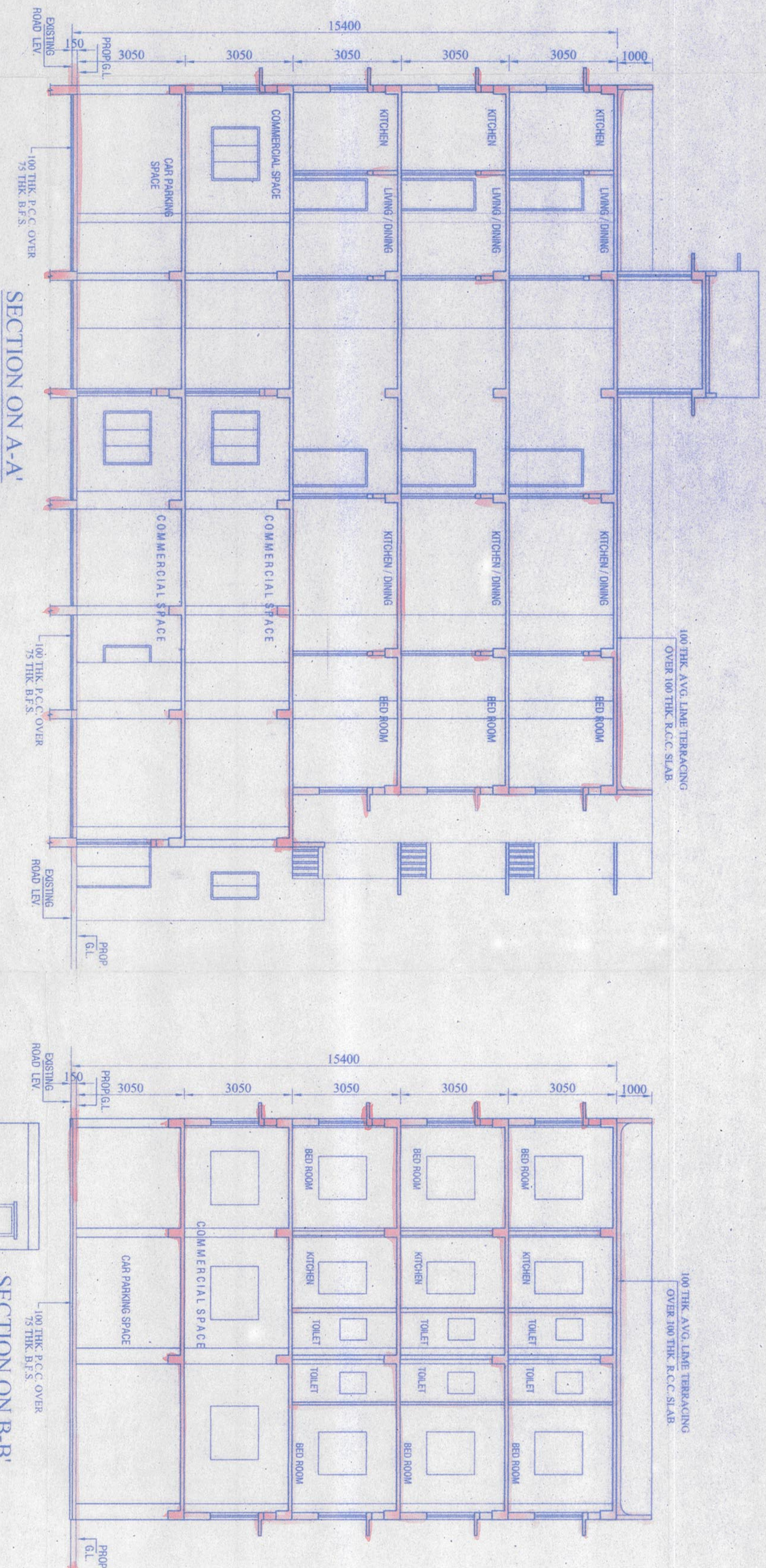

SECTION ON A-A

SECTION ON B-B

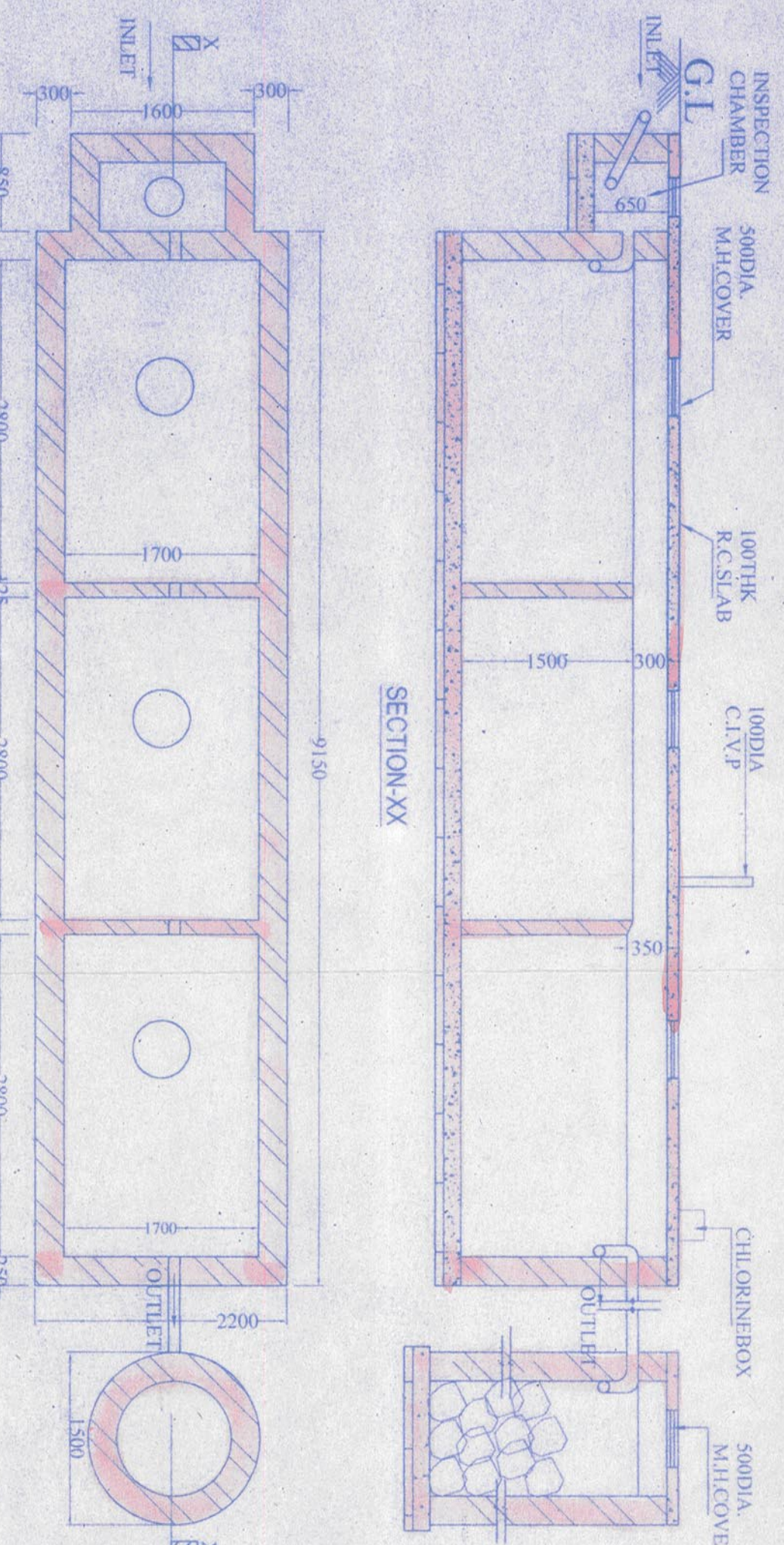

DETAILS OF SEPTIC TANK

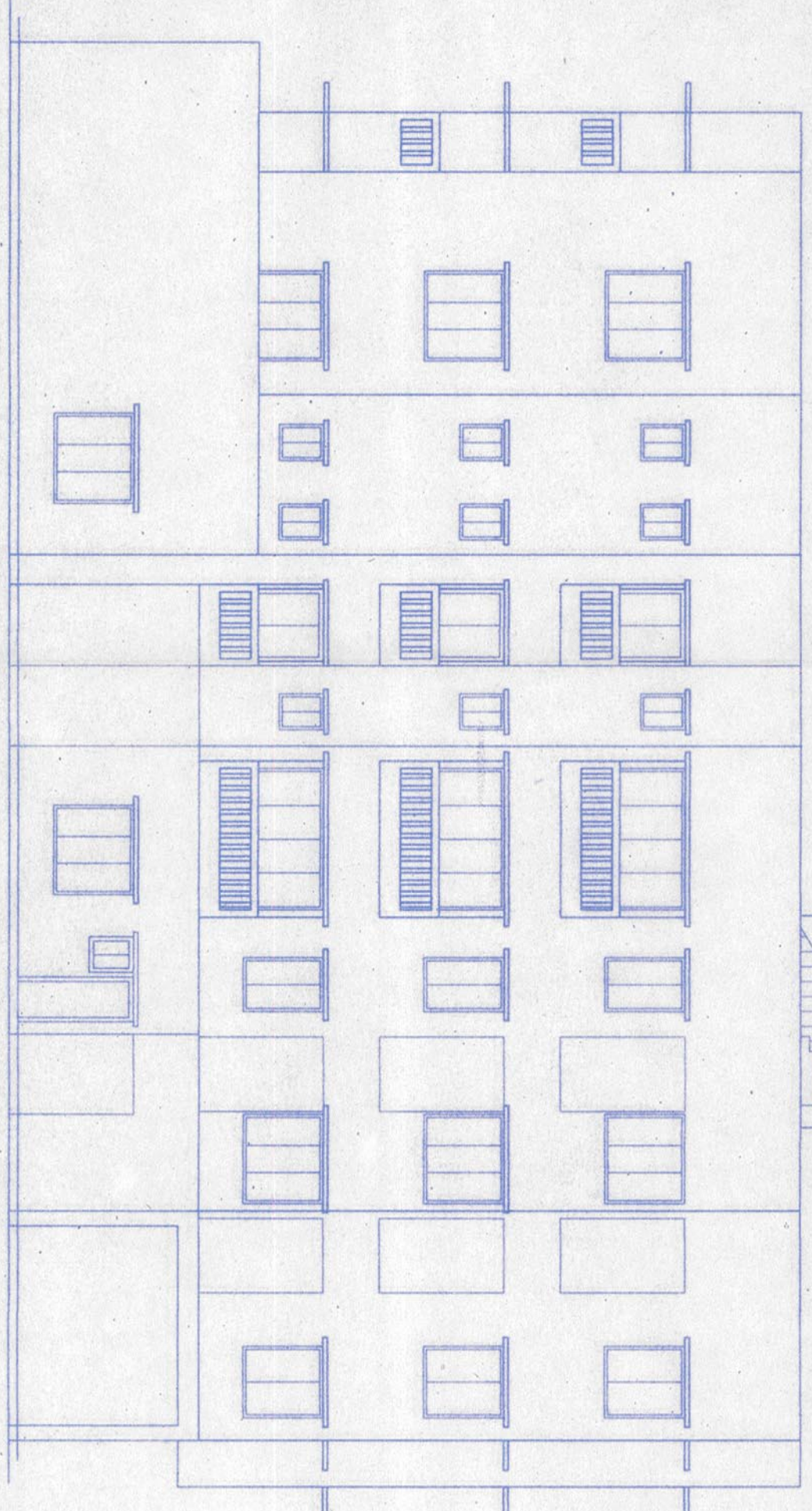

SIDE ELEVATION

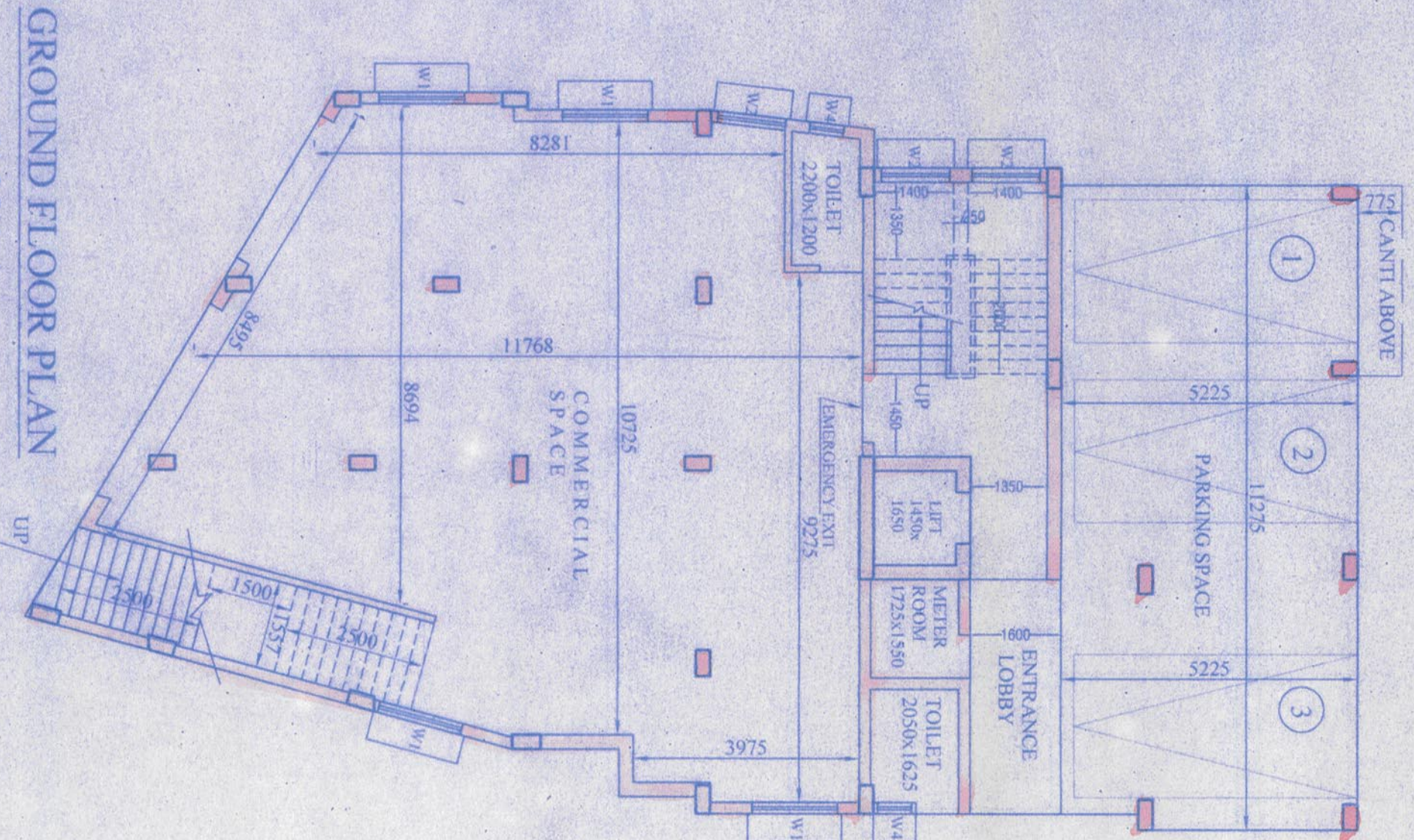

GROUND FLOOR PLAN  
BLOCK - 1

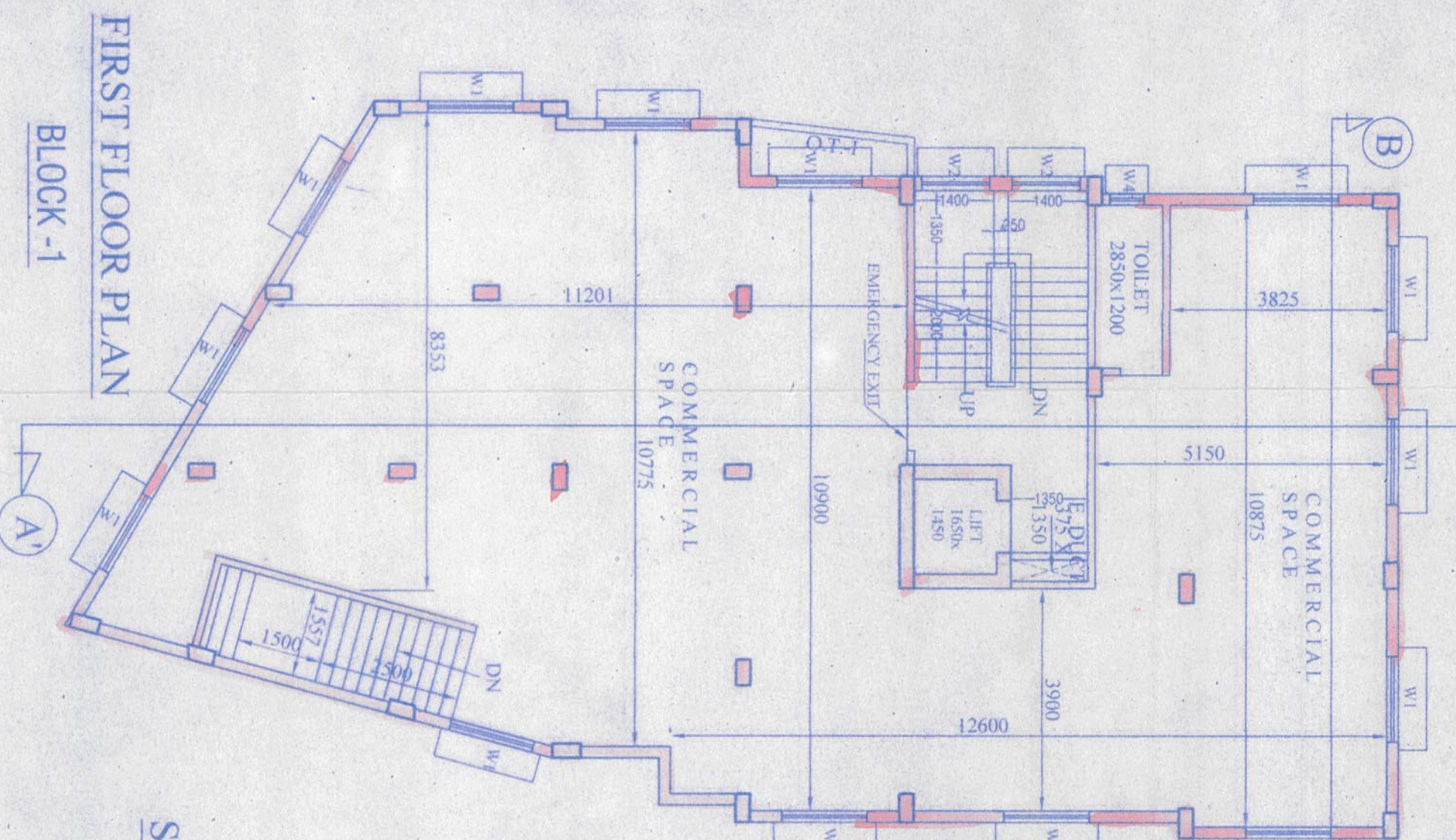

FIRST FLOOR PLAN  
BLOCK - 1

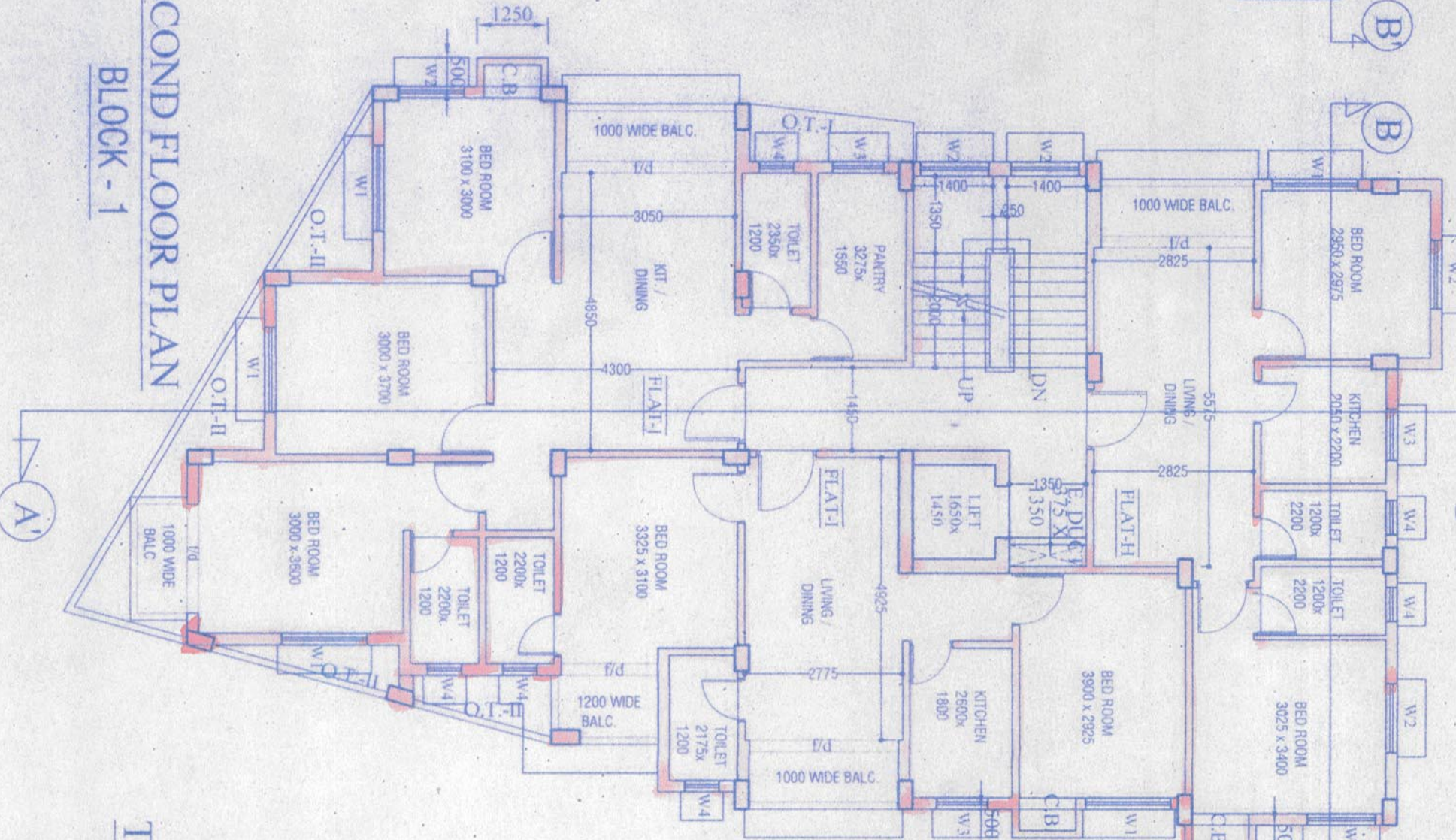

SECOND FLOOR PLAN  
BLOCK - 1

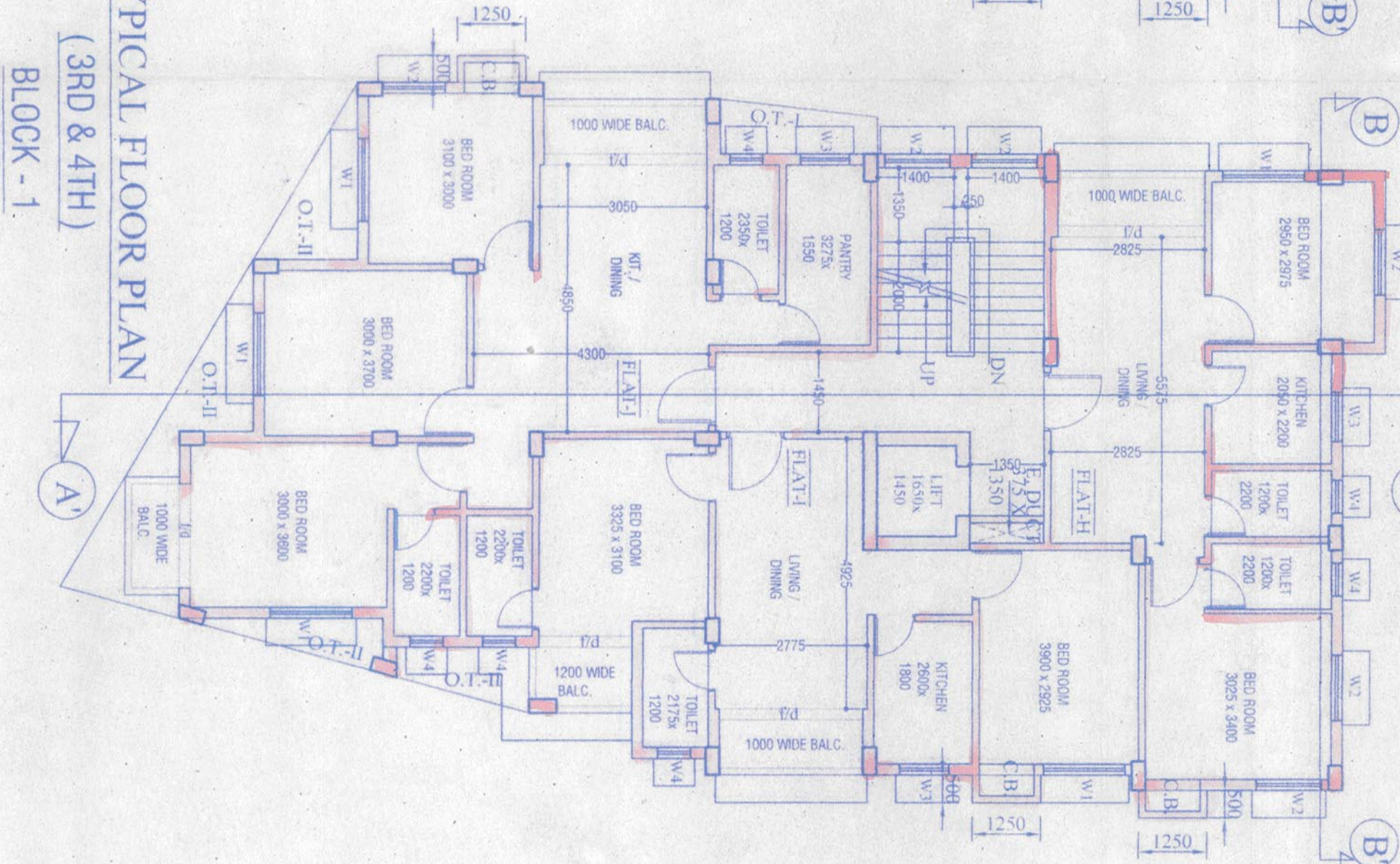

TYPICAL FLOOR PLAN  
(3RD & 4TH)  
BLOCK - 1

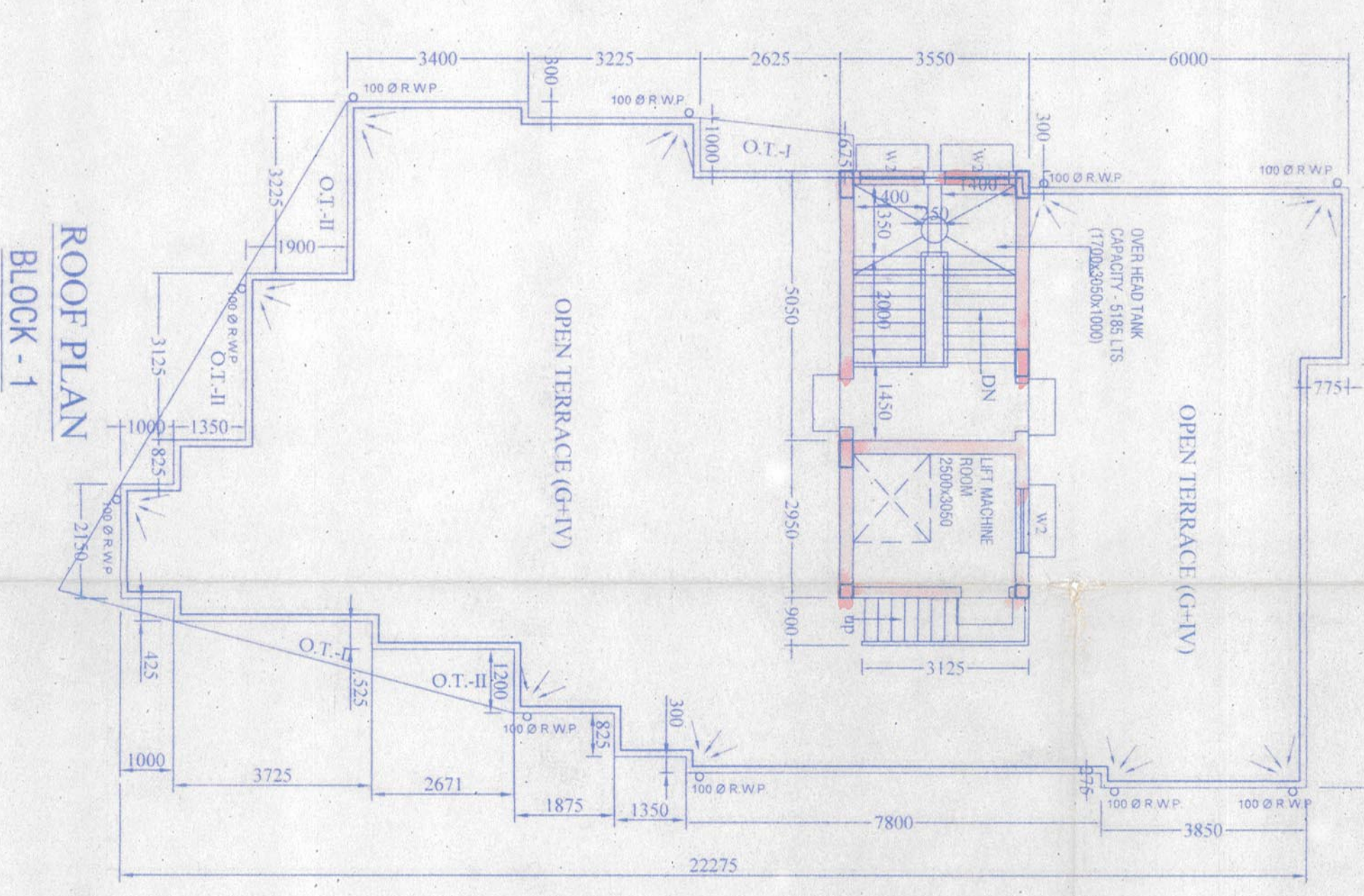

ROOF PLAN  
BLOCK - 1

- NOTES**
1. ALL DIMENSIONS ARE IN MM
  2. ALL EXTERNAL WALLS ARE 200 TH AND INTERNAL WALLS ARE 75 TH, IF NOT STATED OTHERWISE
  3. SCALE - 1:100
  4. SAFE BEARING CAPACITY OF SOIL 7 T/M<sup>2</sup> SOCM ASSUMED
  5. DEPTH OF SEPTIC TANK AND SEPTIC U.G. WATER RESERVOIR WILL NOT EXCEED THE DEPTH OF BUILDING FOUNDATION
  6. ALL SORTS OF PRECAUTIONARY MEASURE WILL BE TAKEN AT THE TIME OF CONSTRUCTION
- SPECIFICATIONS**
1. 75 TH - 1ST CLASS BRICK SOLING IN FOUNDATION & FLOOR
  2. 150 TH 1:3:6 CEMENT SAND & KHOVA CEMENT CONCRETE IN FOUNDATION & FLOOR
  3. FOUNDATION BRICK WORK WILL BE 1ST CLASS BRICK WITH 1:4 CEMENT MORTAR
  4. 125 TH & 75 TH PARTITION BRICK WORK WILL BE 1:5 CEMENT MORTAR
  5. 200 TH EXTERNAL WALLS WILL BE 1:6 CEMENT MORTAR
  6. 25 TH D.P.C. WILL BE 1:2:4 WITH PROPER WATER PROOFING COMPOUND
  7. R.C.C. CONC. MIX WILL BE 1:2:4 CEMENT SAND & STONE
  8. ROOF AND LIME TERRACING WILL BE 100 TH WITH THERE PROPER
  9. CEILING AND ALT. R.C. PLASTER WILL BE 12mm TH 1:4 CEMENT MORTAR
  10. 25 MM TH L.S. FLOORING
  11. 25 MM TH L.S. CHRETEL 20
  12. ALL BUILDING MATERIALS WILL BE AS PER I.S. CODE & C.B.C. 1984

**DOOR & WINDOW SCHEDULE**

MARK	SIZE	MARK	SIZE
W1	1500X150	D1	2100X100
W2	1200X150	D2	1050 X 2100
W3	900X150	D3	900 X 2100
W4	600X500	D4	800X2100
			750X2100

CORRECTED

**DECLARATION OF E.B.A.**

HAVE CERTIFIED ON THE PLAN THAT WITH FULL RESPONSIBILITY THAT BUILDING HAS BEEN DESIGNED AND DRAWING OF BOTH FOUNDATION AND SUPER STRUCTURE OF THE BUILDING HAS BEEN MADE BY ME CONSIDERING ALL RESISTE LOADS INCLUDING WIND AND SEISMIC LOADS AS PER CODE OF INDIA AND CHECKED THAT THE SAME ARE SAFE AND STABLE IN ALL RESPECT

**SIGNATURE OF E.B.A.**

Sujbir Chandra Samal  
B.C.E., M. I., STRUCT. E. (I)  
E. S. E. NO. 840, CLASS-I  
RAIPUR SONARPUR MUNICIPALITY

**STRUCTURAL CERTIFICATE**

THE STRUCTURAL DESIGN AND DRAWING OF BOTH FOUNDATION AND SUPER STRUCTURE OF THE BUILDING HAS BEEN MADE BY ME CONSIDERING ALL RESISTE LOADS INCLUDING WIND AND SEISMIC LOADS AS PER CODE OF INDIA AND CHECKED THAT THE SAME ARE SAFE AND STABLE IN ALL RESPECT

**SIGNATURE OF E.B.A.**

Sujbir Chandra Samal  
B.C.E., M. I., STRUCT. E. (I)  
E. S. E. NO. 840, CLASS-I  
RAIPUR SONARPUR MUNICIPALITY

**SIGNATURE OF GEOTECHNICAL ENGINEER**

FOR A.S. CONSULTING ENGINEER/ATTOREY OF M/S BETA PROPERTIES PVT. LTD. Represented by its Director ASHUTOSH TRIPATHI, I.T.D. ASHUTOSH TRIPATHI, I.T.D. ASHUTOSH TRIPATHI, I.T.D. FOR A.S. CONSULTING ENGINEER/ATTOREY OF M/S BETA PROPERTIES PVT. LTD. Represented by its Director ASHUTOSH TRIPATHI, I.T.D. ASHUTOSH TRIPATHI, I.T.D. ASHUTOSH TRIPATHI, I.T.D.

**SIGNATURE OF OWNER**

Sujbir Chandra Samal  
B.C.E., M. I., STRUCT. E. (I)  
E. S. E. NO. 840, CLASS-I  
RAIPUR SONARPUR MUNICIPALITY

**PROJECT**

PROPOSED G+HV STORED RESIDENTIAL BUILDING AT AT HOLDING NO. 167, KUMRAKHALI, R.S.DAG NO. - 1523  
L.R. DAG NO. - 1594, 1595, 1598, 1602  
R.S. KHATIAN NO. - 1585  
L.R. KHATIA NO. - 1224, 1311, 508/1, 1217, 902/1, 11. NO. - 48  
WARD NO. - 27  
MOUDA, KUMRAKHALI  
P.S. SONARPUR  
DIST. - 24PGS (S),  
UNDER RAIPUR SONARPUR MUNICIPALITY

**NAME OF OWNER, BETA PROPERTIES PVT. LTD. & OTHERS**

APPROVED

DR. S. S. SARKAR  
DESIGNED  
DATE: 17.12.2016

APPROVED

DR. S. S. SARKAR  
CHECKED  
DATE: 17.12.2016

**Sanyalson Associates Consultant Pvt. Ltd.**

CONSULTANT PLANNER, STRUCTURAL ENGINEERS  
KANDUNO PARK, KOKKATA, RAIPUR SONARPUR MUNICIPALITY

DWG NO. - 02/03 BLOCK - 1

**APPROVED**

OFFICE USE ONLY

Valid upto: 06/04/2022

Partha Gupta  
Municipal Engineer  
RAIPUR SONARPUR MUNICIPALITY

Dr. Palash Das  
Chairman  
RAIPUR SONARPUR MUNICIPALITY