

SCHEDULE OF FOOTING

MARK	SIZE	DEPTH	REINFORCEMENT	SLAB / BEAM
MM/M	MM/M	MM	SHORT DIR	LONG DIR
F1	250X250	400 TO 200	12T@150C	12T@150C
F2	250X250	400 TO 200	12T@125C	12T@125C
F3	250X250	400 TO 200	12T@150C	12T@125C
F4	250X250	400 TO 200	12T@150C	12T@150C
C1	250X300	450 TO 200	12T@125C	12T@150C
C2	250X300	450 TO 200	12T@125C	12T@150C
C3	250X300	450 TO 200	12T@125C	12T@150C

SCHEDULE OF COLUMN

MARK	SIZE	REINFORCEMENT
MM/M	MM/M	GR TO 2ND, 2ND TO 4TH, 4TH TO 5TH, LINKS
C1	250X450	8-10T, 4-10T + 4-12T, 8-12T, 8T@150C
C2	250X450	10-16T, 6-16T + 4-12T, 10-12T, 8T@150C
C3	250X450	12-16T, 6-16T + 6-12T, 12-12T, 8T@125C

SCHEDULE OF SLAB

MARK	THICK	DIA	REINFORCEMENT
MM	MM	MM	SHORT SPAN, LONG SPAN
S1	125	10T	10T@150C, 8T@150C, 10T@150C, 10T@150C
S2	125	10T	10T@125C, 8T@125C, 10T@125C, 10T@125C
STAR	125	10T	8T@150C, 10T@125C, 10T@125C, 10T@125C

SCHEDULE OF BEAM

MARK	SIZE	SUPPORT	REINFORCEMENT
MM/M	MM/M	TOP, BOTTOM	STRIPS, TOP, BOTTOM, STRIPS
B1	250X350	2-10T TOP, 2-10T BOTTOM	4-10T STRIPS, 4-10T TOP, 4-10T BOTTOM
B2	250X350	2-10T TOP, 2-10T BOTTOM	4-10T STRIPS, 3-10T TOP, 3-10T BOTTOM
B3	250X350	2-10T TOP, 2-10T BOTTOM	2-10T STRIPS, 2-10T TOP, 2-10T BOTTOM
B4	250X350	2-10T TOP, 2-10T BOTTOM	2-10T STRIPS, 2-10T TOP, 2-10T BOTTOM

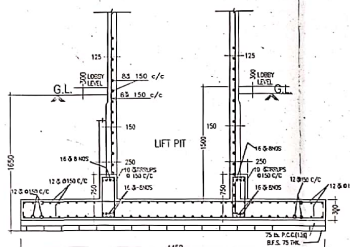
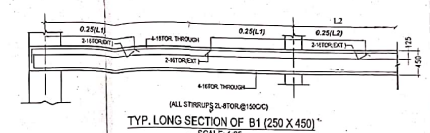
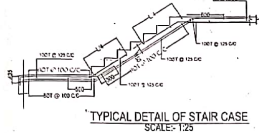

SPECIFICATION OF BUILDING MATERIALS

- CONCRETE GRADE M-20 (1:1.5:3) AND ONE PART OF GRADE 10.8 STEEL WIRE AND STEEL BARS OF GRADE 415.
- REINFORCING STEEL - 415 M/M.
- STEEL BARS - 10.8 M/M.
- STEEL WIRE - 10.8 M/M.
- STEEL WIRE - 10.8 M/M.
- STEEL WIRE - 10.8 M/M.
- STEEL WIRE - 10.8 M/M.
- STEEL WIRE - 10.8 M/M.
- STEEL WIRE - 10.8 M/M.
- STEEL WIRE - 10.8 M/M.

OWNER'S DECLARATIONS

- I HAVE READ AND UNDERSTOOD THE DRAWINGS AND SPECIFICATIONS AND I HAVE AGREED TO THE CONDITIONS OF CONTRACT AND TO THE OBLIGATIONS OF THE CONTRACTOR.
- I HAVE READ AND UNDERSTOOD THE DRAWINGS AND SPECIFICATIONS AND I HAVE AGREED TO THE CONDITIONS OF CONTRACT AND TO THE OBLIGATIONS OF THE CONTRACTOR.
- I HAVE READ AND UNDERSTOOD THE DRAWINGS AND SPECIFICATIONS AND I HAVE AGREED TO THE CONDITIONS OF CONTRACT AND TO THE OBLIGATIONS OF THE CONTRACTOR.
- I HAVE READ AND UNDERSTOOD THE DRAWINGS AND SPECIFICATIONS AND I HAVE AGREED TO THE CONDITIONS OF CONTRACT AND TO THE OBLIGATIONS OF THE CONTRACTOR.
- I HAVE READ AND UNDERSTOOD THE DRAWINGS AND SPECIFICATIONS AND I HAVE AGREED TO THE CONDITIONS OF CONTRACT AND TO THE OBLIGATIONS OF THE CONTRACTOR.
- I HAVE READ AND UNDERSTOOD THE DRAWINGS AND SPECIFICATIONS AND I HAVE AGREED TO THE CONDITIONS OF CONTRACT AND TO THE OBLIGATIONS OF THE CONTRACTOR.
- I HAVE READ AND UNDERSTOOD THE DRAWINGS AND SPECIFICATIONS AND I HAVE AGREED TO THE CONDITIONS OF CONTRACT AND TO THE OBLIGATIONS OF THE CONTRACTOR.
- I HAVE READ AND UNDERSTOOD THE DRAWINGS AND SPECIFICATIONS AND I HAVE AGREED TO THE CONDITIONS OF CONTRACT AND TO THE OBLIGATIONS OF THE CONTRACTOR.
- I HAVE READ AND UNDERSTOOD THE DRAWINGS AND SPECIFICATIONS AND I HAVE AGREED TO THE CONDITIONS OF CONTRACT AND TO THE OBLIGATIONS OF THE CONTRACTOR.
- I HAVE READ AND UNDERSTOOD THE DRAWINGS AND SPECIFICATIONS AND I HAVE AGREED TO THE CONDITIONS OF CONTRACT AND TO THE OBLIGATIONS OF THE CONTRACTOR.

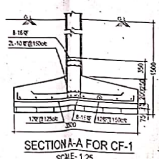
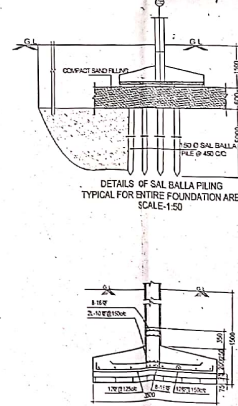
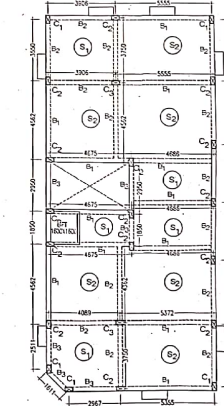
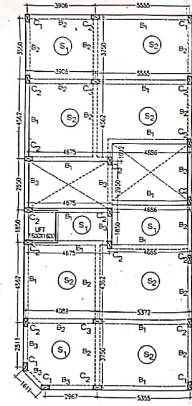
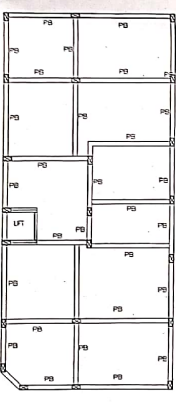
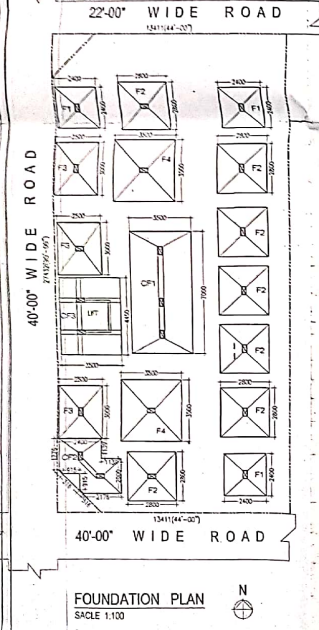

DECLARATION OF ARCHITECT

I, THE ARCHITECT, HEREBY DECLARE THAT THE BUILDING HAS BEEN DESIGNED AND CONSTRUCTED IN ACCORDANCE WITH THE SPECIFICATIONS AND CONDITIONS OF CONTRACT AND THAT THE BUILDING IS FIT FOR THE PURPOSES INTENDED AND THAT I AM NOT PROVIDING ANY GUARANTEE FOR THE DURABILITY OF THE BUILDING.

CERTIFICATE OF STRUCTURAL ENGINEER

I, THE STRUCTURAL ENGINEER, HEREBY CERTIFY THAT THE BUILDING HAS BEEN DESIGNED AND CONSTRUCTED IN ACCORDANCE WITH THE SPECIFICATIONS AND CONDITIONS OF CONTRACT AND THAT THE BUILDING IS FIT FOR THE PURPOSES INTENDED AND THAT I AM NOT PROVIDING ANY GUARANTEE FOR THE DURABILITY OF THE BUILDING.

PROJECT -
 PROPOSED PLAN OF G+H STORED RESIDENTIAL BUILDING FOR SWAPNABHUMI REALTORS LIMITED (DIRECTOR SRI AMIT BANERJEE)
 AT R.S. & L.R. DAG NO. 48 BLOCK-B, PLOT SERIAL NO. 141 L.R. KHATAN NO. 145, S.S. KHATAN NO. 372 MOUNTA-CHARISWAR, J.L. NO. 29, TOLUZI NO. 170 P.S. BHANGORE NOW KOLKATA LEATHER COMPLEX, DIST- 24 PARAGANAS SOUTH UNDER BEONTA 1, GRAM PANCHAYET

ASHOKE BARDHAN ARCH. & VALUERS
 5/2 B.S. ROAD, KOLKATA-700 055
 987444218/9337048811
 ashoke.bardhan@vsnl.com