

607

25 JAN 2019

.....Date.....  
 The plan has been sanctioned subject to rules & the condition that Notice of commencement of work and certificate of completion/occupancy should be submitted to the municipality within one month of commencement and completion as per Rule 26 of the M.M. Act, 1996 as amended. This sanction shall remain of valid for three years from the date of sanction

*Sub Asst. Engineer 14/1/19*

Sub Asst. Engineer  
Panihati Municipality

*Asst. Engineer 14/1/19*

Asst. Engineer  
Panihati Municipality

STRUCTURE INDIA

SANCTIONED

*[Signature]*

Executive Engineer  
Panihati Municipality

25 JAN 2019

M/s. RELIABLE CONSTRUCTION

*Satyabrata Saha*

Partner

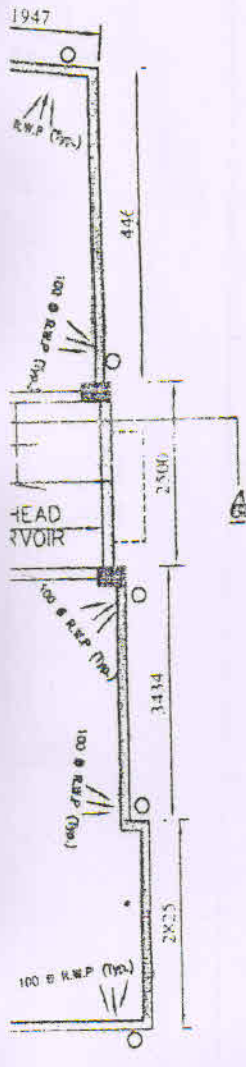

**DECLARATION OF OWNER**

CERTIFIED THAT I/WE SHALL NOT ON OR LATER DATE MAKE ANY ADDITION OR ALTERNATION TO THIS PLAN SO AS TO CONVERT IT FOR MY/OUR USE OR ALLOW IT TO BE USED FOR SEPERATE FLATS PER FLOOR /STOREY.

CERTIFIED THAT I/WE HAVE GONE THROUGH THE BUILDING RULES FOR THE PANIHATI MUNICIPALITY & ALSO UNDERTAKE TO ABIDE BY THOSE RULES DURING OR AFTER CONSTRUCTION OF THE SAID BUILDING.

CERTIFIED THAT I/WE ALSO UNDERTAKE TO REPORT OF COMMENEMENT BEFORE SEVEN DAYS & COMPLETION WOULD BE REPORTED WITHIN THIRTY DAYS.

SIGNATURE OF OWNERS :-

1) *Purnima Ganguly*

*DIBEKANANDA DAS*  
 P.E. M.I.C.E.  
 SIG. OF GEO - TECHNICAL ENGINEER

**BIKAS DATTA**

*Bikas*  
 Consultant Civil Engineer  
 SIGNATURE OF ARCH/L. B. S.

*Raju Biswas*  
**RAJU BISWAS**  
 D.C.E., B.TECH (C/E)  
 142800120042 of 14-15  
 SIGNATURE OF STR. ENGG.

Date : OCTOBER-2018	DRG NO-ARCH-90-PM-SI-18-19 DRG.NO-STRUC-89-PM-SI-18-19	Architectural Sheet No. : ARCH - 01
------------------------	---	--



"BUILD BETTER TO LAST LONGER"

CONTACT : 9831822083  
 E-mail :  
 structure.india123@gmail.com

**STRUCTURE INDIA**

ARCHITECT, ENGINEER, DESIGNER, SOIL TESTING.  
 H.B TOWN, ROAD NO:- 7, SOLACE PLAZA,GR.FLOOR, SODEPUR, KOL 700 110

M/s. RELIABLE CONSTRUCTION

*Satya bnd Sml*

Partner

NO OF FLAT-12

Site Plan Sanction No :27 , DATE:15/09/18

Existing Building To Be Demolished Before New Construction Started.

PROPOSED G+4 STORIED RESIDENTIAL BUILDING WITH SANITARY SYSTEM AT MOUZA- PANIHATI J.L. No- 10, E.P. No.-13, S.P.No.-52, R.S. DAG No. 1344/1929(P), WARD No.-04, HOLDING No.- 70 AT VIVEKANANDA COLONY, UNDER PANIHATI MUNICIPALITY, P.S.- KHARDAH, DIST:- NORTH 24 PARGANAS.

NAME OF OWNER :

1) SMT. PURNIMA GANGULY, Wife of LT. Rajat Kanti Ganguly

AREA OF LAND AS PAR DEED : 4 K - 03 CH - 22.5 SFT (282.29 SQM.)

AREA OF LAND PHYSICALLY : 4 K - 03 CH - 27 SFT (282.688 SQM.)

COVERED AREA :-

GR. FLOOR :  
GARRAGE : 146.196 m2  
1ST TO 4TH FL. (RESI):  
(146.196X4) 584.784 m2  
LIFT MACHINE RM. : 7.73 m2

CARPET AREA :-

GR. FLOOR :  
GARRAGE. : 124.266 m2  
1ST TO 4TH FLOOR : 497.064 m2  
(RESI)

ALL DIMENTION ARE IN MM SCALE :--1:50,1:100,1:200

SCHEDULE OF DOOR & WINDOWS

MARK	WIDTH	HIGHT
G	1200	2000
D	975	2000
D1	900	2000
D2	750	2000
W1	1500	1200
W2	900	1200
W3	1200	1200
V	600	500

COLOUR INDEX

PROPERTY LINE --- BLACK  
BUILD LINE --- BLUE  
EXISTING STREET --- GREEN  
EXISTING WORK --- YELLOW  
PROPOSED WORK --- RED  
DRAINAGE LINE --- RED DAS  
SWERGE LINE --- RED

M/s. RELIABLE CONSTRUCTION

*Satyabrata Saha*

Partner

# 7000 WIDE COLONY ROAD

N

H/O OF JITEN CHAKRABORTY  
(E.P.NO. 12)

V/L OF BISHNU PADA CHATTERJEE  
(E.P.NO. 14)

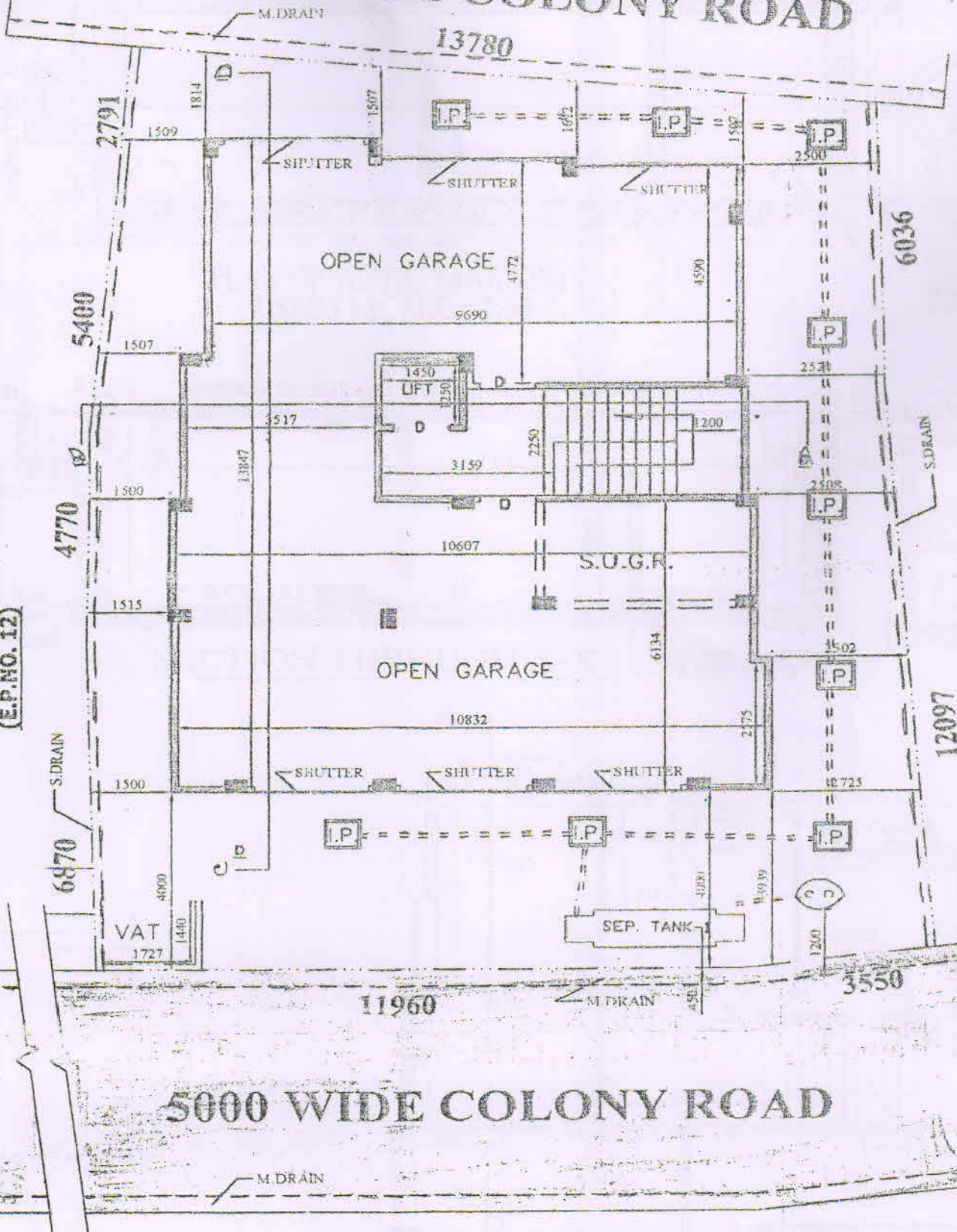

# 5000 WIDE COLONY ROAD

## GROUND FLOOR

M/s. RELIABLE CONSTRUCTION  
*Satyajit Saha*  
Partner

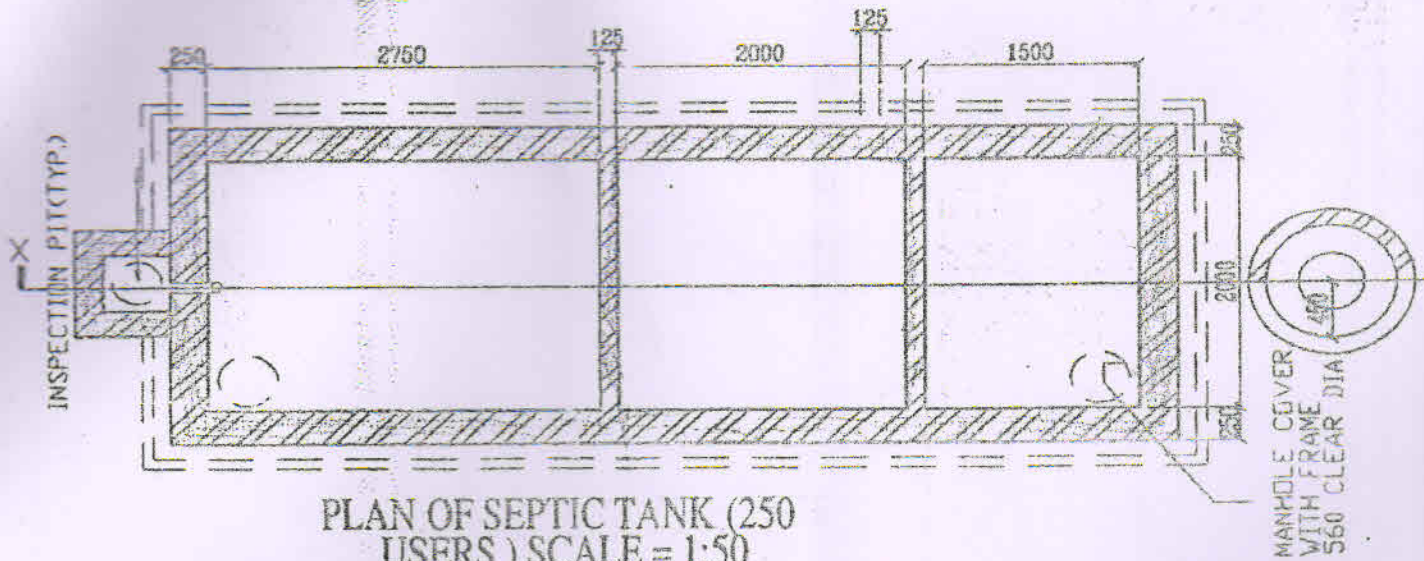

PLAN OF SEPTIC TANK (250  
USERS) SCALE = 1:50

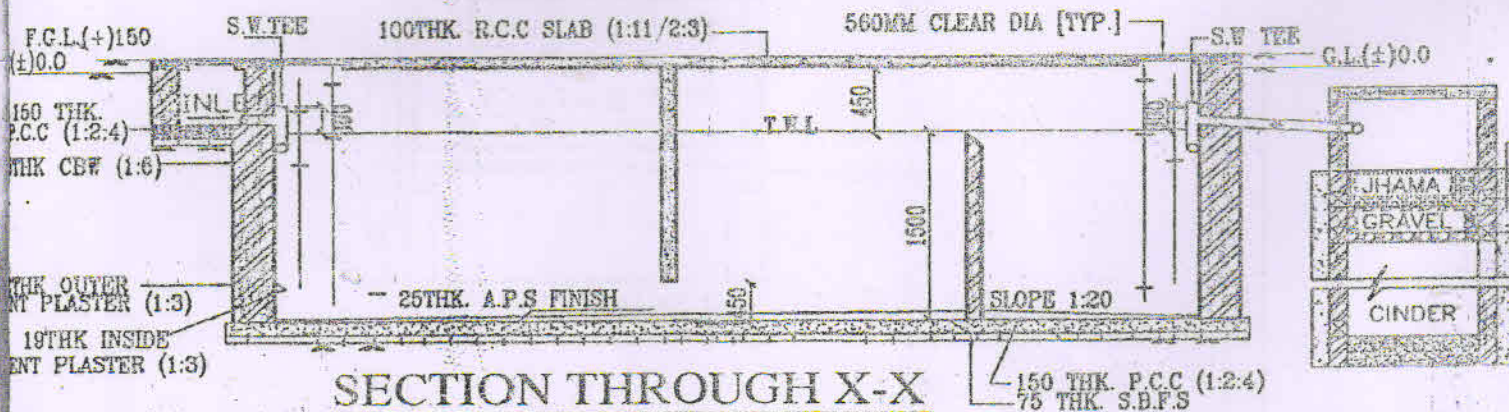

SECTION THROUGH X-X

COLONY ROAD

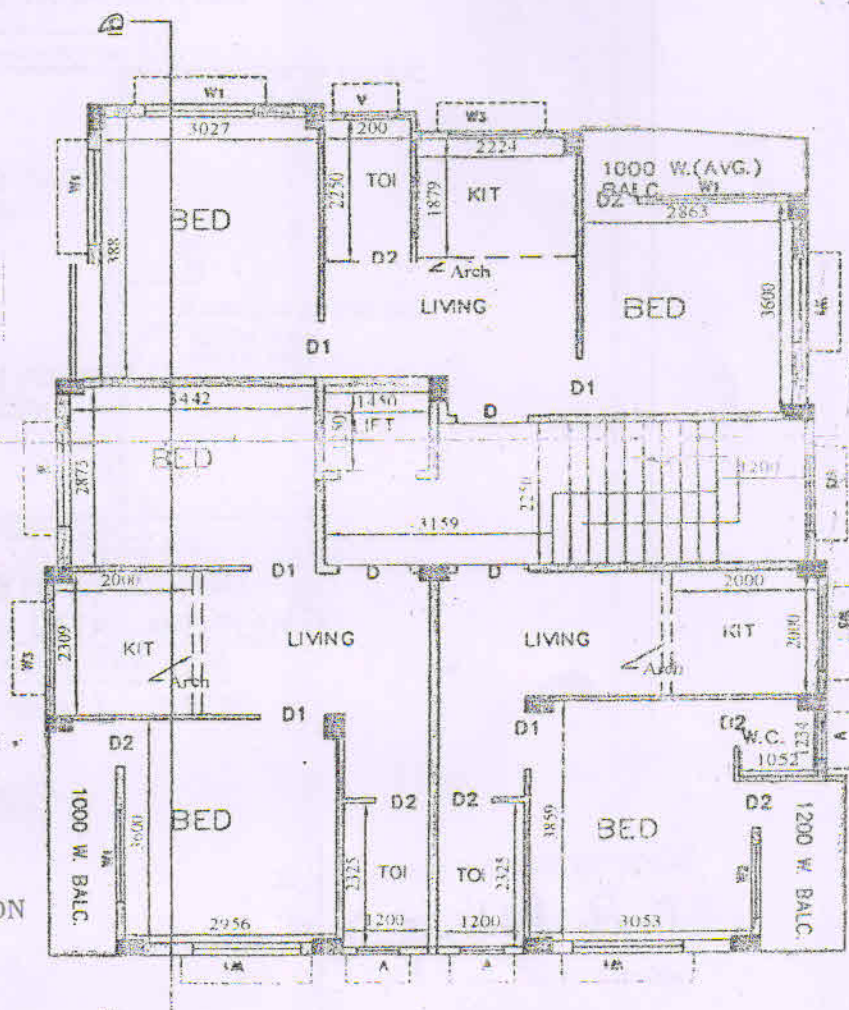

1ST TO 4TH FL. PLAN

M/s. RELIABLE CONSTRUCTION

Satyabrata Saha

Partner

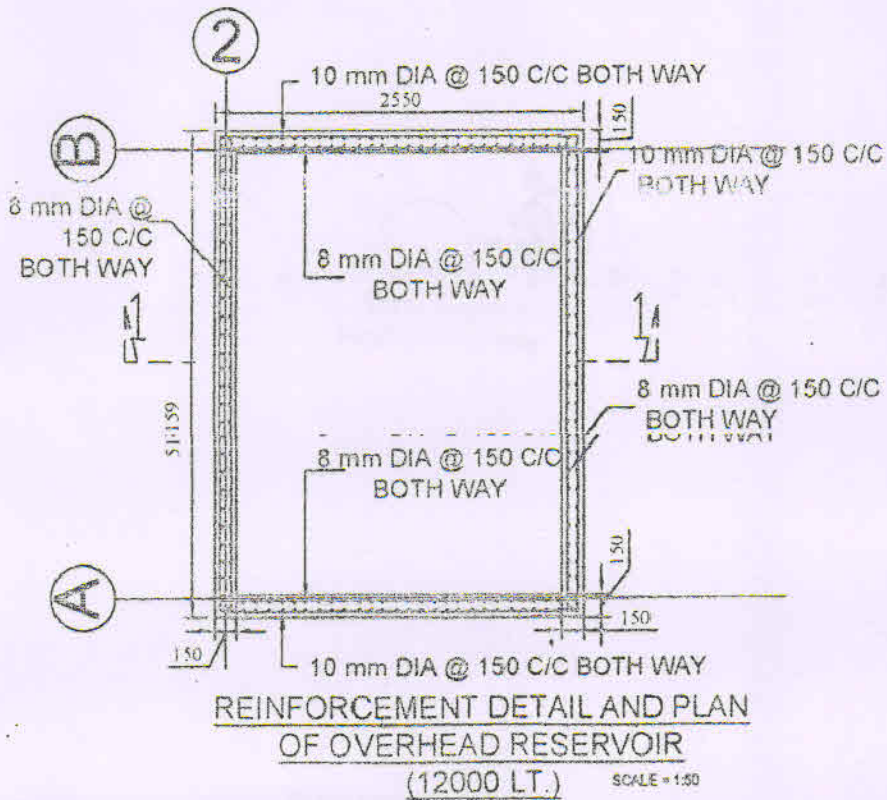
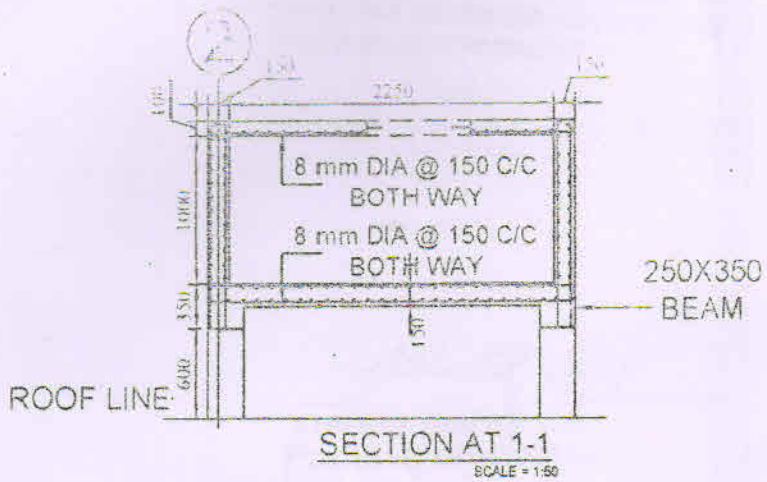

M/s. RELIABLE CONSTRUCTION

*Satyajit Kumar Singh*

Partner