

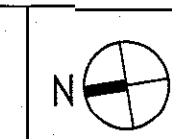

THE KOLKATA MUNICIPAL CORPORATION  
 BUILDING PERMIT  
 No. 20250/10001  
 Date: 7/18/2020 Borough No. 7  
 Exec. Engineer / Assistant  
 Box No. 1001, 100-100/100  
 EXECUTIVE ENGINEER  
 K.M.C. BUILDING DEPARTMENT  
 BR-VII



SCHEDULE OF DOORS			
NO.	SILL	LINTEL	SIZE
D1	-	2250	1150X2250
D2	-	2250	1000X2250
D3	-	2250	750X2250
D4	-	2250	650X2250
D5	-	2250	1000X2250
D6	-	2250	850X2250
DW1	-	2250	1500X2250
SD1	-	2250	3000X2250
SD2	-	2250	2400X2250
SD3	-	2250	1800X2250
F.C.D	-	2250	1150X2250
F.C.D.1	-	2250	1000X2250

SCHEDULE OF WINDOWS			
W1	W2	W3	W4
350	2250	3500X1900	
350	2250	3000X1900	
350	2250	2400X1900	
350	2250	2100X1900	
350	2250	1800X1900	
350	2250	1525X1900	
350	2250	1400X1900	
350	2250	1350X1900	
350	2250	1200X1900	
350	2250	850X1900	
1050	2250	1200X1200	
1050	2250	900X1200	
1200	2250	600X1050	
CG1	350	5350	3500X5000
CG2	350	5350	3000X5000
CG3	350	5350	2400X5000
CG4	350	5350	2100X5000

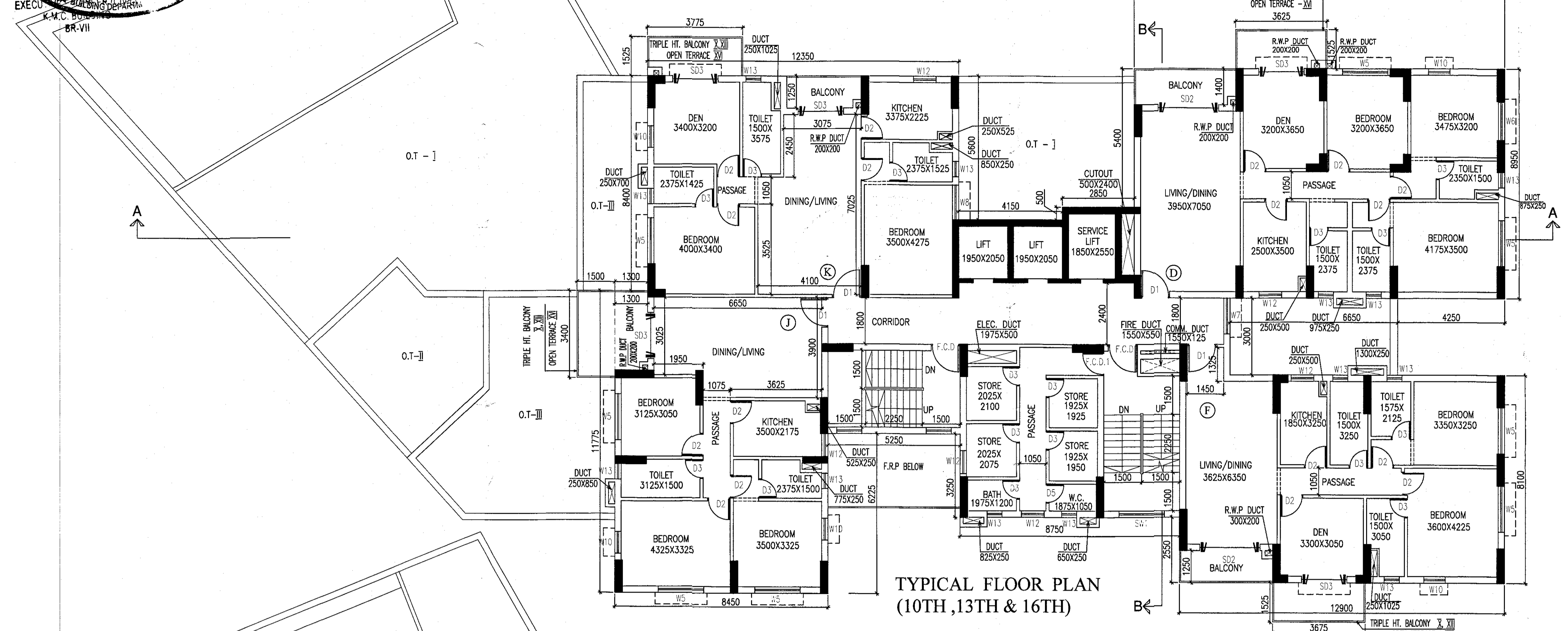

TYPICAL FLOOR PLAN  
(10TH, 13TH & 16TH)

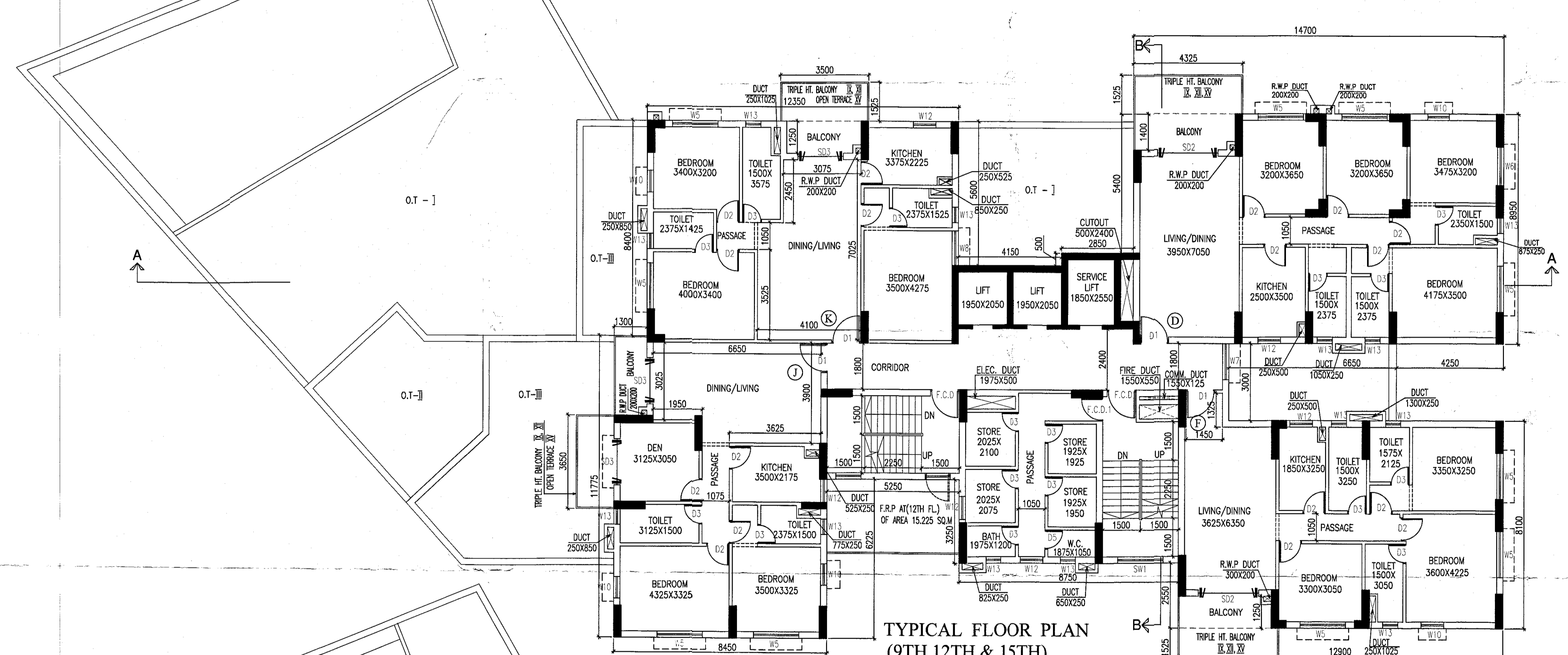

TYPICAL FLOOR PLAN  
(9TH, 12TH & 15TH)

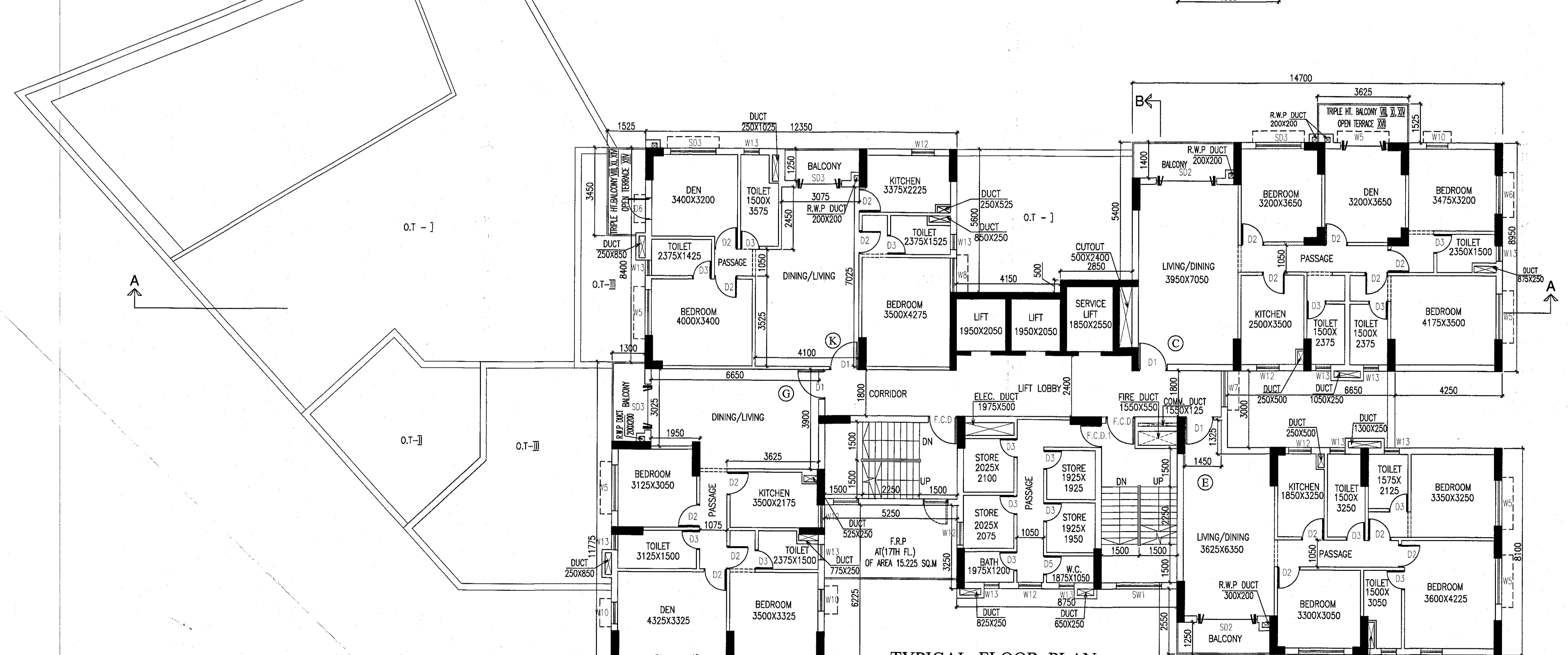

TYPICAL FLOOR PLAN  
(8TH, 11TH, 14TH & 17TH)

INDRA CHAND GUPTA  
 REGISTERED CONSTITUTED ATTORNEY

SKDJ KASTURI  
 KASTURI INFRASTRUCTURE PVT. LTD.  
 NEW BALLYGUNGE BUILDERS LLP  
 NEW BALLYGUNGE DEVELOPERS LLP  
 SHUBH CITY PROMOTERS LLP  
 INDRA CHAND GUPTA (C.A.)  
 SIGNATURE OF OWNER

CERTIFICATE OF GEO-TECHNICAL ENGINEER

IT IS CERTIFIED THAT THE COMPREHENSIVE GEO-TECHNICAL REPORT ON SOIL INVESTIGATION HAS BEEN PREPARED BY ME FOR DESIGN AND CALCULATION OF THE FOUNDATION BY ANALYZING THE SOIL SAMPLE FOR ESTIMATING THE BEARING CAPACITY OF THE SOIL ON WHICH FOUNDATION IS EXTENDED UP TO APPROPRIATE DEPTH THAT HAS BEEN PROPOSED IN THE GEO-TECHNICAL REPORT.

PRASANTA KUMAR GHOSH  
 REG. NO. - 61, K.M.C.  
 SIGNATURE OF GEO-TECHNICAL ENGG.

CERTIFICATE OF STRUCTURAL ENGINEER

THIS IS TO CERTIFY THAT THE STRUCTURAL DESIGN AND DRAWINGS OF BOTH FOUNDATION AND SUPER STRUCTURE OF THE BUILDING HAS BEEN MADE BY ME CONSIDERING ALL POSSIBLE LOADS INCLUDING THE SEISMIC LOAD AS PER THE NATIONAL BUILDING CODE OF INDIA AND CERTIFIED THAT IT IS SAFE AND STABLE IN ALL RESPECTS.

MAINAK MAJUMDAR  
 REGN. NO. - ESE/1152.  
 SIGNATURE OF STRUCTURAL ENGG.

MANOJ KANTI MAJUMDAR  
 REGN. NO. - ESR - (I) 68/3, K.M.C.  
 SIGNATURE OF STRUCTURAL REVIEWER

CERTIFICATE OF ARCHITECT

I DO HEREBY CERTIFY WITH FULL RESPONSIBILITY THAT THE BUILDING PLAN HAS BEEN DRAWN UP AS PER K.M.C. BUILDING RULE-2009 AS AMENDED FROM TIME TO TIME. THAT THE WIDTH OF THE ABUTTING ROAD CONFORM WITH THE PLAN AND IT IS A BUILDABLE SITE NOT A TANK OR A FILLED UP TANK. THE SITE PLAN KEY PLAN AGREES WITH THE SITE. THE PLOT IS DEMARCATED BY BOUNDARY WALLS & MEASUREMENTS TALLY WITH THE REGD. DEED PLAN.

JAY PRAKASH BHARAT KUMAR AGRAWAL  
 B. Arch., A.I.I.A.,  
 Reg. No. CA/88/10098  
 ARCHITECT REG. NO. - 3294  
 JAY PRAKASH BHARAT KUMAR AGRAWAL  
 REGN. NO. - CA/86/10098  
 SIGNATURE OF ARCHITECT.

TITLE:  
 TYPICAL FLOOR PLAN- 8TH, 11TH, 14TH & 17TH  
 TYPICAL FLOOR PLAN- 9TH, 12TH & 15TH  
 TYPICAL FLOOR PLAN- 10TH, 13TH & 16TH

PROJECT:  
 PROPOSED (G - XVIII) STORED RESIDENTIAL BUILDING AT PREMISES NO. 8, BOSEPUKUR ROAD, WARD NO. - 67, BOROUGH-VII, KOLKATA, COMPLYING U/S 393A OF K.M.C ACT 1980 AND K.M.C. BUILDING RULE 2009.

ARCHITECTS			
AGRAWAL & AGRAWAL		BARODA KOLKATA	
SCALE	DATE	DEALT	CHECKED
1 : 100	03.02.2020	SHOLANKI / TARAK	SUPRIYA