

PREMISES NO. 35/6/20, MINA PARA ROAD, WARD -95, BOROUGH-X

Latitude 22 29 9.945
Longitude 88 21 30.7836,
Height of the Building-14.32

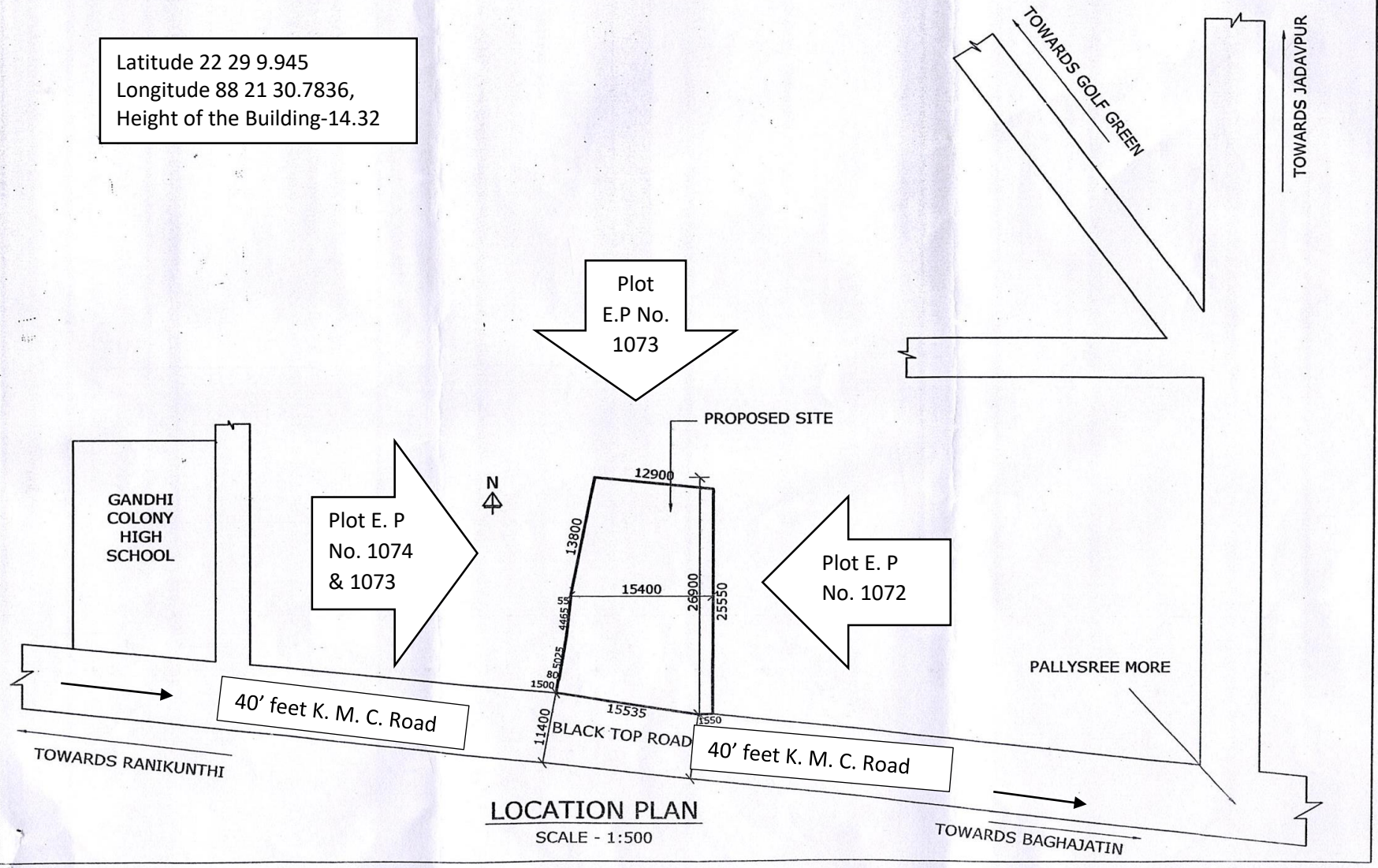

Plot
E.P No.
1073

PROPOSED SITE

GANDHI
COLONY
HIGH
SCHOOL

Plot E. P
No. 1074
& 1073

Plot E. P
No. 1072

TOWARDS GOLF GREEN

TOWARDS JADAVPUR

TOWARDS RANIKUNTHI

40' feet K. M. C. Road

BLACK TOP ROAD

40' feet K. M. C. Road

PALLYSREE MORE

TOWARDS BAGHAJATIN

LOCATION PLAN
SCALE - 1:500