

SECTION AT-AA
REAR BLOCK

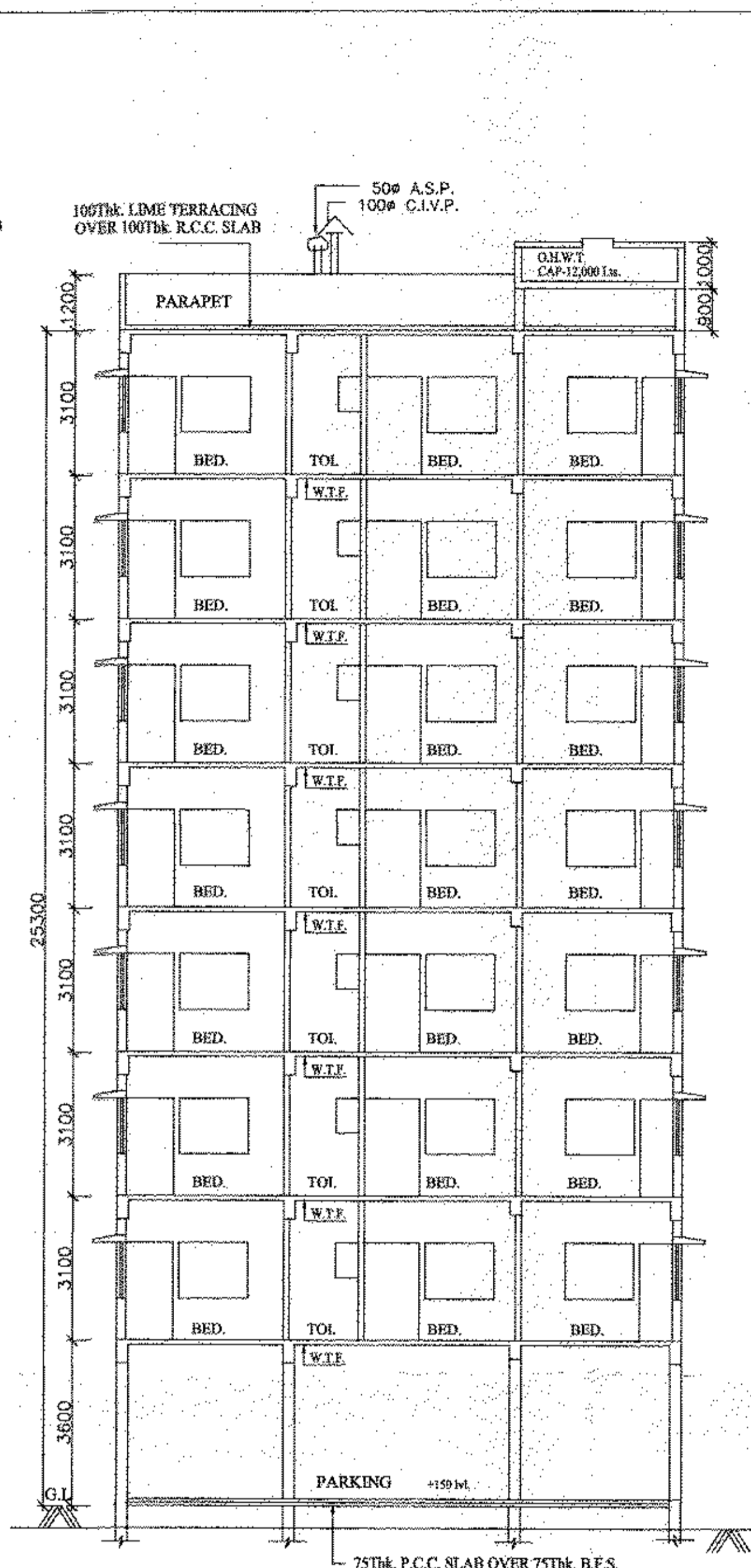

SECTION AT-BB
REAR BLOCK

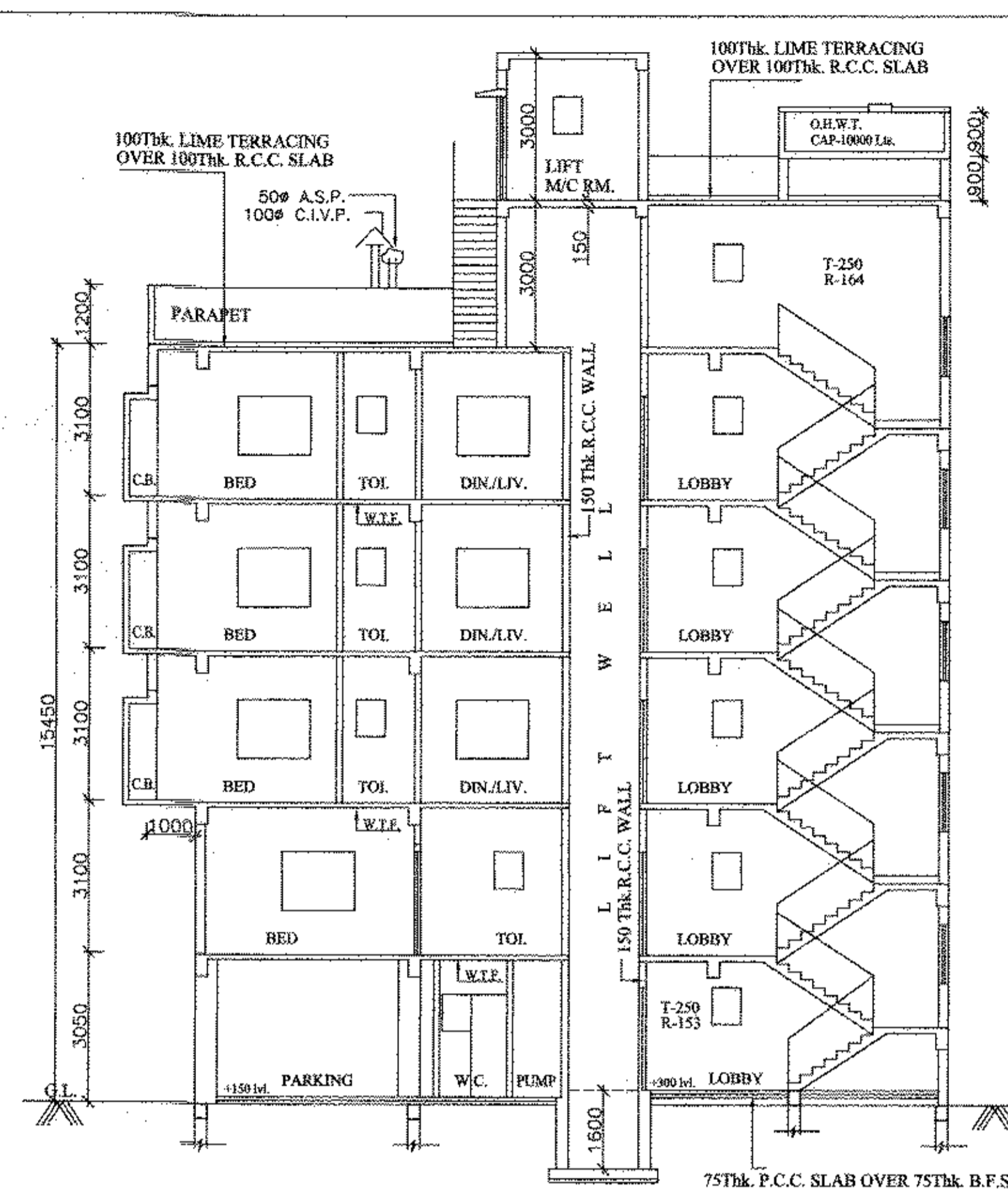

SECTION AT-AA
FRONT BLOCK

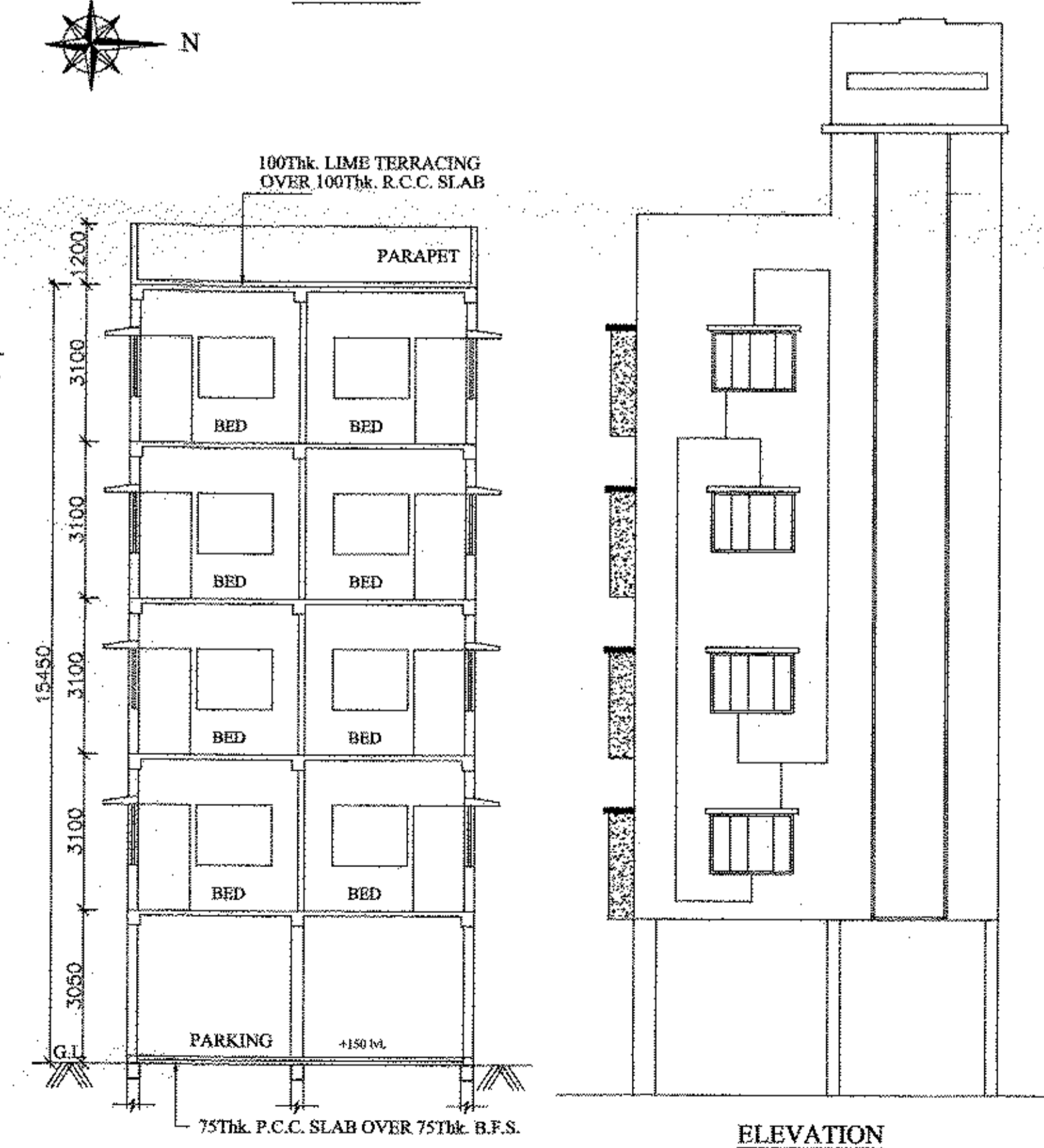

SECTION AT-BB
FRONT BLOCK

ELEVATION
FRONT BLOCK

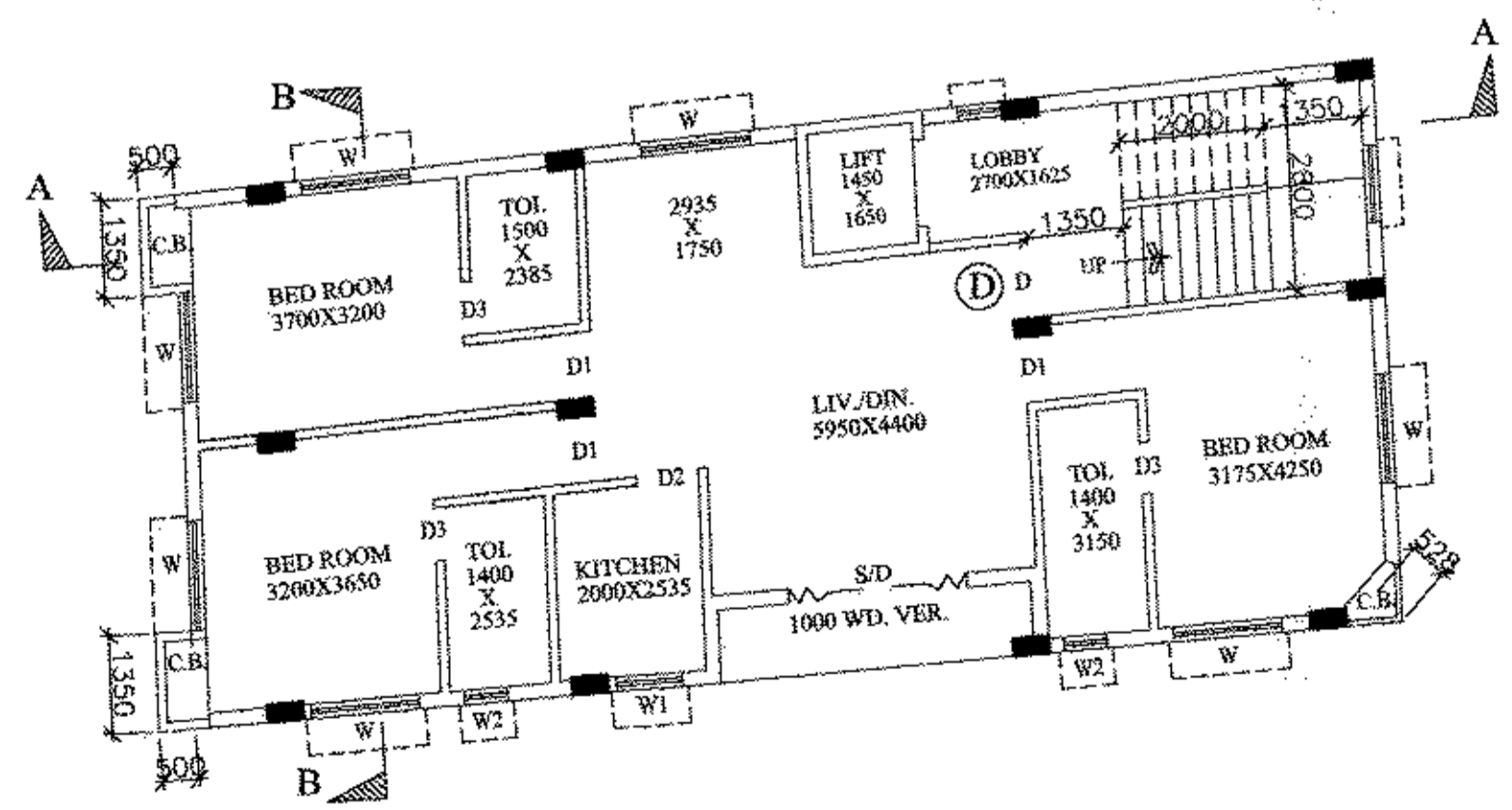

2nd, 3rd, & 4th FLOOR PLAN (TYPICAL)
FRONT BLOCK

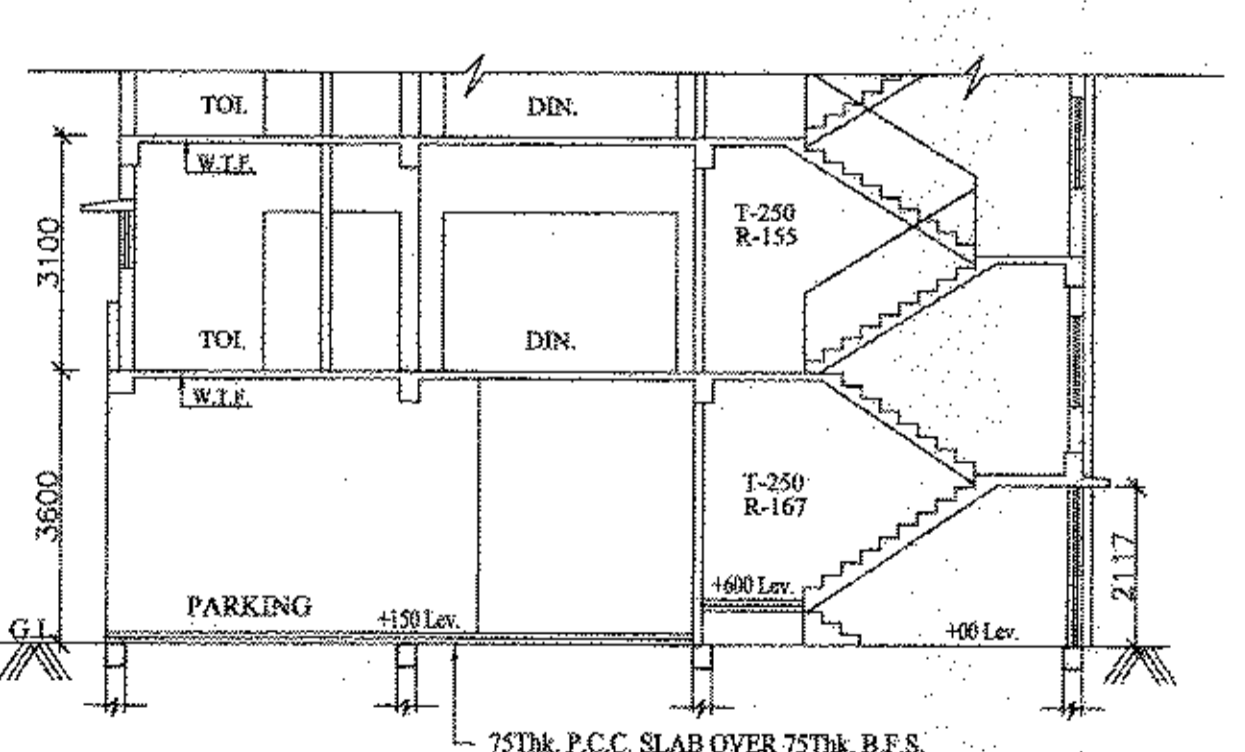

SECTION AT-DD
REAR BLOCK

THE STRUCTURAL DESIGN & DRAWING OF BOTH FOUNDATION AND SUPER STRUCTURE OF THE BUILDING HAS BEEN MADE BY ME CONSIDERING ALL POSSIBLE LOAD INCLUDING SEISMIC LOAD AS PER THE NATIONAL BUILDING CODE OF INDIA AND CERTIFIED THAT IT IS SAFE AND STABLE IN ALL RESPECT. THE STRUCTURAL DESIGN CALCULATION HAS BEEN MADE CONSIDERING THE SOIL TEST REPORT DONE BY DR. SANTOSH KUMAR CHAKRABORTY OF "TECHNO SOIL" AT P-25, C.I.T. MARKET, JADAVPUR, KOLKATA-700032.

ANKIT AGARWALA
B.E. (CIVIL), M.E. (STR)
C.E. (ENR), MASTRACE E (LONDON)
MEMBERSHIP NO: 078391905
RMC EMPANELLED STRUCTURAL ENGINEER,
CLASS-1, E.S.E. 1/172

Signature

ANKIT AGARWALA
E.S.E. - 1/172

CERTIFIED WITH FULL RESPONSIBILITY THAT THE BUILDING PLAN HAS BEEN DRAWN AS PER PROVISION OF K.M.C. BUILDING RULES 2009 AS AMENDED FROM TIME TO TIME AND THAT THE SITE CONDITIONS INCLUDING THE WIDTH OF THE ABUTTING ROAD CONFORM WITH THE PLAN AND THAT IT IS BUILDABLE SITE AND NOT A TANK OR FILLED UP TANK.

RAJAT KUMAR MITRA
AIA, AIA (INDIA)
Registered Architect, Member
Council of Architecture, Govt of India
Regn. No. CA2205926-03
RANAJIT KUMAR MITRA
CA/2005/35498

Signature

RANAJIT KUMAR MITRA
CA/2005/35498

UNDERSIGNED HAS INSPECTED THE SITE AND CARRIED OUT SOIL INVESTIGATION THEREON. IT IS CERTIFIED THAT THE EXISTING SOIL OF THE SITE IS ABLE TO CARRY THE LOAD COMING FROM THE PROPOSED CONSTRUCTION AND THE FOUNDATION SYSTEM PROPOSED HEREIN IS SAFE & STABLE IN ALL RESPECT FROM GEO-TECHNICAL POINT OF VIEW.

DR. SANTOSH KUMAR CHAKRABORTY
B.C.E. (ME) (Soil, Foundation)
P.H.D. (Foundation Engineer)
I.S.T.E. I.C.S. I.S.M.F.E. (London)
G.T.E. of K.M.C. - 1911 R.S.M.-011 (Class-I)
G.T.E. No. 1911/011
Consulting Geotechnical Engineer
DR. SANTOSH KUMAR CHAKRABORTY G.T.E.-1/16

Signature

DR. SANTOSH KUMAR CHAKRABORTY G.T.E.-1/16

OWNERS DECLARATION:
I DO HEREBY DECLARE WITH FULL RESPONSIBILITY THAT I SHALL ENGAGE L.B.S. / L.B.A. & E.S.E. DURING CONSTRUCTION. I SHALL FOLLOW THE INSTRUCTIONS OF L.B.S. & E.S.E. DURING CONSTRUCTION OF THE BUILDING (AS PER B.S. PLAN). K.M.C. AUTHORITY WILL NOT BE RESPONSIBLE FOR STRUCTURAL STABILITY OF THE BUILDING & ADJOINING STRUCTURES, IF ANY SUBMITTED DOCUMENTS ARE FOUND TO BE FAKE, THE K.M.C. AUTHORITY WILL REVOKE THE SANCTION PLAN. THE CONSTRUCTION OF WATER RESERVOIR AND SEPTIC TANK WILL BE UNDERTAKEN UNDER THE GUIDANCE OF E.S.E. / L.B.S. BEFORE STARTING OF BUILDING FOUNDATION WORK. THE PLOT HAS IDENTIFIED BY ME / US IF ANY DISPUTE ARISES IN FUTURE REGARDING OWNERSHIP, THE K.M.C. AUTHORITY WILL NOT LIABLE AND MAY REVOKE THE SANCTION PLAN.

For RUDRAPRIYA ABASAN LLP

Signature

Partner

M/S. RUDRAPRIYA ABASAN LLP
SIG. OF OWNER/S

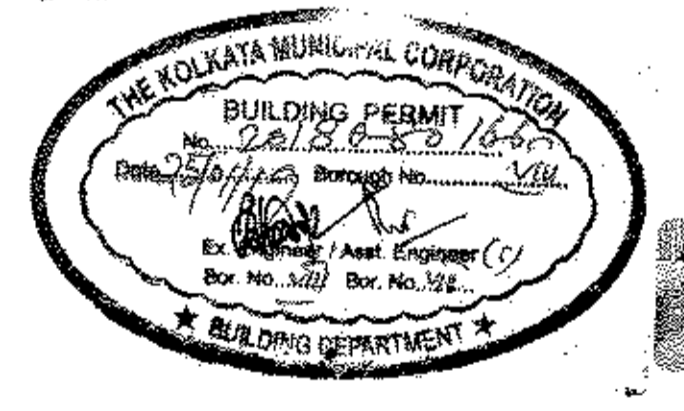

SCALE: FRONT & REAR BLOCK SECTIONS & FRONT BLOCK TYPICAL FLOOR PLAN.

PROPOSED PLAN FOR G+VII (REAR BLOCK) AND G+IV (FRONT BLOCK) STORED RESIDENTIAL BUILDING AT PRE. NO.-24, PRIYANATH MULLICK ROAD, KOLKATA-25 UNDER K.M.C. WARD NO.-72, BOROUGH NO.-VIII, P.S.-BHOWANIPORE, U/S 393A OF KMC ACT 1980.

DATE: 07.01.19
SCALE: 1:100, 1:50, 1:600, 1:4000
DRAWN BY: Prady
NO. OF SHEETS: 3-3/3
CONSULTANTS & ENGINEERS: 46 LAKE PLACE, KOLKATA-29