

**PLAN FOR PROPOSED G+6TH. RESIDENTIAL FLAT BUILDING OF T. TAPAN KUMAR PAL S/O LATE GOKUL CHANDRA PAL
 2. GOPAL CHANDRA DEY S/O LATE UMA PATI DEY 3. SARADA DASHRATH BHARATE W/O LATE DASHRATH SOPAN BHARATE
 4. KIRAN DASHRATH BHARATE S/O LATE DASHRATH SOPAN BHARATE AT MAHALLA-B.C. ROAD, HOLDING NO-28, WARD NO-29,
 UNDER BURDWAN MUNICIPALITY. MOUZA-BURDWAN, J.L.NO-30, R.S. PLOT NO-7261, L.R. PLOT NO-8281, R.S. KH.NO-5359,
 L.R. KH. NO-16614, 16615, 20237, 20238.
 P.S. & DIST.- PURBA BURDWAN. (SCALE-1"=8'-0")**

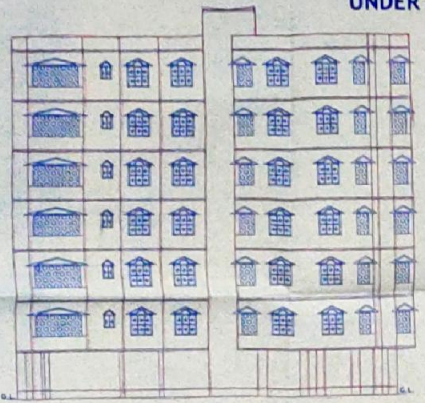

EAST ELEVATION

COVERED AREA IN PER FLAT

COMMON SPACE STAIR & LIFT		= 215.86 SQ.FT.				
A = 651.04 SQ.FT.	A1 = 651.04 SQ.FT.	A2 = 651.04 SQ.FT.	A3 = 651.04 SQ.FT.	A4 = 651.04 SQ.FT.	A5 = 651.04 SQ.FT.	
B = 753.40 SQ.FT.	B1 = 753.40 SQ.FT.	B2 = 753.40 SQ.FT.	B3 = 753.40 SQ.FT.	B4 = 753.40 SQ.FT.	B5 = 753.40 SQ.FT.	
C = 573.22 SQ.FT.	C1 = 573.22 SQ.FT.	C2 = 573.22 SQ.FT.	C3 = 573.22 SQ.FT.	C4 = 573.22 SQ.FT.	C5 = 573.22 SQ.FT.	
D = 601.34 SQ.FT.	D1 = 601.34 SQ.FT.	D2 = 601.34 SQ.FT.	D3 = 601.34 SQ.FT.	D4 = 601.34 SQ.FT.	D5 = 601.34 SQ.FT.	
TOTAL 2794.86 SQ.FT.						

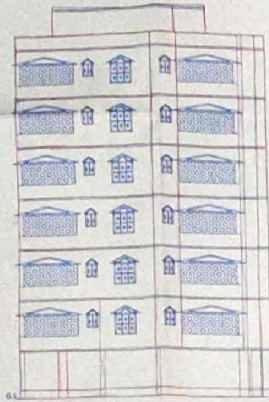

NORTH ELEVATION

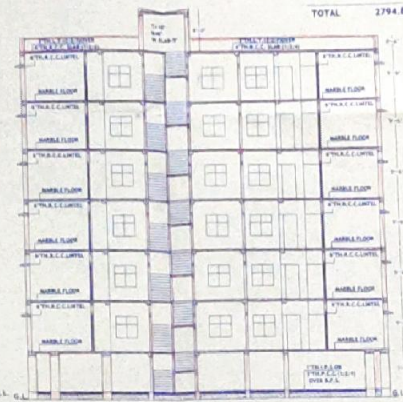

SECTION ON = A1 - A1

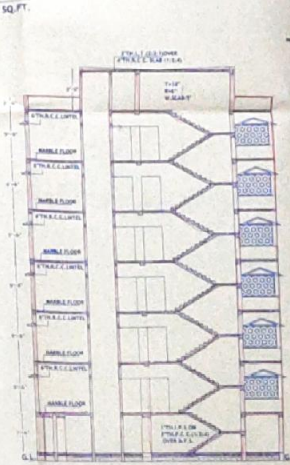

SECTION ON = B1 - B1

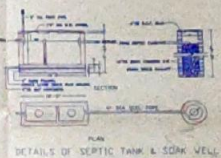

DETAILS OF SEPTIC TANK & SOAK WELL

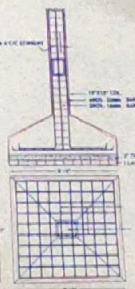

DETAILS OF COLUMN SECTION

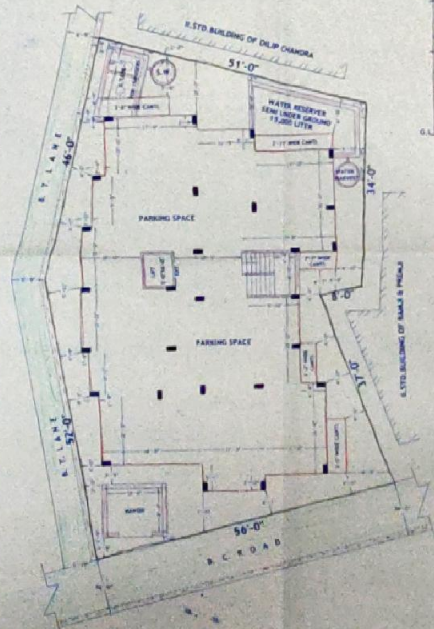

PROPOSED GROUND FLOOR PLAN (PARKING SPACE)

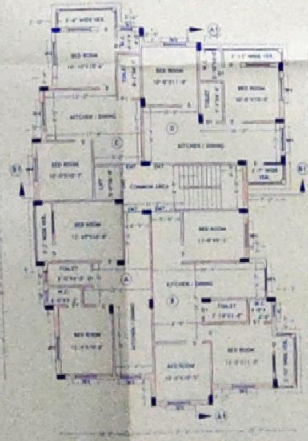

PROPOSED TYPICAL FLOOR PLAN (1ST.FLOOR TO 6TH.FLOOR)

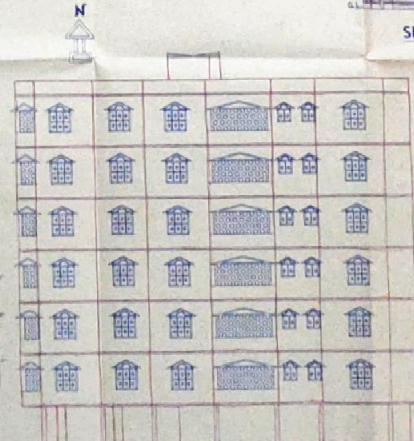

WEST ELEVATION

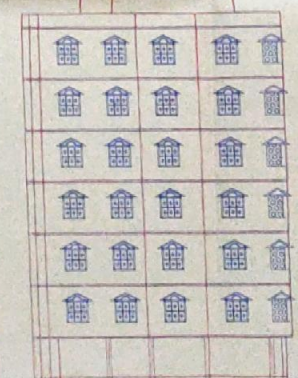

FRONT ELEVATION

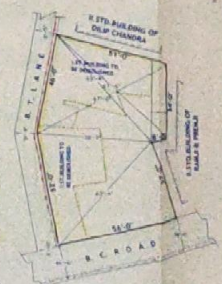

SITE PLAN SCALE-1"=20'

DESCRIPTION

1. SITE PLAN IN ACCORDANCE WITH THE RULES OF THE MUNICIPALITY.
2. ALL THE BUILDINGS SHALL BE CONSTRUCTED WITH REINFORCED CONCRETE.
3. ALL THE ROADS SHALL BE CONSTRUCTED WITH REINFORCED CONCRETE.
4. ALL THE WALLS SHALL BE CONSTRUCTED WITH REINFORCED CONCRETE.
5. ALL THE FLOORS SHALL BE CONSTRUCTED WITH REINFORCED CONCRETE.
6. ALL THE ROOFS SHALL BE CONSTRUCTED WITH REINFORCED CONCRETE.
7. ALL THE STAIRS SHALL BE CONSTRUCTED WITH REINFORCED CONCRETE.
8. ALL THE LIFTS SHALL BE CONSTRUCTED WITH REINFORCED CONCRETE.
9. ALL THE WINDOWS SHALL BE CONSTRUCTED WITH REINFORCED CONCRETE.
10. ALL THE DOORS SHALL BE CONSTRUCTED WITH REINFORCED CONCRETE.
11. ALL THE PLUMBING SHALL BE CONSTRUCTED WITH REINFORCED CONCRETE.
12. ALL THE ELECTRICAL SHALL BE CONSTRUCTED WITH REINFORCED CONCRETE.
13. ALL THE PAINTING SHALL BE CONSTRUCTED WITH REINFORCED CONCRETE.
14. ALL THE ROOFING SHALL BE CONSTRUCTED WITH REINFORCED CONCRETE.
15. ALL THE FLOORING SHALL BE CONSTRUCTED WITH REINFORCED CONCRETE.
16. ALL THE WALLING SHALL BE CONSTRUCTED WITH REINFORCED CONCRETE.
17. ALL THE ROOFING SHALL BE CONSTRUCTED WITH REINFORCED CONCRETE.
18. ALL THE FLOORING SHALL BE CONSTRUCTED WITH REINFORCED CONCRETE.
19. ALL THE WALLING SHALL BE CONSTRUCTED WITH REINFORCED CONCRETE.
20. ALL THE ROOFING SHALL BE CONSTRUCTED WITH REINFORCED CONCRETE.

EXT. COIS SHOWN IN COLOR

- 1. EXTERIOR WALLING
- 2. EXTERIOR ROOFING
- 3. EXTERIOR FLOORING
- 4. EXTERIOR WALLING
- 5. EXTERIOR ROOFING
- 6. EXTERIOR FLOORING
- 7. EXTERIOR WALLING
- 8. EXTERIOR ROOFING
- 9. EXTERIOR FLOORING
- 10. EXTERIOR WALLING
- 11. EXTERIOR ROOFING
- 12. EXTERIOR FLOORING
- 13. EXTERIOR WALLING
- 14. EXTERIOR ROOFING
- 15. EXTERIOR FLOORING
- 16. EXTERIOR WALLING
- 17. EXTERIOR ROOFING
- 18. EXTERIOR FLOORING
- 19. EXTERIOR WALLING
- 20. EXTERIOR ROOFING
- 21. EXTERIOR FLOORING
- 22. EXTERIOR WALLING
- 23. EXTERIOR ROOFING
- 24. EXTERIOR FLOORING
- 25. EXTERIOR WALLING
- 26. EXTERIOR ROOFING
- 27. EXTERIOR FLOORING
- 28. EXTERIOR WALLING
- 29. EXTERIOR ROOFING
- 30. EXTERIOR FLOORING
- 31. EXTERIOR WALLING
- 32. EXTERIOR ROOFING
- 33. EXTERIOR FLOORING
- 34. EXTERIOR WALLING
- 35. EXTERIOR ROOFING
- 36. EXTERIOR FLOORING
- 37. EXTERIOR WALLING
- 38. EXTERIOR ROOFING
- 39. EXTERIOR FLOORING
- 40. EXTERIOR WALLING
- 41. EXTERIOR ROOFING
- 42. EXTERIOR FLOORING
- 43. EXTERIOR WALLING
- 44. EXTERIOR ROOFING
- 45. EXTERIOR FLOORING
- 46. EXTERIOR WALLING
- 47. EXTERIOR ROOFING
- 48. EXTERIOR FLOORING
- 49. EXTERIOR WALLING
- 50. EXTERIOR ROOFING
- 51. EXTERIOR FLOORING
- 52. EXTERIOR WALLING
- 53. EXTERIOR ROOFING
- 54. EXTERIOR FLOORING
- 55. EXTERIOR WALLING
- 56. EXTERIOR ROOFING
- 57. EXTERIOR FLOORING
- 58. EXTERIOR WALLING
- 59. EXTERIOR ROOFING
- 60. EXTERIOR FLOORING
- 61. EXTERIOR WALLING
- 62. EXTERIOR ROOFING
- 63. EXTERIOR FLOORING
- 64. EXTERIOR WALLING
- 65. EXTERIOR ROOFING
- 66. EXTERIOR FLOORING
- 67. EXTERIOR WALLING
- 68. EXTERIOR ROOFING
- 69. EXTERIOR FLOORING
- 70. EXTERIOR WALLING
- 71. EXTERIOR ROOFING
- 72. EXTERIOR FLOORING
- 73. EXTERIOR WALLING
- 74. EXTERIOR ROOFING
- 75. EXTERIOR FLOORING
- 76. EXTERIOR WALLING
- 77. EXTERIOR ROOFING
- 78. EXTERIOR FLOORING
- 79. EXTERIOR WALLING
- 80. EXTERIOR ROOFING
- 81. EXTERIOR FLOORING
- 82. EXTERIOR WALLING
- 83. EXTERIOR ROOFING
- 84. EXTERIOR FLOORING
- 85. EXTERIOR WALLING
- 86. EXTERIOR ROOFING
- 87. EXTERIOR FLOORING
- 88. EXTERIOR WALLING
- 89. EXTERIOR ROOFING
- 90. EXTERIOR FLOORING
- 91. EXTERIOR WALLING
- 92. EXTERIOR ROOFING
- 93. EXTERIOR FLOORING
- 94. EXTERIOR WALLING
- 95. EXTERIOR ROOFING
- 96. EXTERIOR FLOORING
- 97. EXTERIOR WALLING
- 98. EXTERIOR ROOFING
- 99. EXTERIOR FLOORING
- 100. EXTERIOR WALLING

PARKING AREA
 PARKING (ALLOTTED) = 12 NOS
 PARKING (REQUIRED) = 12 NOS

APPROVED

ENGINEER

HEALTH OFFICER

OWNER

DATE

SCALE

BY