

SCHEDULE OF DOORS & WINDOWS

NO	SILL	LINTEL	SIZE
D1	---	2750	2000x2750
D2	---	2750	1200x2750
D3	---	2750	1100x2750
D4A	250	2750	1100x2750
D3A	---	2750	900x2750
D4A	---	2750	850x2750
D4	---	2750	750x2750
D4B	225	2750	750x2750
D5	---	2750	650x2750
FCD	---	2750	1100x2750
W1	350	2750	3000x2400
W2	350	2750	1800x2400
W3	350	2750	1200x2400
W4	350	2750	800x1500

AS PER ELEVATION

DECLARATION OF OWNER

I DO HEREBY UNDERTAKE WITH FULL RESPONSIBILITY THAT

- I SHALL ENGAGE L.B.S & E.S.E. DURING CONSTRUCTION.
- I SHALL FOLLOWED THE INSTRUCTION OF L.B.S & E.S.E. DURING CONSTRUCTION OF BUILDING (AS PER B.S. PLAN).
- K.M.C. AUTHORITY WILL NOT BE RESPONSIBLE FOR STRUCTURE STABILITY OF THE BUILDING AND ADJOINING STRUCTURE.
- IF ANY OF THE SUBMITTED DOCUMENTS ARE FOUND TO BE FAKE, THE K.M.C. AUTHORITY WILL REVOKE THE SANCTION PLAN.

For SUBIR UDYOG LTD.
Sheela Vardhan
 Director

SIGNATURE OF OWNER
 SHEELA VARDHAN

CERTIFICATE OF STRUCTURAL ENGINEER

THIS IS TO CERTIFY THAT THE STRUCTURAL DESIGN AND DRAWING OF BOTH FOUNDATION AND SUPER STRUCTURE OF THE PROPOSED BUILDING HAS BEEN MADE BY ME CONSIDERING THE SOIL TEST REPORT (AS PER THE RULES AND REGULATIONS MADE UNDER THE ACT) AND ALSO CONSIDERING ALL POSSIBLE LOADS INCLUDING THE SEISMIC LOAD AS PER THE NATIONAL BUILDING CODE OF INDIA AND CERTIFIED THAT IT IS SAFE AND STABLE IN ALL RESPECTS.

SANJIB J. PAREKH
 M.E. (STRUCTURE), M.E. (CONSTR. ENGRG.),
 B. C. E. NO. 104 (I), K. M. C.
SIGNATURE OF STRUCTURAL ENGRG.
 SANJIB J. PAREKH
 REGN. NO. - 458/E/104.

SANJIB GUHA
 BSC, B.C.E., F.I.E. (I) - 119684-SI
 CHARTERED ENGINEER
 REGISTERED STRUCTURAL
 REVIEWER 88/16, K.M.C.
SIGNATURE OF STRUCTURAL REVIEWER
 SANJIB GUHA
 REGN. NO. - 88/16, K.M.C.

CERTIFICATE OF GEO-TECHNICAL ENGINEER

UNDERSIGNED HAS INSPECTED THE SITE AND CARRIED OUT SOIL INVESTIGATION THEREON. IT IS CERTIFIED THAT THE EXISTING SOIL OF THE SITE IS ABLE TO CARRY THE LOAD COMING FROM THE PROPOSED CONSTRUCTION AND THE FOUNDATION SYSTEM PROPOSED HEREIN IS SAFE AND STABLE IN ALL RESPECT FROM GEO-TECHNICAL POINT OF VIEW.

S.K. BOSE
 M.C.E. (SOIL), M.C.E. (STRUC-
 M.C.E. (MIR)
SIGNATURE OF GEO-TECHNICAL ENGRG.
 S.K. BOSE
 REGN. NO. - GT/12

CERTIFICATE OF ARCHITECT

I CERTIFY THAT ALL THE ARCHITECTURAL DRAWINGS OF THE PROJECT AT PREMISES NO.-36C/1, CHOWRINGHEE ROAD, KOLKATA-71, WARD NO.-063, BOROUGH-VII HAVE BEEN PREPARED BY ME COMPLYING WITH THE K.M.C BUILDING RULES 2009.

I SHALL BE HELD RESPONSIBLE IF ANY INCORRECT INFORMATION IS FURNISHED BY ME OR ANY VIOLATION OF THE PROVISION OF K.M.C BUILDING RULE 2009 IS FOUND IN ANY OF THE DRAWINGS AND DOCUMENTS, SIGNED BY ME AND SUBMITTED TO THE SANCTIONING AUTHORITY FOR OBTAINING SANCTION.

I SHALL BE LIABLE FOR PENAL ACTION AS PER LAWS OF THE TIME BEING IN FORCE.

JAY PRAKASH BHARAT KUMAR AGRAWAL
 B. Arch, A.I.A.A.
 Reg. No. CA/86/10098
 ARCHITECT B.L. NO. - 3394
SIGNATURE OF ARCHITECT
 JAY PRAKASH BHARAT KUMAR AGRAWAL
 REGN. NO. - CA/86/10098

AGRAWAL & AGRAWAL
 BARODA KOLKATA

SCALE	DATE	DEALT	CHECKED
1:100	31-10-18	MOUSUMI NUPUR	SUPRIYA

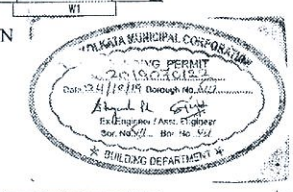
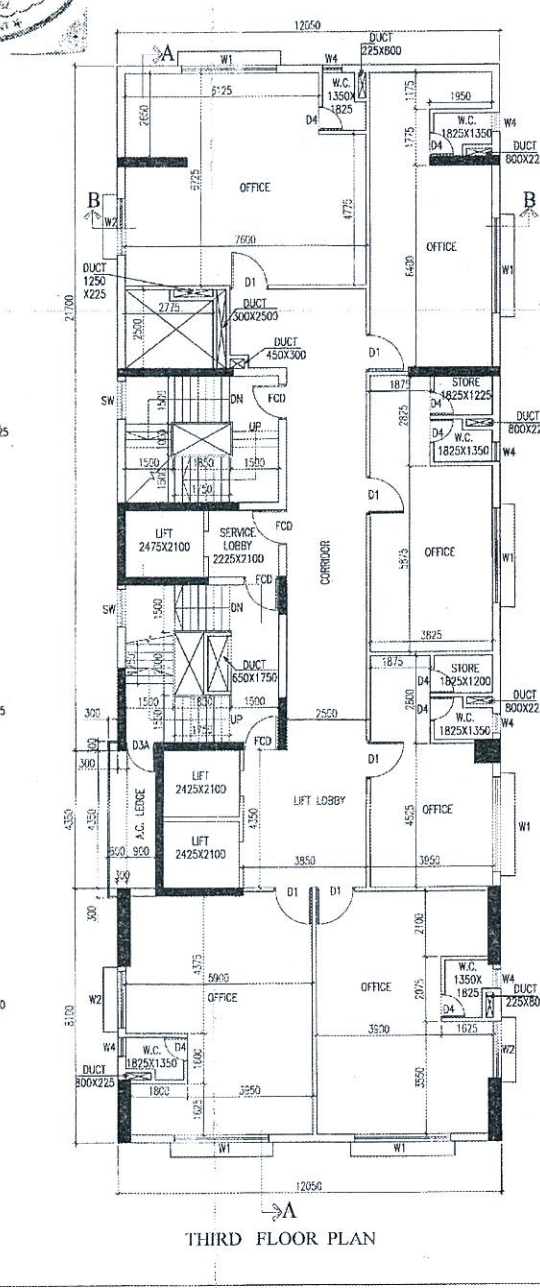
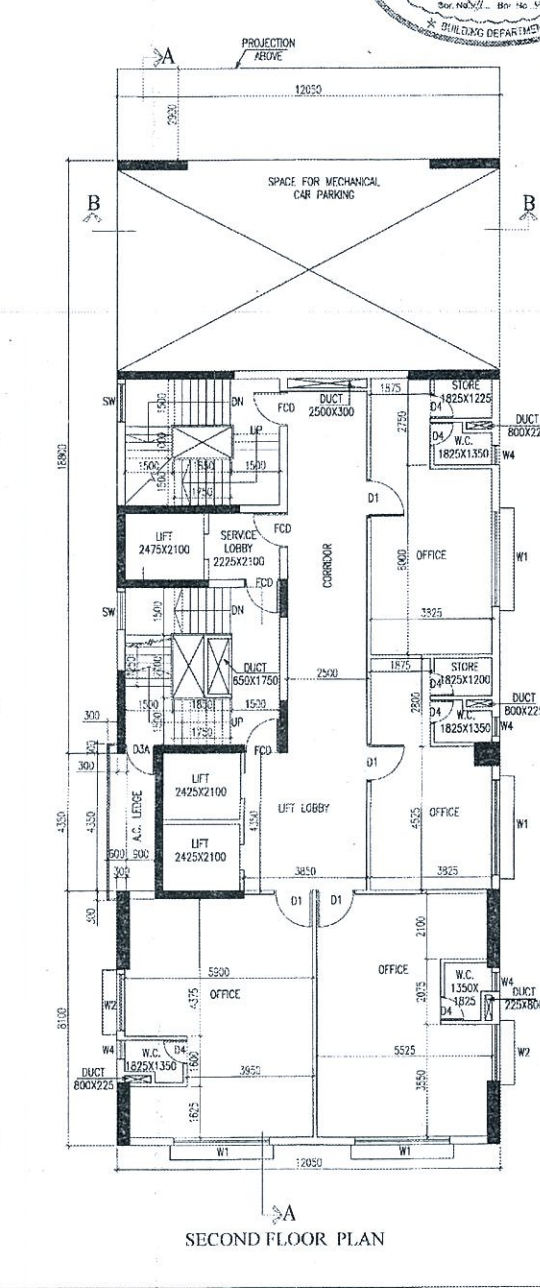
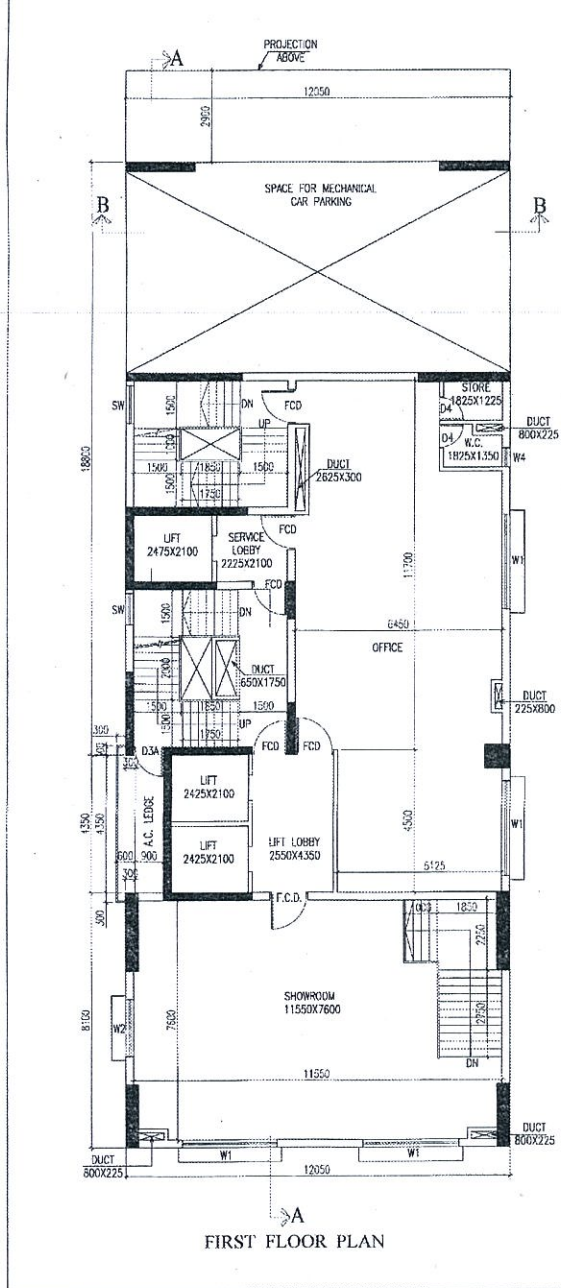

SUBIR UDYOG LIMITED
Sheela Vardhan
 Director/Authorised Signatory