

Nayan Nayan
 Sub. Assistant Engineer
 Asstt. Municipal Corporation

Uday Kumar
 Assistant Engineer
 Asstt. Municipal Corporation

Superintending Engineer
 Asstt. Municipal Corporation

SITE PLAN APPROVED
 19/11/17
 Asstt. Municipal Corporation

NO. 78/50/ANR/140/17
 DATE: 25.11.17

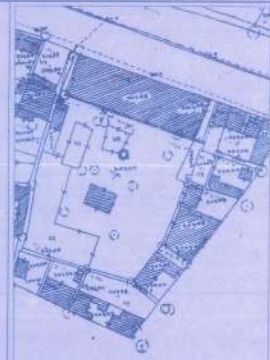

- ① Md. Zakia Uddin
- ② Syed Farhan
- ③ Syed Farhan
- ④ Syed Farhan

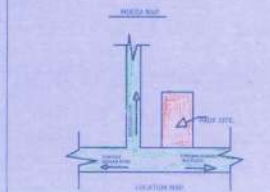

NOTE:
 1. ALL DIMENSIONS ARE IN MM IF NOT STATED OTHERWISE
 2. ALL EXTERNAL WALLS ARE 230 TH. AND INTERNAL WALLS ARE 150 TH.
 3. SCALE: 1:100
 4. SAFE BEARING CAPACITY OF SOIL: 7 MT/20 M ASSUMED
 5. DEPTH OF WPT. TANK AND 1500 LIT. WATER RESERVE TANK WILL NOT EXCEED THE DEPTH OF BUILDING FOUNDATION
 6. ALL TYPES OF PRECAUTIONARY MEASURE WILL BE TAKEN AT THE TIME OF CONSTRUCTION

SPECIFICATIONS
 1. 7.5 TH. 10% CLARE BRICK BOND IN FOUNDATION & FLOOR
 2. 150 TH. 10% CLARE BRICK BOND & 100 TH. PORTLAND CEMENT IN FOUNDATION & FLOOR
 3. 100 TH. PORTLAND CEMENT MORTAR WILL BE 1:1:6 PORTLAND CEMENT WITH 1:4 PORTLAND CEMENT MORTAR
 4. 120 TH. & 75 TH. PORTLAND CEMENT MORTAR WILL BE 1:1:6 PORTLAND CEMENT MORTAR
 5. EXTERIOR WALLS WILL BE 1:4 PORTLAND CEMENT MORTAR
 6. 150 TH. 10% CLARE BRICK BOND WITH 1:4 PORTLAND CEMENT MORTAR
 7. 150 TH. 10% CLARE BRICK BOND WITH 1:4 PORTLAND CEMENT MORTAR
 8. ROOF AND LIME TERRAZZO WILL BE 150 TH. WITH 1:4 PORTLAND CEMENT MORTAR
 9. CYCLING AND ALL B.C. PLASTER WILL BE 150 TH. 1:4 PORTLAND CEMENT MORTAR
 10. 25 MM TH. J.P.C. FLOORING
 11. GRADE OF CONCRETE: M-20
 12. ALL BUILDING MATERIALS WILL BE AS PER IS CODE & B.C.C. 1984

DECLARATION OF ENGINEER
 I HAVE CERTIFIED ON THE PLAN MYSELF WITH FULL RESPONSIBILITY THAT BUILDING RULES 1990 AS AMENDED FROM TIME TO TIME AND THAT THE SITE CONDITIONS INCLUDING THE ABUTTING ROAD CONFORM WITH THE PLAN AND THAT IT IS A BUILDABLE SITE AND NOT A TANK OR A FILLED UP LAND.

Signature of Engineer
 M/S. ASANSOL MUNICIPALITY R.S. KHATION NO. 13319 R.S.

Signature of Engineer

STRUCTURAL CERTIFICATE
 THE STRUCTURAL DESIGN AND DRAWING OF THIS FOUNDATION AND CONSIDERING ALL PERMISSIBLE LOADS INCLUDING THE SEISMIC LOAD AS SUPER STRUCTURE OF THE BUILDING HAS BEEN MADE BY ME. PER NATIONAL BUILDING CODE OF INDIA AND CERTIFIED THAT IT IS SAFE AND STABLE IN ALL RESPECT.

Signature of Structural Engineer
 M/S. ASANSOL MUNICIPALITY R.S. KHATION NO. 13319 R.S.

Signature of Structural Engineer

AREA STATEMENT
 LAND AREA: 3081 - 11'6" x 350 FT = 2262.668 SQ.M
 PERMISSIBLE GROUND COVERAGE @ 50% OF
 = 1131.334 SQ. M
 PROPOSED GROUND COVERAGE = 1131.334 SQ. M
 COVERAGE IN BLOCK (A) = 761.201 SQ.M
 COVERAGE IN BLOCK (B) = 365.129 SQ.M
 COVERAGE IN BLOCK A & B JOIN PORTION = 4.081 SQ.M
 TOTAL GROUND COVERAGE IN A+B & JOIN PORTION = 1131.334 SQ.M
 (4% WPT)
 PORTION BLOCK - A
 BASEMENT AREA = 58.201 SQ.M
 GROUND FLOOR AREA = 711.527 SQ.M
 1ST FLOOR AREA = 761.201 SQ.M
 2ND FLOOR AREA = 761.201 SQ.M
 3RD /4TH /5TH FLOOR AREA = 761.201 SQ.M
 TOTAL COVERAGE WITH BASEMENT = 3081.334 SQ.M
 PORTION BLOCK - B
 BASEMENT AREA = 371.23 SQ.M
 GROUND FLOOR AREA = 365.129 SQ.M
 1ST /2ND /3RD /4TH /5TH FLOOR AREA = 365.129 SQ.M
 TOTAL COVERAGE WITH BASEMENT = 1131.334 SQ.M
 PORTION - A & B PORTION = 1131.334 SQ.M
 COMMERCIAL AREA:
 711.527 + 761.201 + 761.201 + 305.129 = 2499.858 SQ.M
 OPEN SPACE = 2262.668 - 1131.334 = 1131.334 SQ.M

PLAN OF PROPOSED (R+G+V) STORED RESIDENTIAL / COMMERCIAL BUILDING OF (1) MD. ZAKIAULLAH, (2) SAJID IMAM, (3) TABASSUM PARWEEN, (4) SYED RASHID IMAM, WITH CONSTITUTED POWER OF ATTORNEY M/S. ADITYA INFRA. PROJECT NAME THE HORIZON. AT LL. NO. 20 MOUZA - ASANSOL MUNICIPALITY R.S. KHATION NO. 13319 R.S. PLOT NO. 23253, 23254, WARD NO. 43 (NEW) 17 (OLD) HOLDING NO. 14419 G.T. ROAD (B) OPP. EASTERN RAILWAY GIRLS' HIGH SCHOOL P.O. - ASANSOL, DIST. - BURDWAN, P.S. - ASANSOL (S).

