

- ① Md. Zahidul
- ② cigiffo
- ③ rffm
- ④ syedmansur

NOTES:

1. ALL DIMENSIONS ARE IN METERS UNLESS OTHERWISE SPECIFIED.
2. SCALE: 1:1000 - WALLS ARE 230 TH, AND INTERIOR WALLS ARE 150 TH.
3. SAFE BEARING CAPACITY OF SOIL: 100 TONS/M² ASSUMED.
4. FOUNDATION TYPE: RAFT FOUNDATION.
5. EXCEEDING THE DEPTH OF BUILDING FOUNDATION INTO THE WALLS WILL BE CONSIDERED AS A SEPARATE STRUCTURE.
6. TYPE OF CONSTRUCTION: REINFORCED CONCRETE.

REGULATIONS:

1. IN THE CASE OF BRICK BUILDING IN VARIOUS ZONES A FOUNDATION SHALL BE PROVIDED AS PER THE REQUIREMENTS OF THE BUILDING REGULATIONS.
2. FOUNDATION SHALL BE ON LEVEL WHICH IS NOT LESS THAN 1.5 M ABOVE THE FINISHED FLOOR LEVEL.
3. IN THE CASE OF FOUNDATION WHICH IS NOT AS PER THE REQUIREMENTS OF THE BUILDING REGULATIONS, THE FOUNDATION SHALL BE AS PER THE REQUIREMENTS OF THE BUILDING REGULATIONS.
4. IN THE CASE OF FOUNDATION WHICH IS NOT AS PER THE REQUIREMENTS OF THE BUILDING REGULATIONS, THE FOUNDATION SHALL BE AS PER THE REQUIREMENTS OF THE BUILDING REGULATIONS.
5. IN THE CASE OF FOUNDATION WHICH IS NOT AS PER THE REQUIREMENTS OF THE BUILDING REGULATIONS, THE FOUNDATION SHALL BE AS PER THE REQUIREMENTS OF THE BUILDING REGULATIONS.
6. IN THE CASE OF FOUNDATION WHICH IS NOT AS PER THE REQUIREMENTS OF THE BUILDING REGULATIONS, THE FOUNDATION SHALL BE AS PER THE REQUIREMENTS OF THE BUILDING REGULATIONS.
7. IN THE CASE OF FOUNDATION WHICH IS NOT AS PER THE REQUIREMENTS OF THE BUILDING REGULATIONS, THE FOUNDATION SHALL BE AS PER THE REQUIREMENTS OF THE BUILDING REGULATIONS.
8. IN THE CASE OF FOUNDATION WHICH IS NOT AS PER THE REQUIREMENTS OF THE BUILDING REGULATIONS, THE FOUNDATION SHALL BE AS PER THE REQUIREMENTS OF THE BUILDING REGULATIONS.
9. IN THE CASE OF FOUNDATION WHICH IS NOT AS PER THE REQUIREMENTS OF THE BUILDING REGULATIONS, THE FOUNDATION SHALL BE AS PER THE REQUIREMENTS OF THE BUILDING REGULATIONS.
10. IN THE CASE OF FOUNDATION WHICH IS NOT AS PER THE REQUIREMENTS OF THE BUILDING REGULATIONS, THE FOUNDATION SHALL BE AS PER THE REQUIREMENTS OF THE BUILDING REGULATIONS.

DECLARATION OF ENGINEER

I HAVE CERTIFIED ON THIS PLAN THAT I AM FULLY RESPONSIBLE FOR THE DESIGN AND CONSTRUCTION OF THE BUILDING AND THAT IT IS A BUILDABLE SITE AND NOT A HAZARDOUS FILLED UP LAND.

Signature: Khudhira
 INCHARGE OF ENGINEER

STRUCTURAL CERTIFICATE

THE STRUCTURAL DESIGN AND DRAWING OF THIS FOUNDATION AND CONSTRUCTION ALL THE STRUCTURAL ELEMENTS OF THIS BUILDING HAVE BEEN CHECKED AND FOUND TO BE SAFE AND STABLE IN ALL RESPECTS.

Signature: Khudhira
 INCHARGE OF STRUCTURAL ENGINEER

AREA STATEMENT:

PROPOSED GROUND COVERAGE - 1131.305 SQ. M.
 COVERED AREA - 202.608 SQ. M.
 COVERED IN BLOCK A & B AREA PORTION - 4.501 SQ. M.
 NETAL COVERAGE COVERAGE IN A & B PORTION 131.311 SQ. M.

POSITION BLOCK A
 BLOCK A FLOOR AREA - 751.201 SQ. M.
 BLOCK B FLOOR AREA - 751.201 SQ. M.
 BLOCK C FLOOR AREA - 751.201 SQ. M.
 BLOCK D FLOOR AREA - 751.201 SQ. M.
 BLOCK E FLOOR AREA - 751.201 SQ. M.
 BLOCK F FLOOR AREA - 751.201 SQ. M.
 BLOCK G FLOOR AREA - 751.201 SQ. M.
 BLOCK H FLOOR AREA - 751.201 SQ. M.
 BLOCK I FLOOR AREA - 751.201 SQ. M.
 BLOCK J FLOOR AREA - 751.201 SQ. M.
 BLOCK K FLOOR AREA - 751.201 SQ. M.
 BLOCK L FLOOR AREA - 751.201 SQ. M.
 BLOCK M FLOOR AREA - 751.201 SQ. M.
 BLOCK N FLOOR AREA - 751.201 SQ. M.
 BLOCK O FLOOR AREA - 751.201 SQ. M.
 BLOCK P FLOOR AREA - 751.201 SQ. M.
 BLOCK Q FLOOR AREA - 751.201 SQ. M.
 BLOCK R FLOOR AREA - 751.201 SQ. M.
 BLOCK S FLOOR AREA - 751.201 SQ. M.
 BLOCK T FLOOR AREA - 751.201 SQ. M.
 BLOCK U FLOOR AREA - 751.201 SQ. M.
 BLOCK V FLOOR AREA - 751.201 SQ. M.
 BLOCK W FLOOR AREA - 751.201 SQ. M.
 BLOCK X FLOOR AREA - 751.201 SQ. M.
 BLOCK Y FLOOR AREA - 751.201 SQ. M.
 BLOCK Z FLOOR AREA - 751.201 SQ. M.

PLAN OF PROPOSED (H-G-V) STORED RESIDENTIAL / COMMERCIAL BUILDING OF (1) MD. ZAKARIYAH, (2) SAID IMAM, (3) TABASSUM FARWEEN, (4) SYED RASHID IMAM, with constituted power of attorney M/S. ADITYA INFRA. PROJECT NAME: THE HORIZON, AT LL. NO. - 20, MOUZA - ASANSOL, MUNICIPALITY R.S. KHARON NO 13319 R. S. PLOT NO 23255, 23254, WARD NO 43 (NEW) T-1 (OLD) DISTRICT - MOUKSHEEPUR, P.O. - EASTERN RAILWAY CROSSING, P.O. - ASANSOL, DIST - BURDWAN, P.S. - ASANSOL (S).

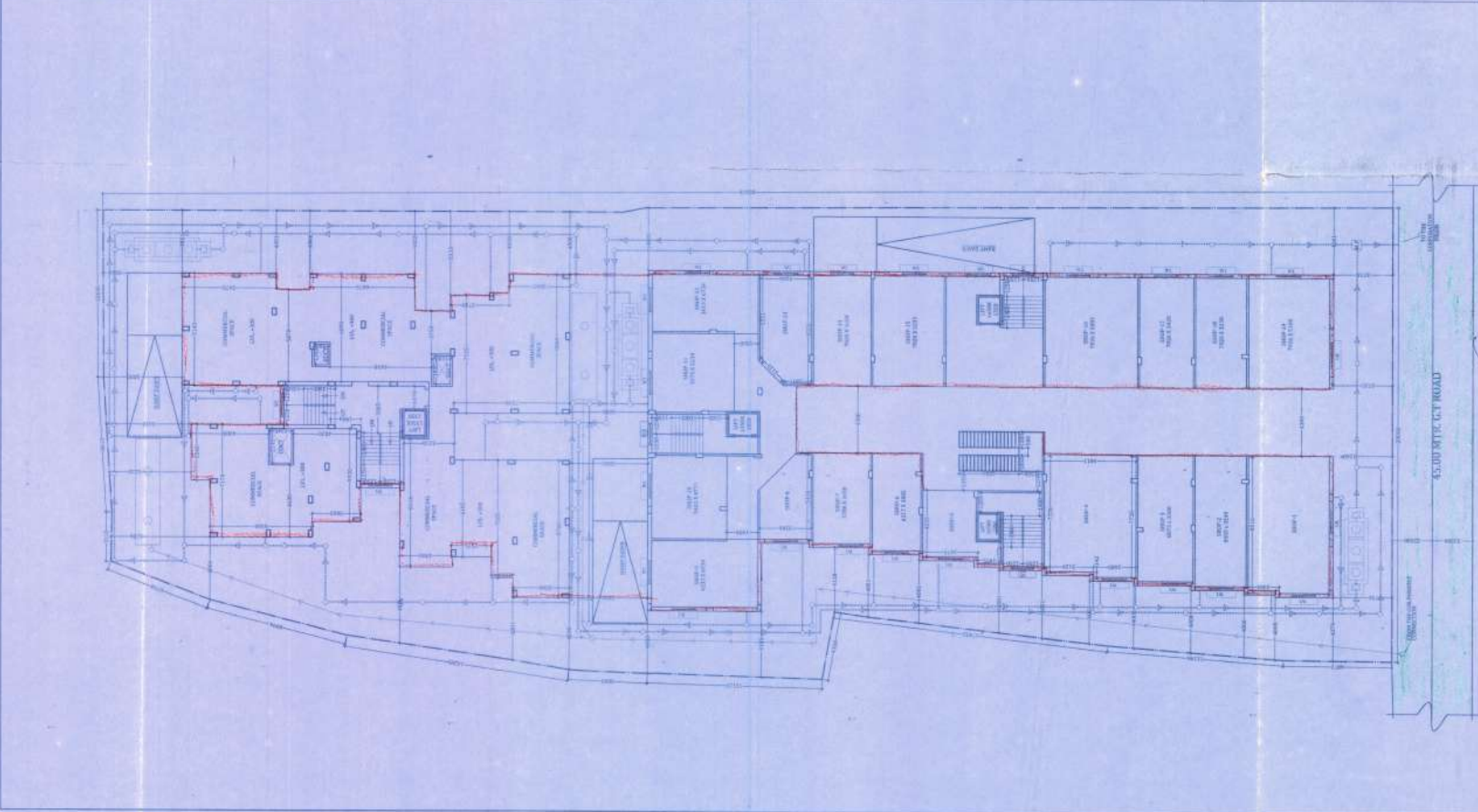

GROUND FLOOR PLAN
 BLOCK - 3/88

APPROVED
Signature: Md. Zahidul
 Assistant Engineer
 Burdwan Municipal Corporation

APPROVED
Signature: Khudhira
 Incharge of Engineer
 Burdwan Municipal Corporation

APPROVED
Signature: Khudhira
 Incharge of Structural Engineer
 Burdwan Municipal Corporation

DATE: 25.05.17