

FRONT ELEVATION

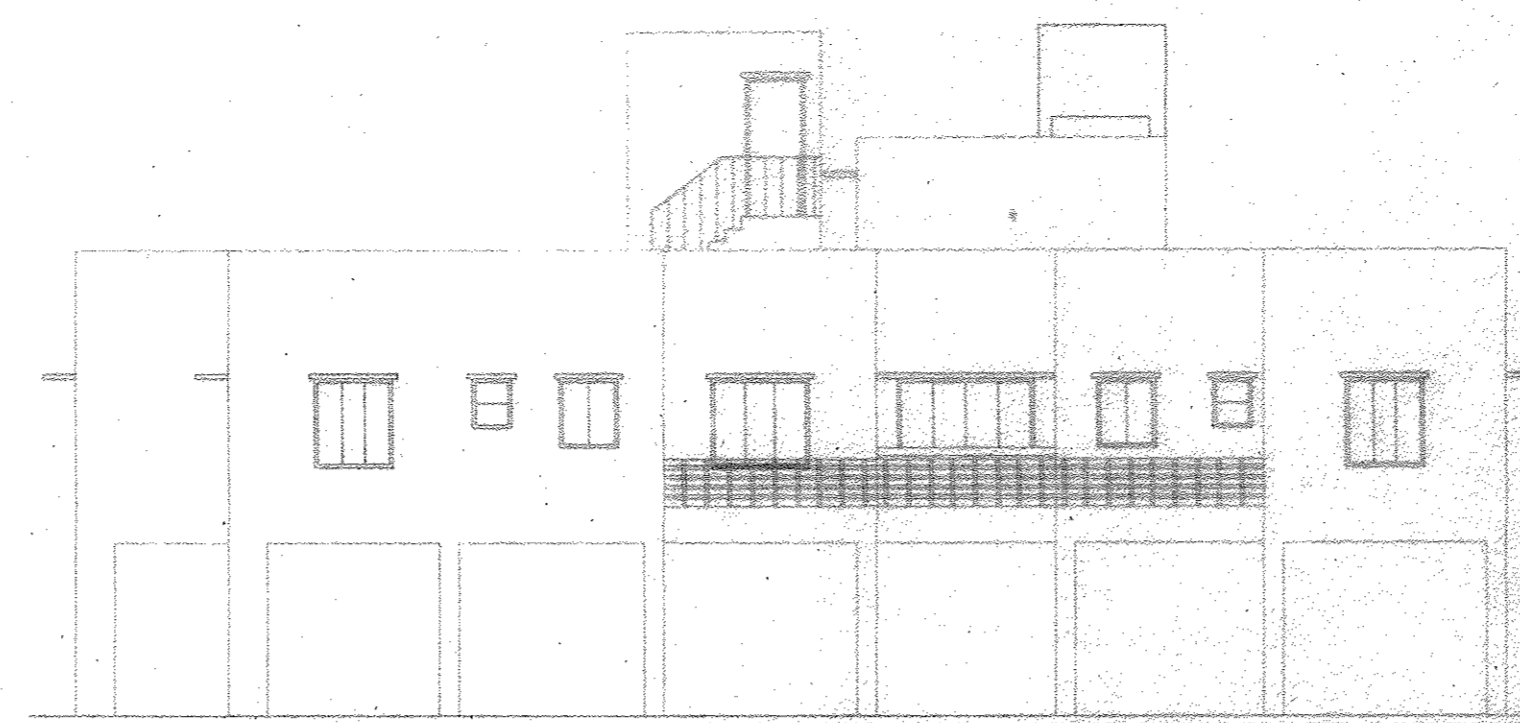

LEFT SIDE ELEVATION

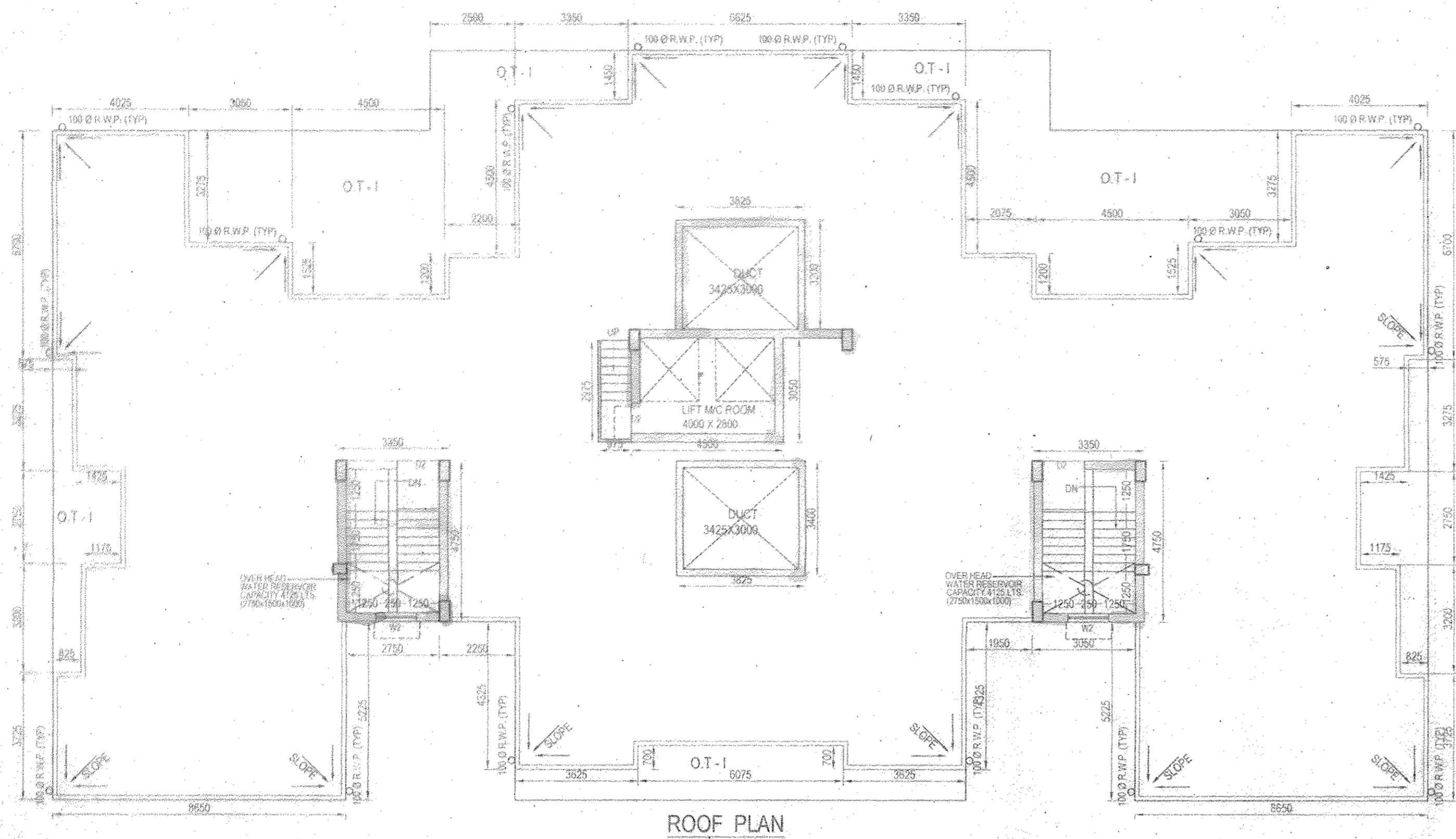

ROOF PLAN

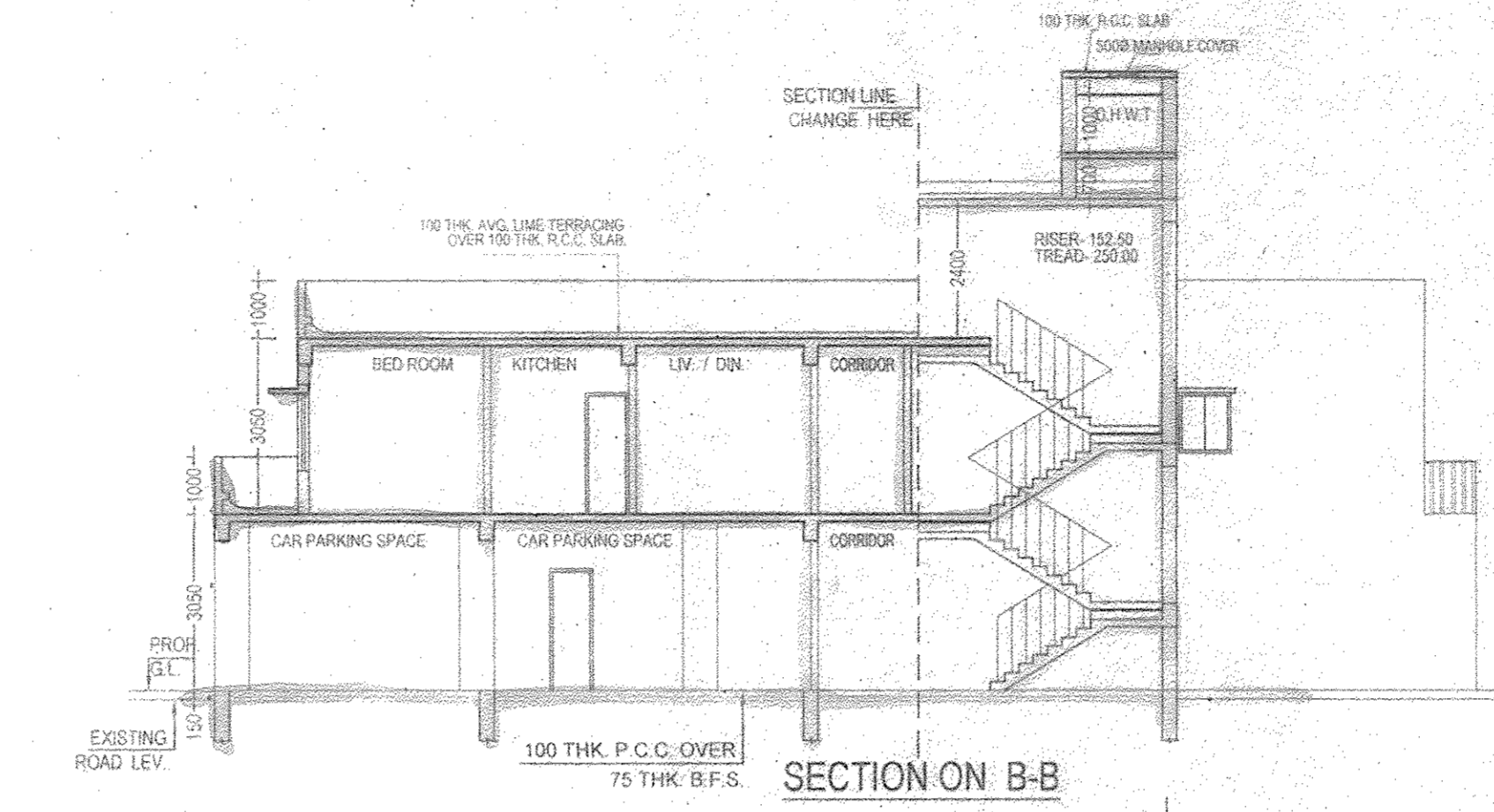

SECTION ON B-B

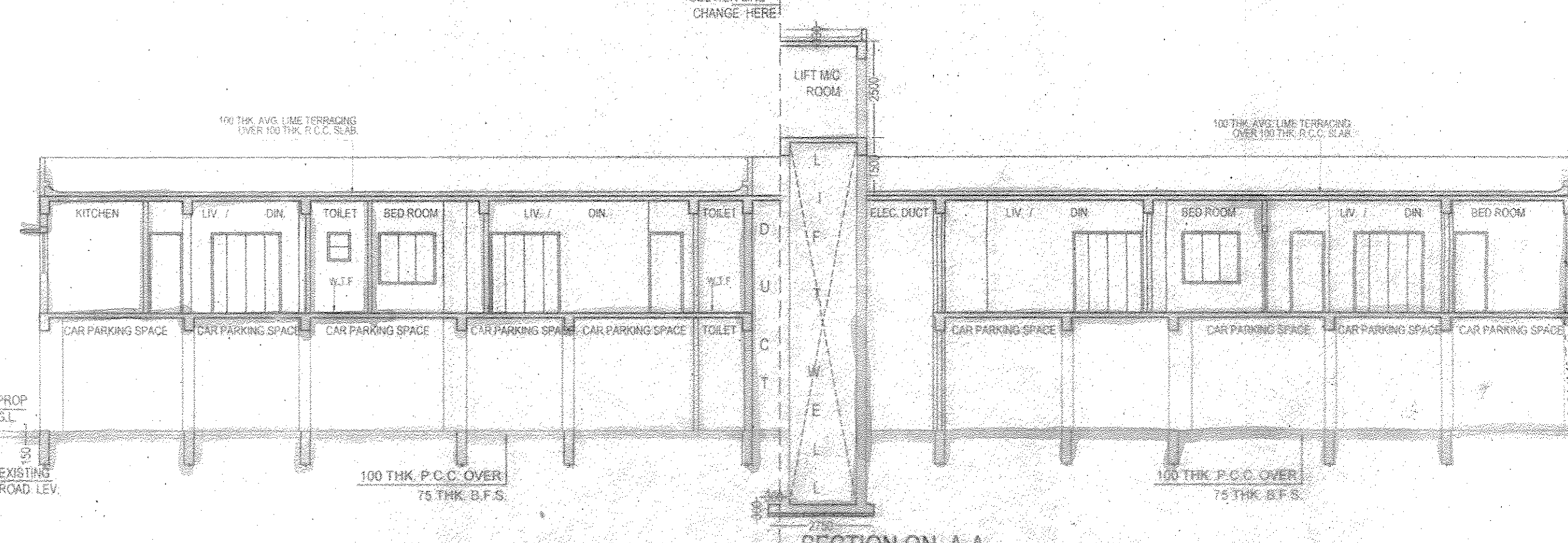

SECTION ON A-A

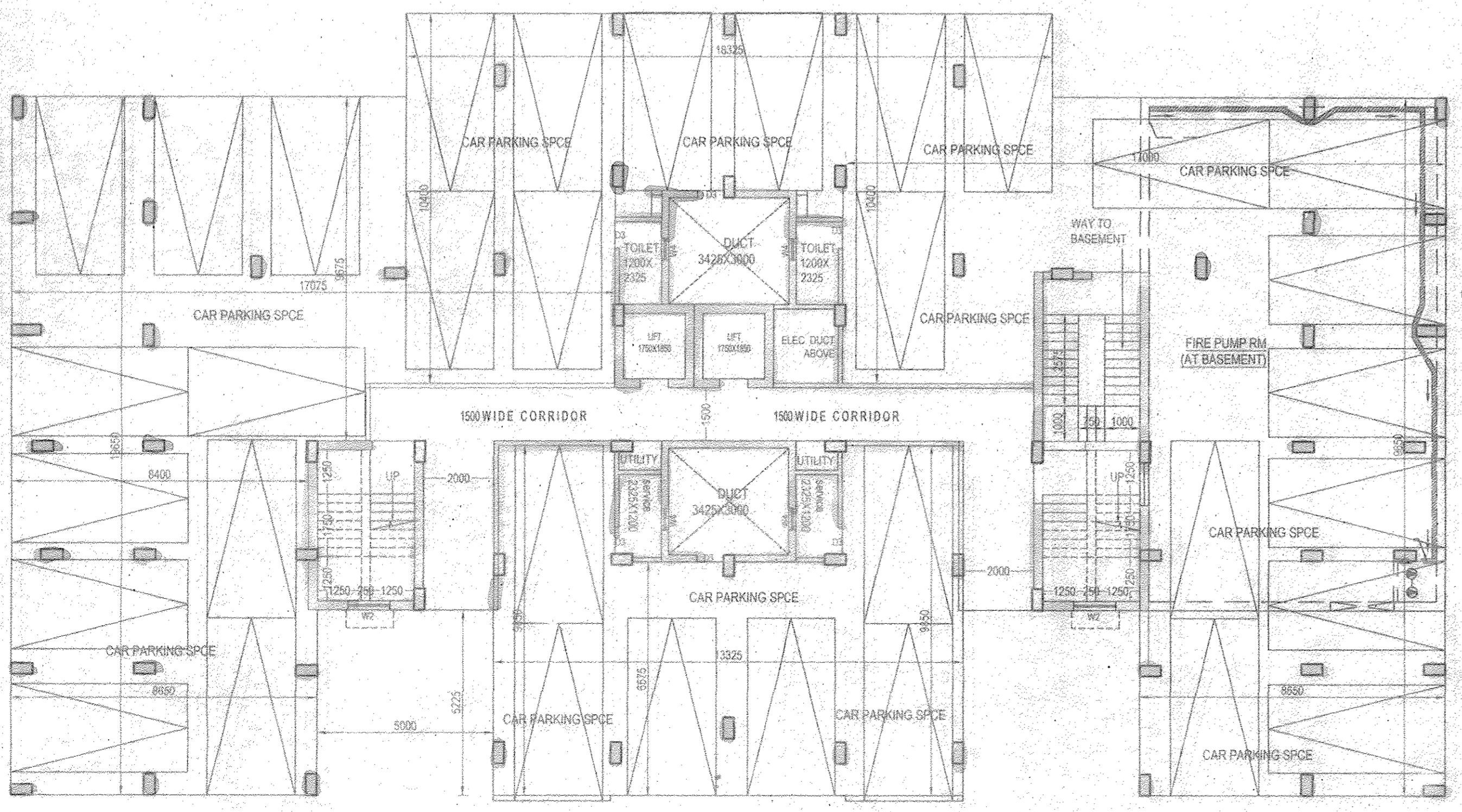

GROUND FLOOR PLAN

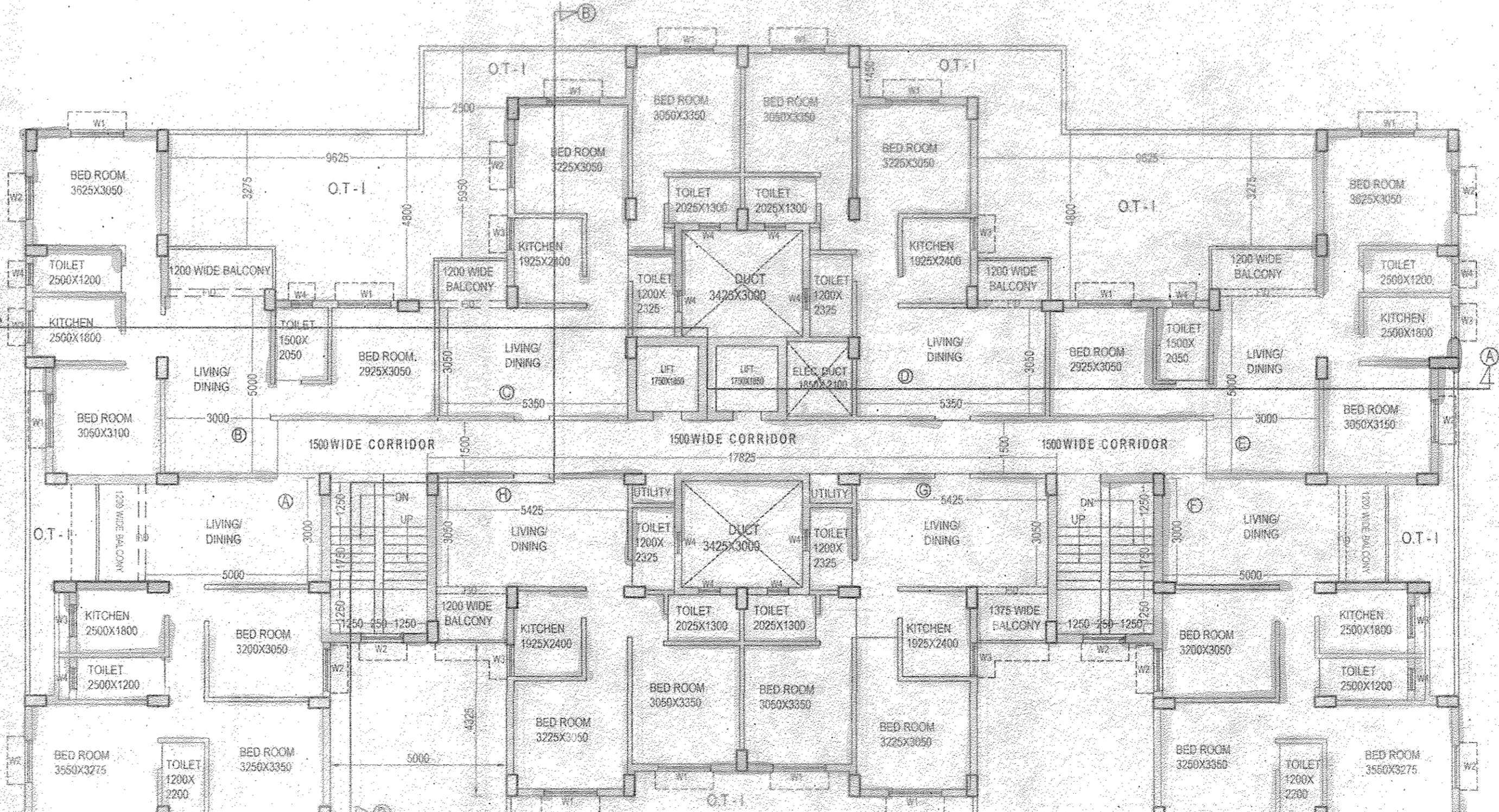

FIRST FLOOR PLAN

SPECIFICATIONS

1. 75 TH. 1ST. CLASS BRICK SOLING IN FOUNDATION & FLOOR
2. 150 TH. 1:3:6 (CEMENT, SAND & KHOA) CEMENT CONCRETE IN FOUNDATION & FLOOR
3. FOUNDATION BRICK WORK WILL BE 1ST CLASS BRICK WITH 1:6 CEMENT MORTAR
4. 125 TH. & 75 TH. PARTITION BRICK WORK WILL BE 1:5 CEMENT MORTAR
5. 200TH. EXTERNAL WALLS WILL BE 1:6 CEMENT MORTAR
6. 25 TH. D.P.C. WILL BE 1:2:4 WITH PROPER WATER PROOFING COMPOUND
7. R.C.C. CONC. MIX WILL BE 1:2:4 CEMENT SAND & STONE CHIPS MATERIALS AND MIXING
8. ROOF AND LIME TERRACING WILL BE 100 TH. WITH THEIR PROPER
9. CEILING AND ALL R.C. PLASTER WILL BE 12mm. TH. 1:4 CEMENT MORTAR
10. 25 MM. TH. I.P.S. FLOORING
11. GRADE OF CONCRETE M - 20.
12. ALL BUILDING MATERIALS WILL BE AS PER I.S. CODE & C.B.C. 1984

NOTES

1. ALL DIMENSIONS ARE IN MM.
2. ALL EXTERNAL WALLS ARE 200 TH. AND INTERNAL WALLS ARE 75 TH. IF NOT STATED OTHERWISE
3. SCALE - 1:100
4. SAFE BEARING CAPACITY OF SOIL 7 MT/SQ.M. ASSUMED
5. DEPTH OF SEPTIC TANK AND SEMI U.G. WATER RESERVOIR WILL NOT EXCEED THE DEPTH OF BUILDING FOUNDATION
6. ALL SORTS OF PRECAUTIONARY MEASURE WILL BE TAKEN AT THE TIME OF CONSTRUCTION

DOOR & WINDOW SCHEDULE

MARK.	SIZE	MARK.	SIZE
W1	1500x1350	D1	1200 x 2100
W2	1200x1350	D2	1050 x 2100
W3	900x1050	D3	800 x 2100
W4	600x750	D4	750 x 2100

STRUCTURAL CERTIFICATE
 THE STRUCTURAL DESIGN AND DRAWING OF BOTH FOUNDATION AND SUPER STRUCTURE OF THE BUILDING HAS BEEN MADE BY ME CONSIDERING ALL POSSIBLE LOADS INCLUDING THE SEISMIC LOAD AS PER NATIONAL BUILDING CODE OF INDIA AND CERTIFIED THAT IT IS SAFE AND STABLE IN ALL RESPECT

Sanyalson Associates
DIPANKAR BHOWMIK
 CHARTERED ENGINEER & VALUER
 CHARTERED REGD. NO. M-147471, O.F. 18951
 RAIPUR SONARPUR MUNICIPALITY
 ENLISMENT NO. ESE 91/R/PSO/ES/2014-15
 SIGNATURE OF STRUCTURAL ENGINEER (E.S.E. NO. 007)

DECLARATION OF ARCHITECT
 I HAVE CERTIFIED ON THE PLAN ITSELF WITH FULL RESPONSIBILITY THAT BUILDING RULES 1980 AS AMENDED FROM TIME TO TIME AND THAT THE SITE CONDITIONS INCLUDING THE ADJUTING ROAD CONFORM WITH THE PLAN AND THAT IT IS A BUILDABLE SITE AND NOT A TANK OR A FILLED UP LAND

Sarbani Majumdar
SARBANI MAJUMDAR
 COA. REG. NO. 92/15458
 EBA No. 055
 UNDER RAIPUR SONARPUR MUNICIPALITY

SIGNATURE OF ARCHITECT

Jishnu Pal
JISHNU PAL
 B.Tech (Civil), M.E (Geo-tech)
 KMC Reg No: G.T/1/32
 GTER/NKDA/10/0043
 22/R/JSO/N/G-T/1/2016-17

SIGNATURE OF GEO TECHNICAL ENGINEER

As Lawfully Constituted Attorney of
MOZ EXPORTS PVT. LTD.
Raiwada Realtech
 As Constituted Attorney of
B. K. CONSORTIUM ENGINEERS PVT. LTD.
Rajwada Realtech
 As Lawfully Constituted Attorney of
P.R CONSTRUCTIONS
Rajwada Realtech

SIGNATURE OF OWNER

As Lawfully Constituted Attorney of
ARABRAM REALTY PVT. LTD.
ARONABASAN PVT. LTD.
AROHIT DEVELOPERS PVT. LTD.
DESHNATAR SHIVALEK PVT. LTD.
ESCALATED DEVELOPERS PVT. LTD.
GOLDENVALE DEVELOPERS PVT. LTD.
GREENHILLS DEVELOPERS PVT. LTD.
JIBANJYOTI DEVELOPERS PVT. LTD.
PRABUDH DEVELOPERS PVT. LTD.
SUSHILIFE DEVELOPERS PVT. LTD.
WARUNATH DEVELOPERS PVT. LTD.
DREAMLIFE DEVELOPERS PVT. LTD.
SANSHIB INFRA DEVELOPERS PVT. LTD.
SANJANKUR DEVELOPERS PVT. LTD.
SWAPNABHUMI INFRA. PROJECTS PVT. LTD.
AGROVINE ENGINEERS PVT. LTD.
ARONANT DEVELOPERS PROJECTS PVT. LTD.
ARROWSPACE CONDLAVE PVT. LTD.
ARONAVITA DEVELOPERS PVT. LTD.
ANAND TRADING PVT. LTD.
ACT WINCOA PVT. LTD.
UNIT NIRMAN PVT. LTD.
ANAND ABASAN PVT. LTD.
AN. H. T. CO. PVT. LTD.
RAJALEKSHY DEVELOPERS PVT. LTD.
SHARNEEK DEVELOPERS PVT. LTD.
SUNSHINE DEVELOPERS PVT. LTD.
DEALOUS PROJECT DEVELOPERS PVT. LTD.
ARMOURER DEVELOPERS PVT. LTD.

NAME OF OWNER : P.R. CONSTRUCTION AND OTHERS

Sanyalson Associates Consultant Pvt. Ltd.
 CONSULTANT PLANNER & STRUCTURAL ENGINEERS
 P-417, KANUNGO PARK, KOLKATA-84

TITLE :- BLOCK 11 SHEET NO. - 8 OF 9

Checked by
Sanyalson Associates
 Local Office Engineer in Charge, 17.10.2020
 RAIPUR SONARPUR MUNICIPALITY

APPROVAL OF S.A.E
 OFFICE USE ONLY

APPROVED
 Plan No. 132/09/23/131 Date: 05/12/2020
 Valid Upto: 05/12/2025

Malay Kumar Pal
Malay Kumar Pal
 Assistant Engineer
 In Charge, P.W.D.
 RAIPUR SONARPUR MUNICIPALITY

Dr. Pallab Das
Dr. Pallab Das
 Chairperson
 Board of Administrators
 RAIPUR SONARPUR MUNICIPALITY