

TYPE - 2 BLK. - 3,4,5

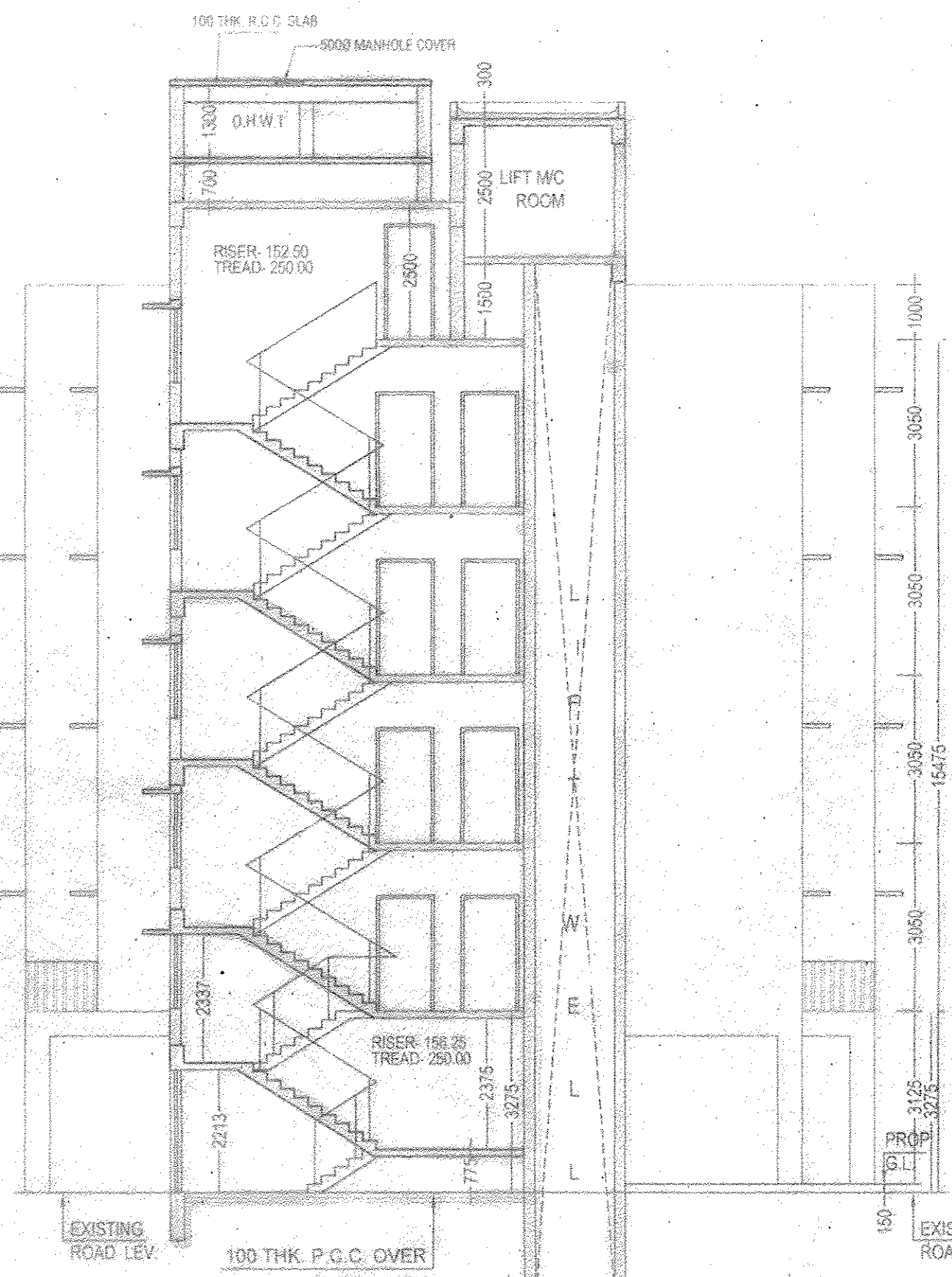

SECTION ON A-A
BLK. - 3,4

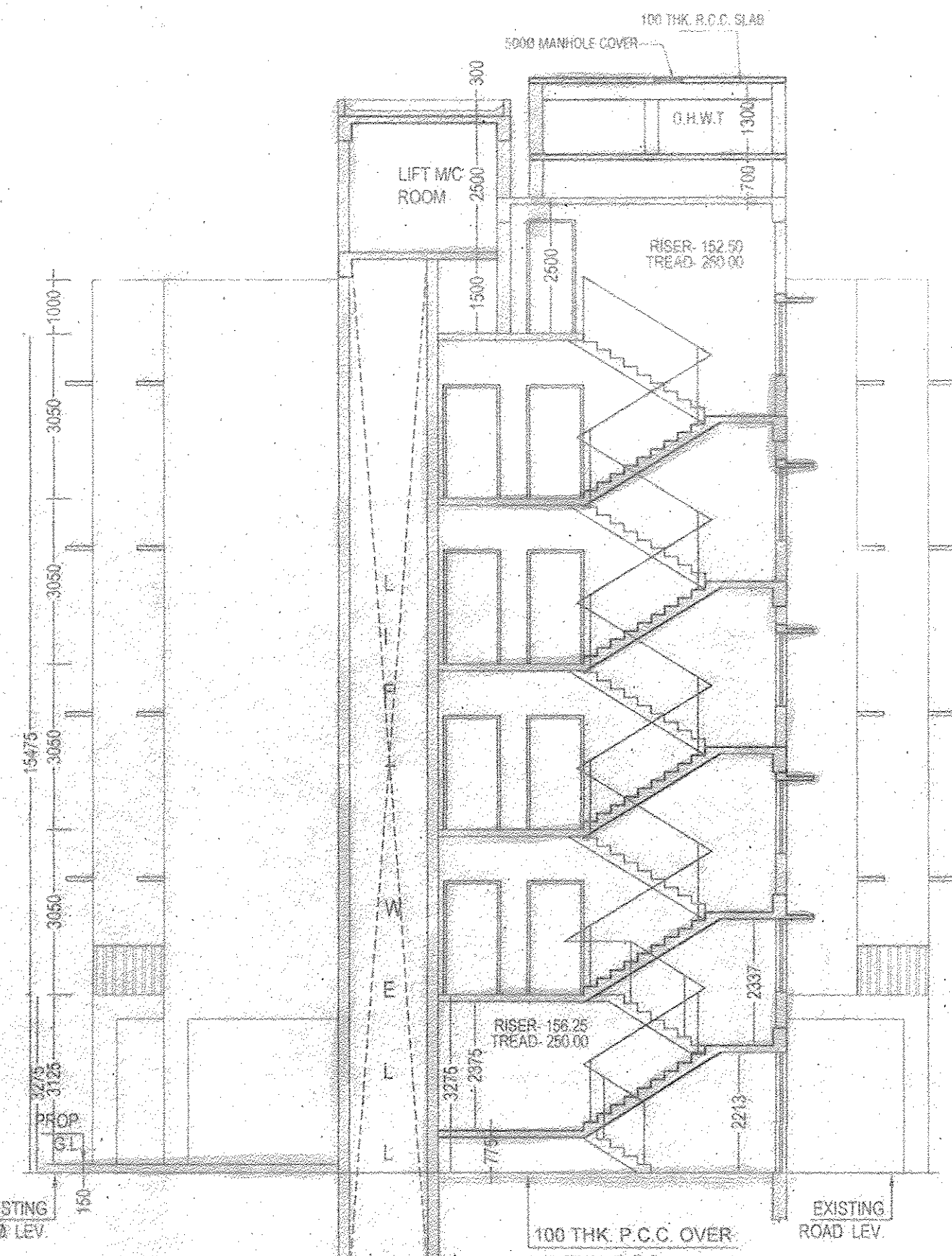

SECTION ON A-A
BLK. - 5

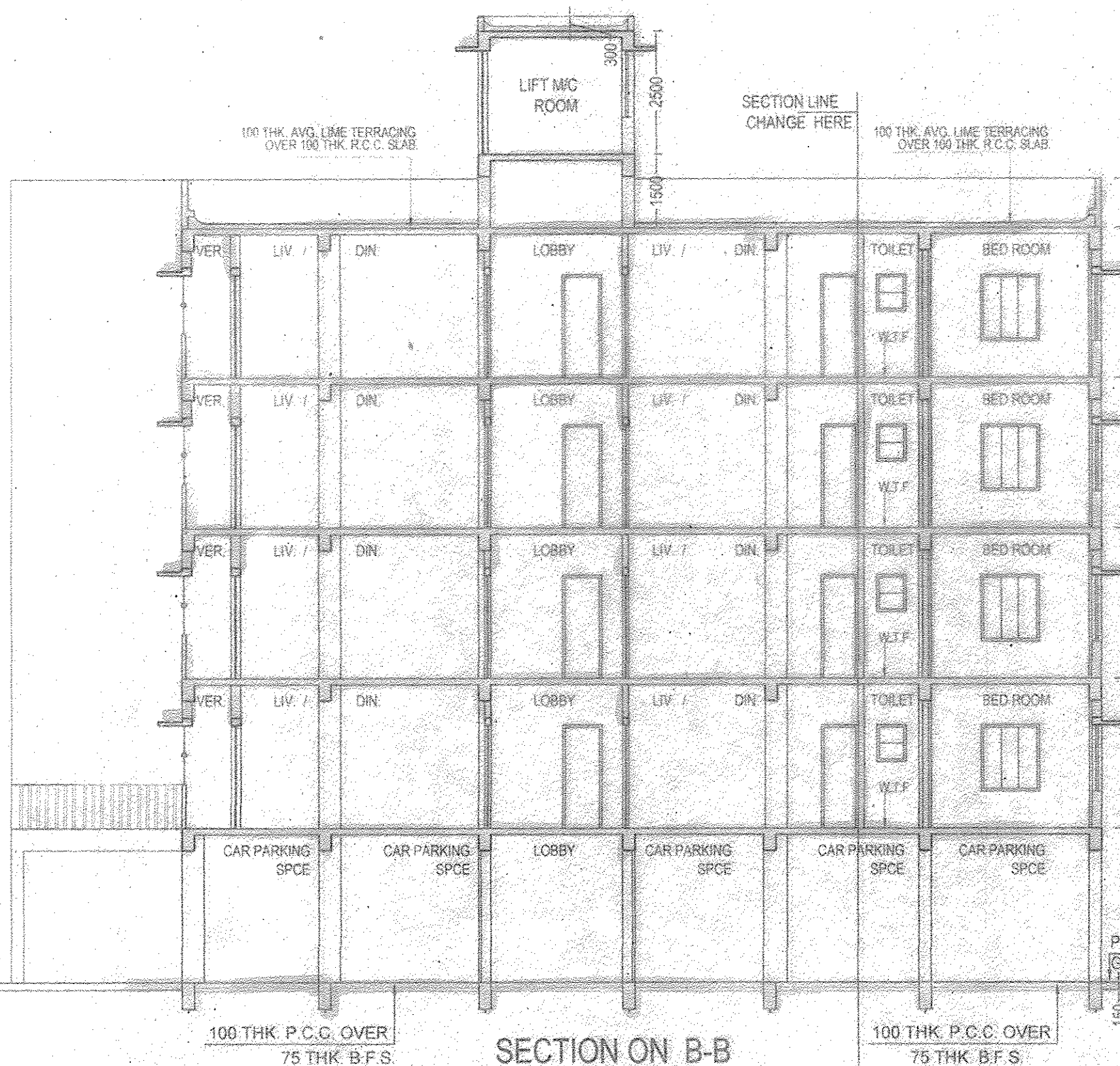

SECTION ON B-B
BLK. - 3,4,5

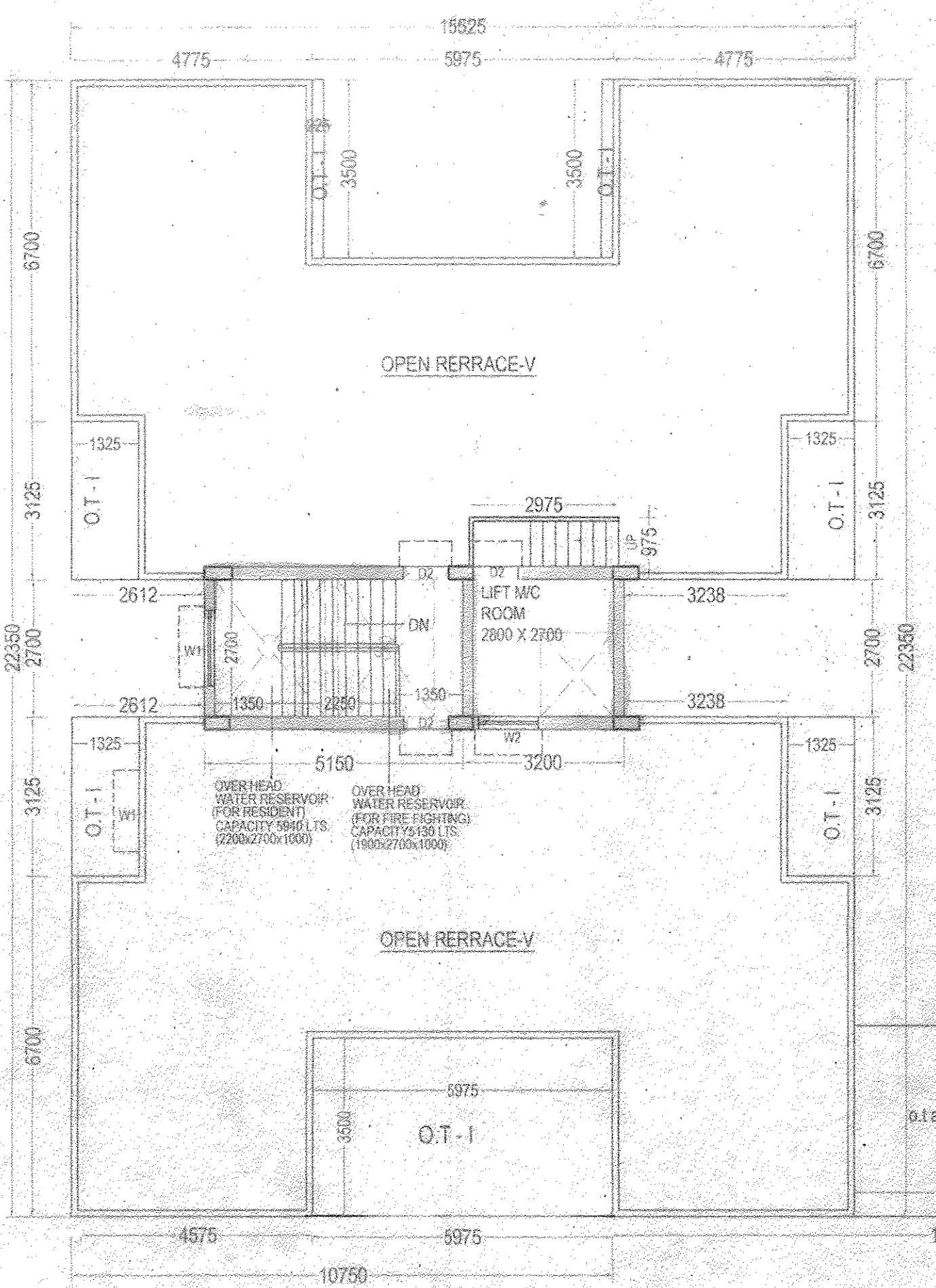

ROOF PLAN
BLK. - 3

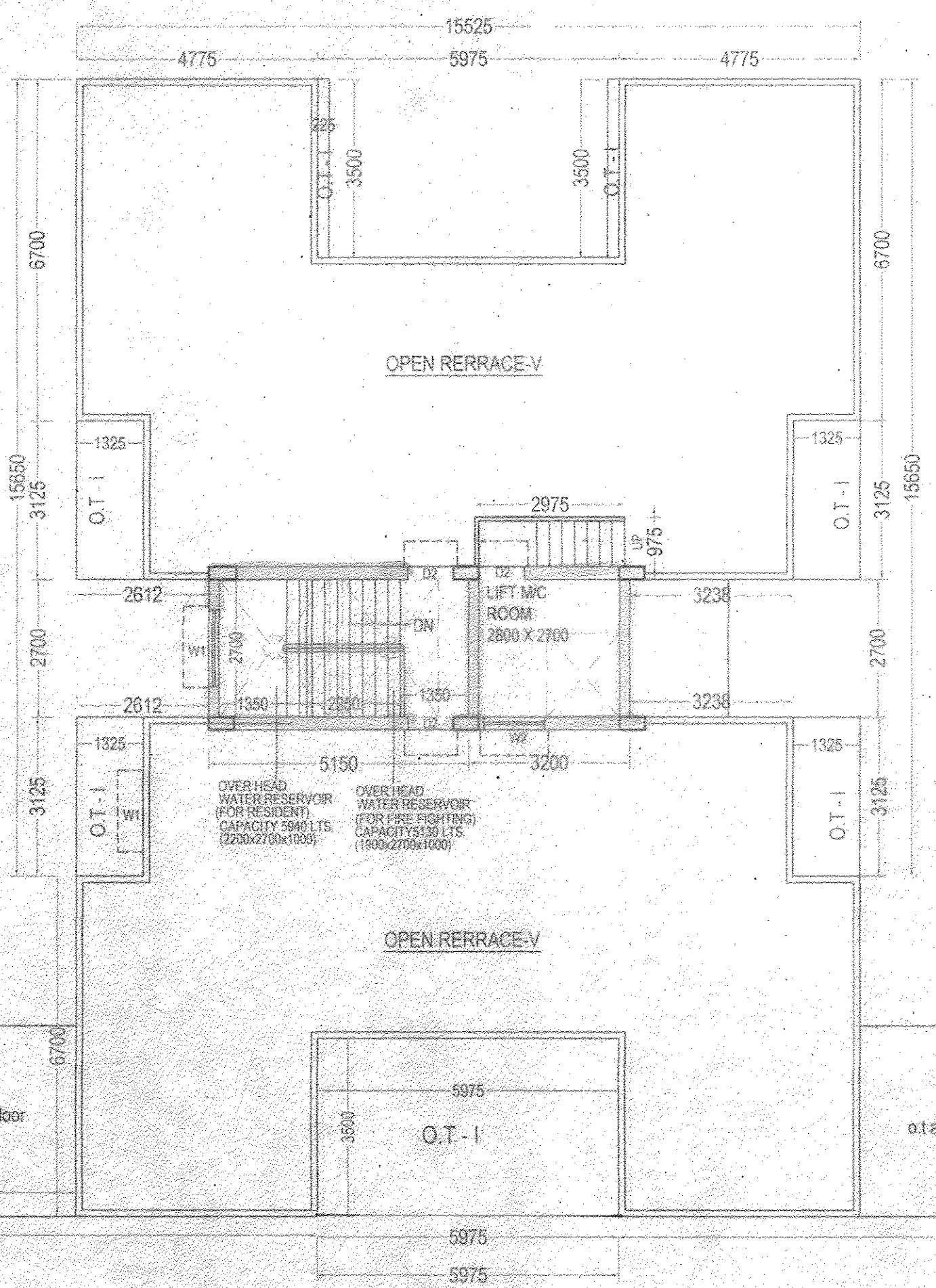

ROOF PLAN
BLK. - 4

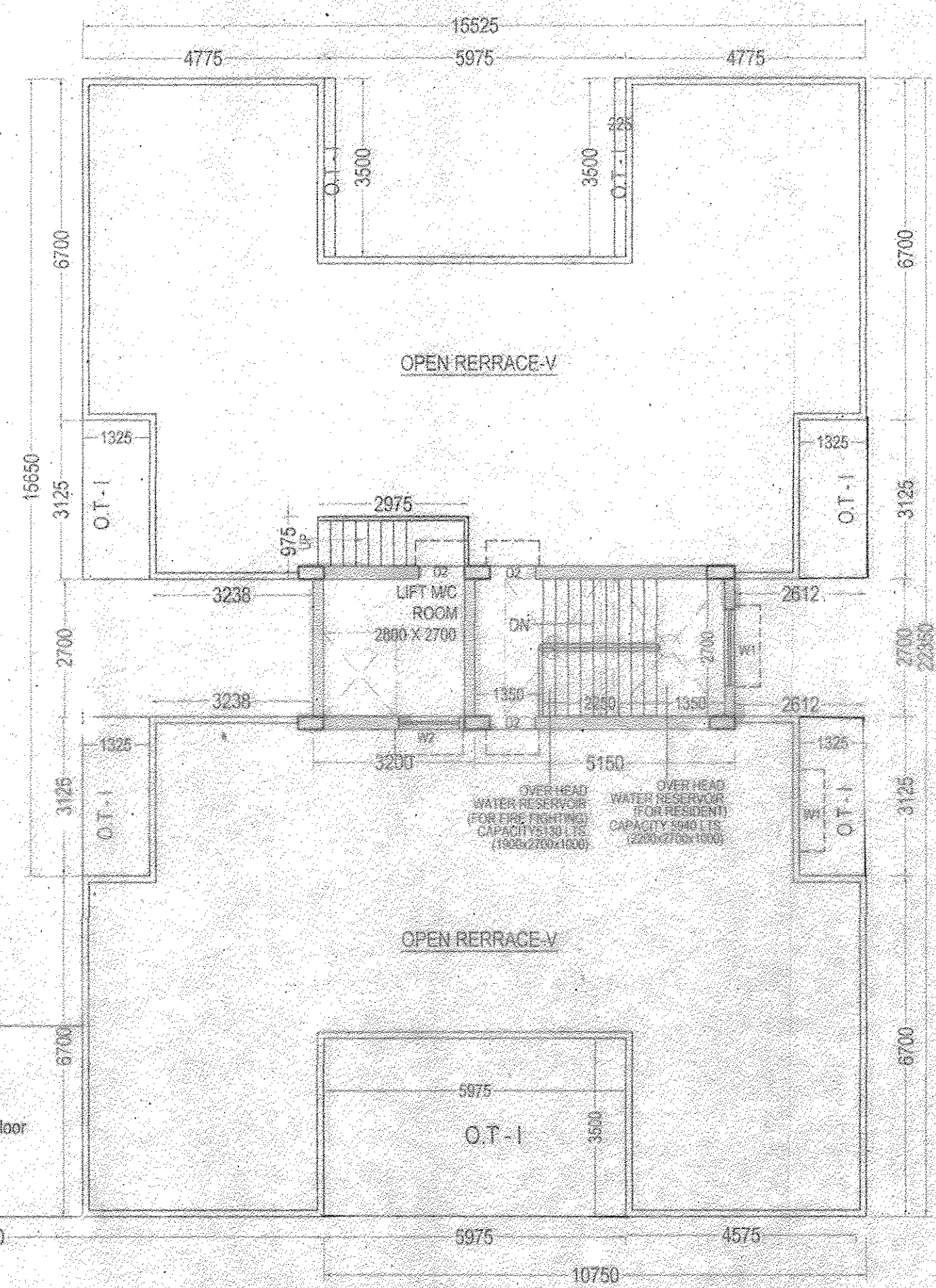

ROOF PLAN
BLK. - 5

- ### NOTES
1. ALL DIMENSIONS ARE IN MM.
 2. ALL EXTERNAL WALLS ARE 200 TH. AND INTERNAL WALLS ARE 75 TH. IF NOT STATED OTHERWISE
 3. SCALE - 1:100
 4. SAFE BEARING CAPACITY OF SOIL 7 MT./SQ.M. ASSUMED
 5. DEPTH OF SEPTIC TANK AND SEMI U.G. WATER RESERVOIR WILL NOT EXCEED THE DEPTH OF BUILDING FOUNDATION
 6. ALL SORTS OF PRECAUTIONARY MEASURE WILL BE TAKEN AT THE TIME OF CONSTRUCTION

- ### SPECIFICATIONS
1. 75 TH. 1ST. CLASS BRICK SOLING IN FOUNDATION & FLOOR
 2. 150 TH. 1:3:6 (CEMENT SAND & RHOA) CEMENT CONCRETE IN FOUNDATION & FLOOR
 3. FOUNDATION BRICK WORK WILL BE 1ST CLASS BRICK WITH 1:6 CEMENT MORTAR
 4. 125 TH. & 75 TH. PARTITION BRICK WORK WILL BE 1:6 CEMENT MORTAR
 5. 200TH EXTERNAL WALLS WILL BE 1:6 CEMENT MORTAR
 6. 25 TH. O.P.C. WILL BE 1:2:4 WITH PROPER WATER PROOFING COMPOUND
 7. R.C.C. CONC. MIX WILL BE 1:2:4 CEMENT SAND & STONE CHIPS MATERIALS AND MIXING
 8. ROOF AND LIME TERRACING WILL BE 100 TH. WITH THEIR PROPER
 9. CEILING AND ALL R.C. PLASTER WILL BE 12mm TH. 1:4 CEMENT MORTAR
 10. 25 MM. TH. I.P.S. FLOORING
 11. GRADE OF CONCRETE M-20
 12. ALL BUILDING MATERIALS WILL BE AS PER I.S. CODE & B.C.S. 1984

As Jointly Constituted Attorney of
P.R. CONSTRUCTIONS
 As Jointly Constituted Attorney of
MOZ EXPORTS PVT. LTD.
 As Constituted Attorney of
Rajwada Realtech
 As Constituted Attorney of
B. K. CONSORTIUM ENGINEERS PVT. LTD. - Rajwada Realtech

JISHNU PAL
 B.Tech (Civil), M.E (Geo-tech)
 KMC Reg No: G.T/1/32
 GTER/NKDA/10/0043
 22/RJSON/G-T-1/2016-17

DOOR & WINDOW SCHEDULE

MARK.	SIZE	MARK.	SIZE
D1	1500x1500	D	1200 x 2100
W1	1200x1500	DT	1500 x 2100
W2	1000x1000	D2	900 x 2100
W3	800x750	D3	750 x 2100

STRUCTURAL CERTIFICATE

THE STRUCTURAL DESIGN AND DRAWING OF BOTH FOUNDATION AND SUPER STRUCTURE OF THE BUILDING HAS BEEN MADE BY ME CONSIDERING ALL POSSIBLE LOADS INCLUDING THE SEISMIC LOAD AS PER NATIONAL BUILDING CODE OF INDIA AND CERTIFIED THAT IT IS SAFE AND STABLE IN ALL RESPECTS.

DIPANKAR BHOWMIK
 B.E. M.E. CIVIL
 CHARTERED ENGINEER & VALUER
 CHARTERED REGD. NO. M-144741 O.F. 18951
 RAJPUR SONARPUR MUNICIPALITY
 ENLISEMENT NO. ESE 91/RJSPON/ESE/2014-15

DECLARATION OF ARCHITECT

I HAVE CERTIFIED ON THE PLAN ITSELF WITH FULL RESPONSIBILITY THAT BUILDING RULES 1980 AS AMENDED FROM TIME TO TIME AND THAT THE SITE CONDITIONS INCLUDING THE ABUTTING ROAD CONFORM WITH THE PLAN AND THAT IT IS A BUILDABLE SITE AND NOT A TANK OR A FILLED UP LAND.

SARBANI MAJUMDAR
 COA. REG. NO. 92/15458
 ERA No. 055
 UNDER RAJPUR SONARPUR MUNICIPALITY

PROJECT

PROPOSED G+1 & G+IV STORIED RESIDENTIAL BUILDING PLAN AT HOLDING NO. 282 UKHILA 2 L.R. DAG NO. 287,255,711,712, 713,685, 688,689,707,708,709,710,712,702,708,2550,2551,2552,705,2553,2554,2555,2557,700,704,709,2549, R.S. DAG NO. 2684,2671,2671,2671,1050,1051,1053,1054,1055,1056,1057,1058,1059,1070,1071,1072,1073,1074,1075,1077,1078,268, L.R. KHATIANNO 1733,2147,2179,2180,2276,2277,2278,2281,2291,2465,2705,2256,2251,2275,2276,2280,2282,2283,2284,2286,2287,2288,2289,2294,2295,2296,2300,2245,2247,2248,2249,2250,2251,2252,2253,2254,2255,2256,2257,2261,2262,2263,2264,2265,2266,2267,2268,2269,2270,2271,2273,2274, R.S. KHATIAN NO. 842,331,97,16,33,42,22,125,760,336, MOUZA - UKHILAPAIKPARA, JAGANNATHPUR, J.L. NO. 58,51, UNDER RAJPUR SONARPUR MUNICIPALITY. **WAPRO NO-27**
 DIST. - 24 PARGANAS SOUTH

NAME OF OWNER : P.R.CONSTRUCTION AND OTHERS

DRAWN - Shampa	SCALE - 1:100
DESIGNED	DATE - 16.10.2020
CHECKED	JOB NO
APPROVED	

Sanyalson Associates Consultant Pvt. Ltd.
 CONSULTANT PLANNER & STRUCTURAL ENGINEERS
 P-157 KANUNGO PARK KOLKATA-84

TITLE - BLOCK 3,4 & 5 SHEET NO. - 5 OF 9

Checked by
 Local Office Engineer in-charge
 RAJPUR SONARPUR MUNICIPALITY

APPROVAL OF S.A.E

APPROVED
 Plan No. 132/103/20/131 Date: 05/12/2020
 Valid Upto: 05/12/2025

Dr. Pallab Das
 Assistant Engineer
 In-Charge, P.W.D.
 RAJPUR SONARPUR MUNICIPALITY