

FRONT ELEVATION  
BLOCK - 6,7

LEFT SIDE ELEVATION  
BLOCK - 6,7

LEFT SIDE ELEVATION  
BLOCK - 7

SECTION - B-B  
BLOCK - 6,7

SECTION - B-B  
BLOCK - 6,7

SECTION - B-B  
BLOCK - 7

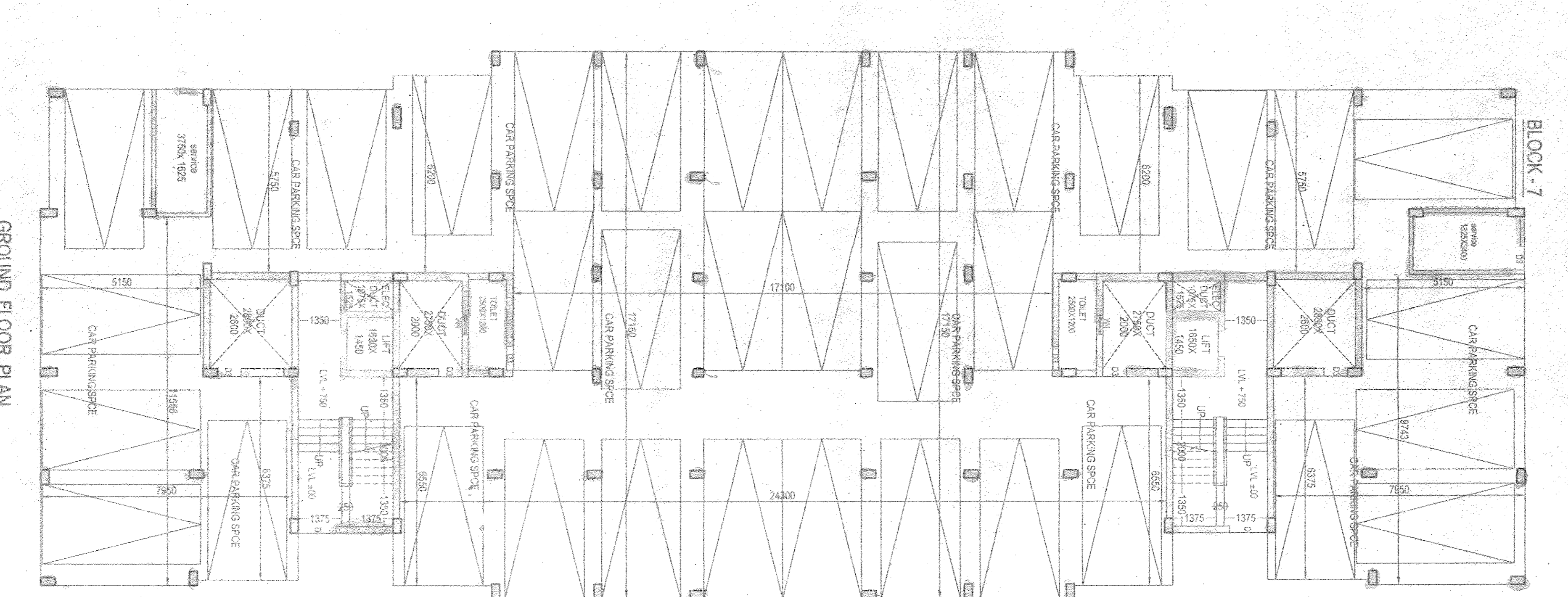
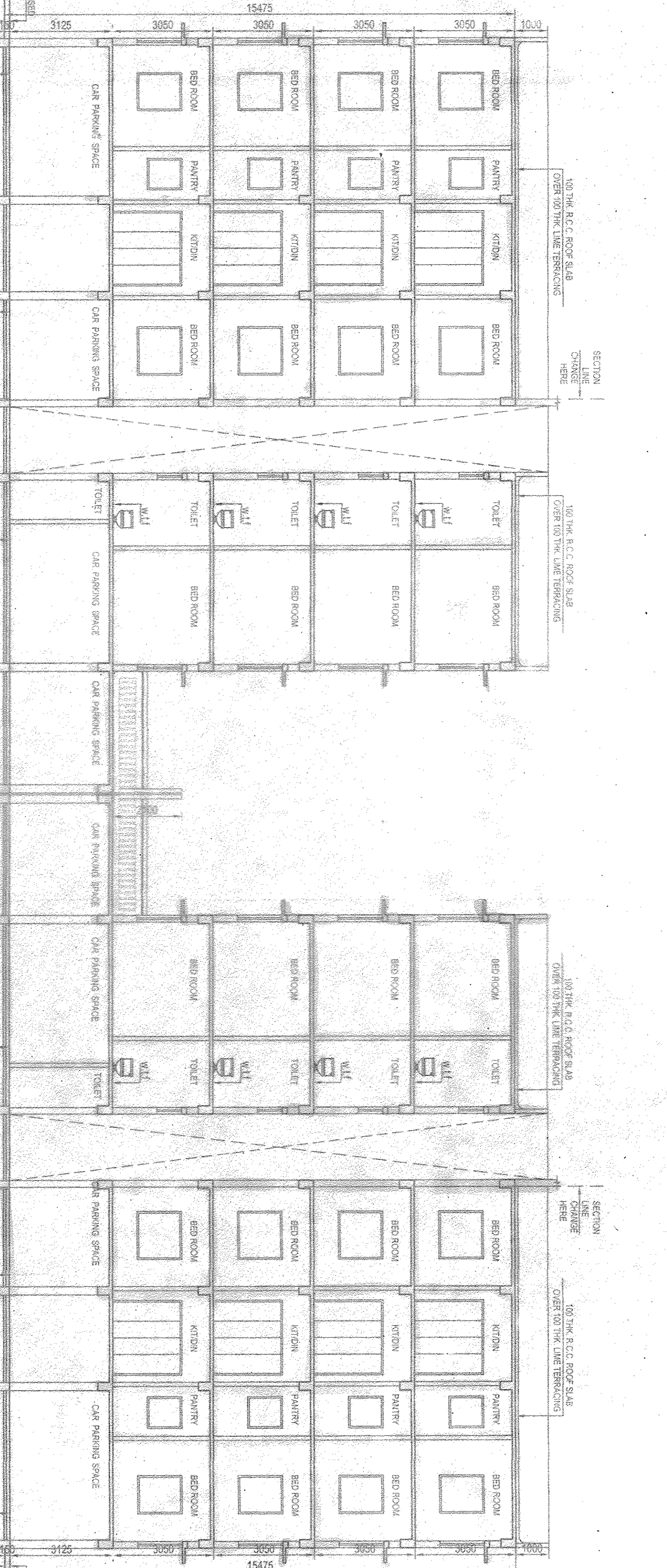

GROUND FLOOR PLAN  
BLOCK - 6,7

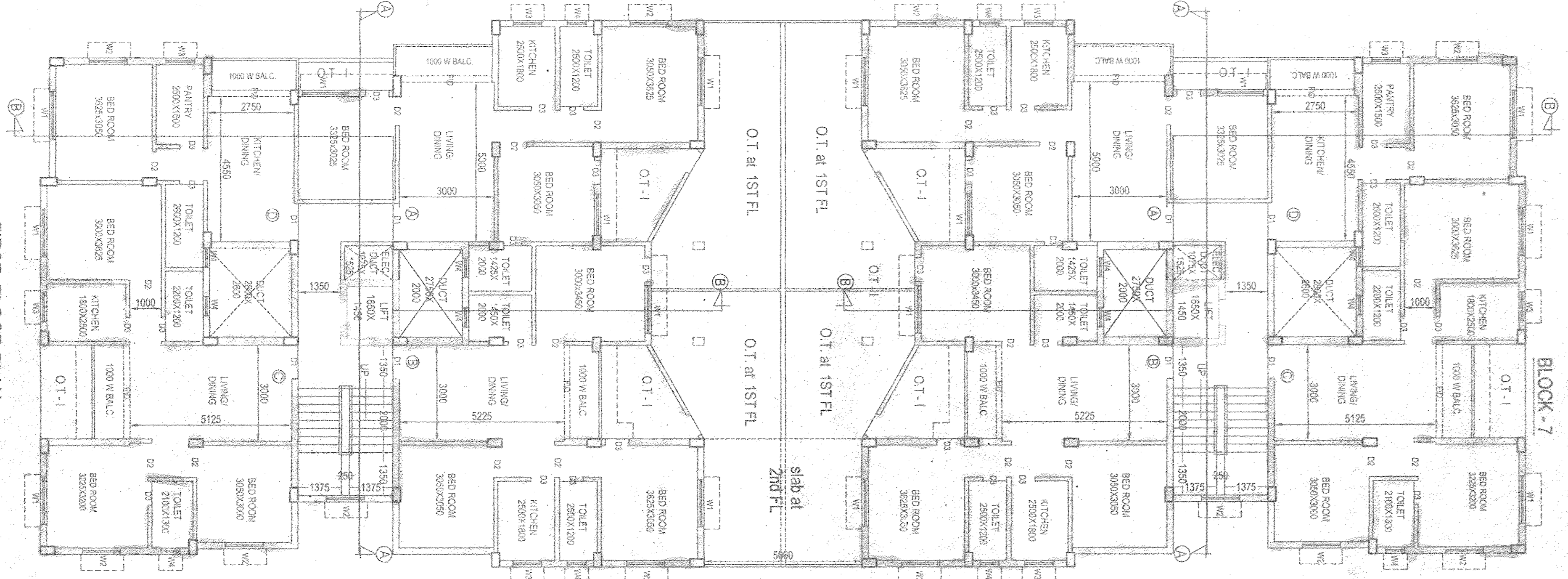

FIRST FLOOR PLAN  
BLOCK - 6,7

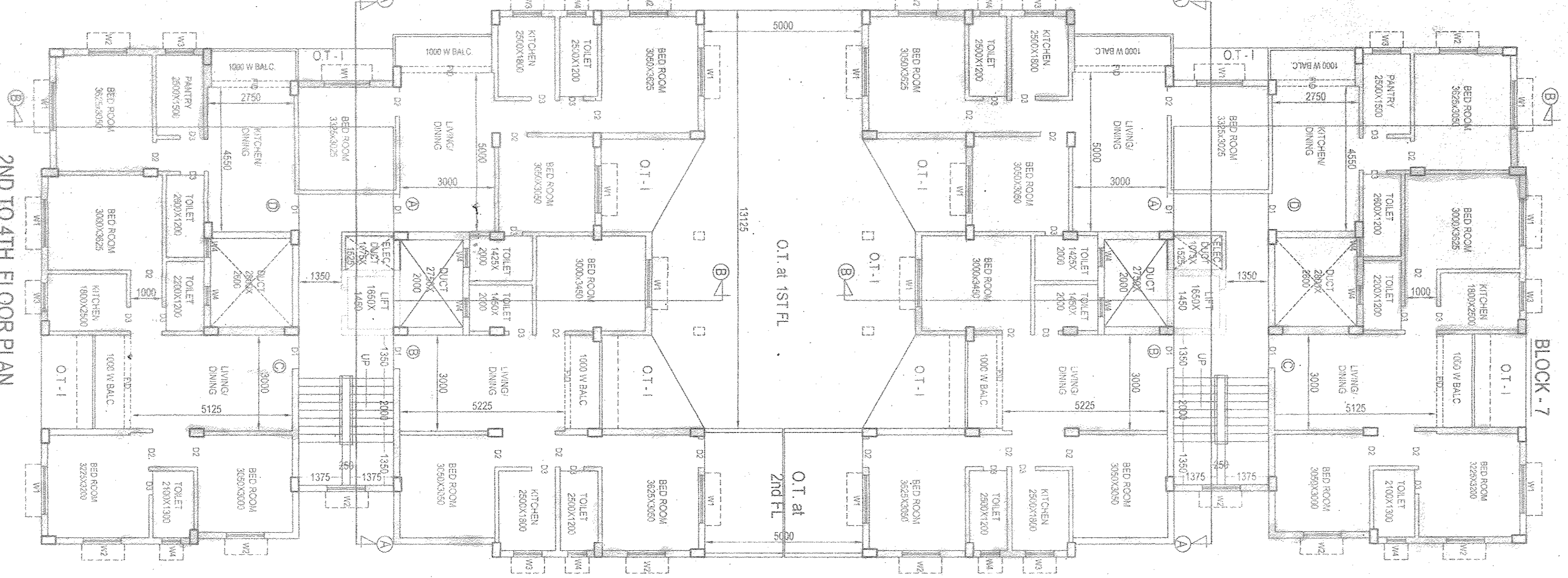

2ND TO 4TH FLOOR PLAN  
BLOCK - 6,7

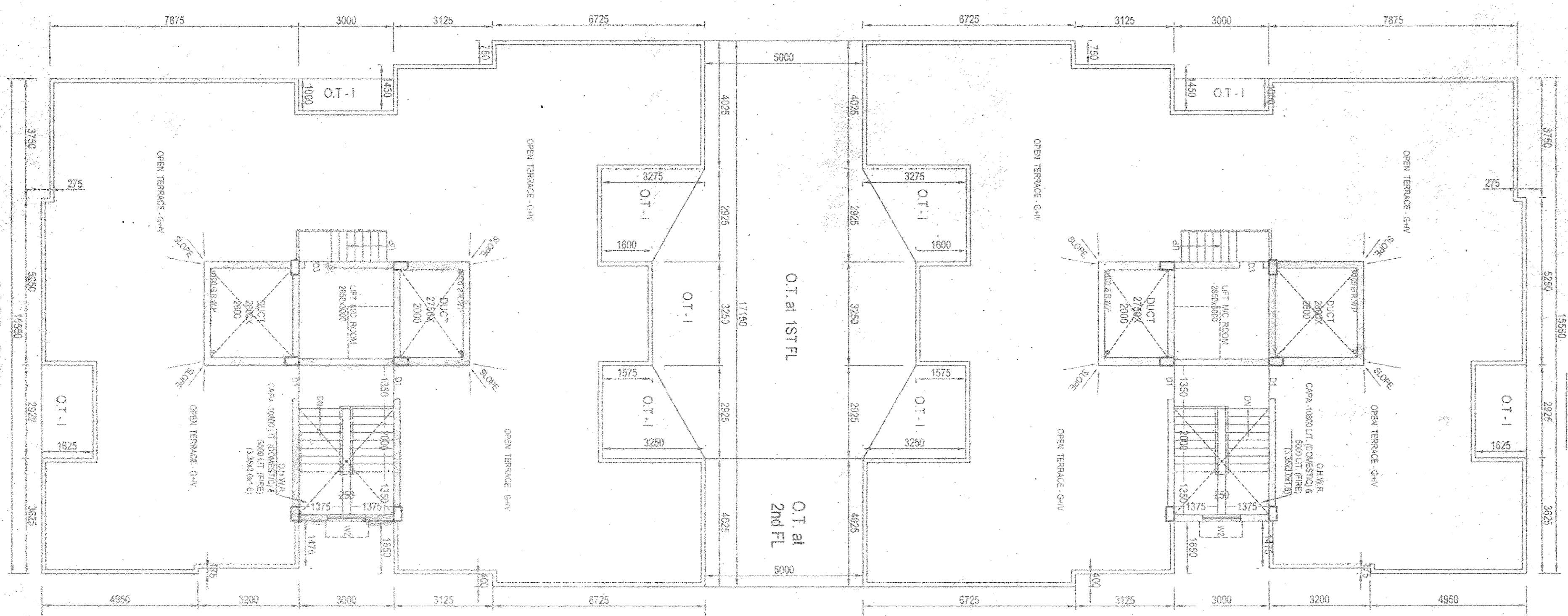

ROOF PLAN  
BLOCK - 6,7

SECTION - A-A  
BLOCK - 6,7

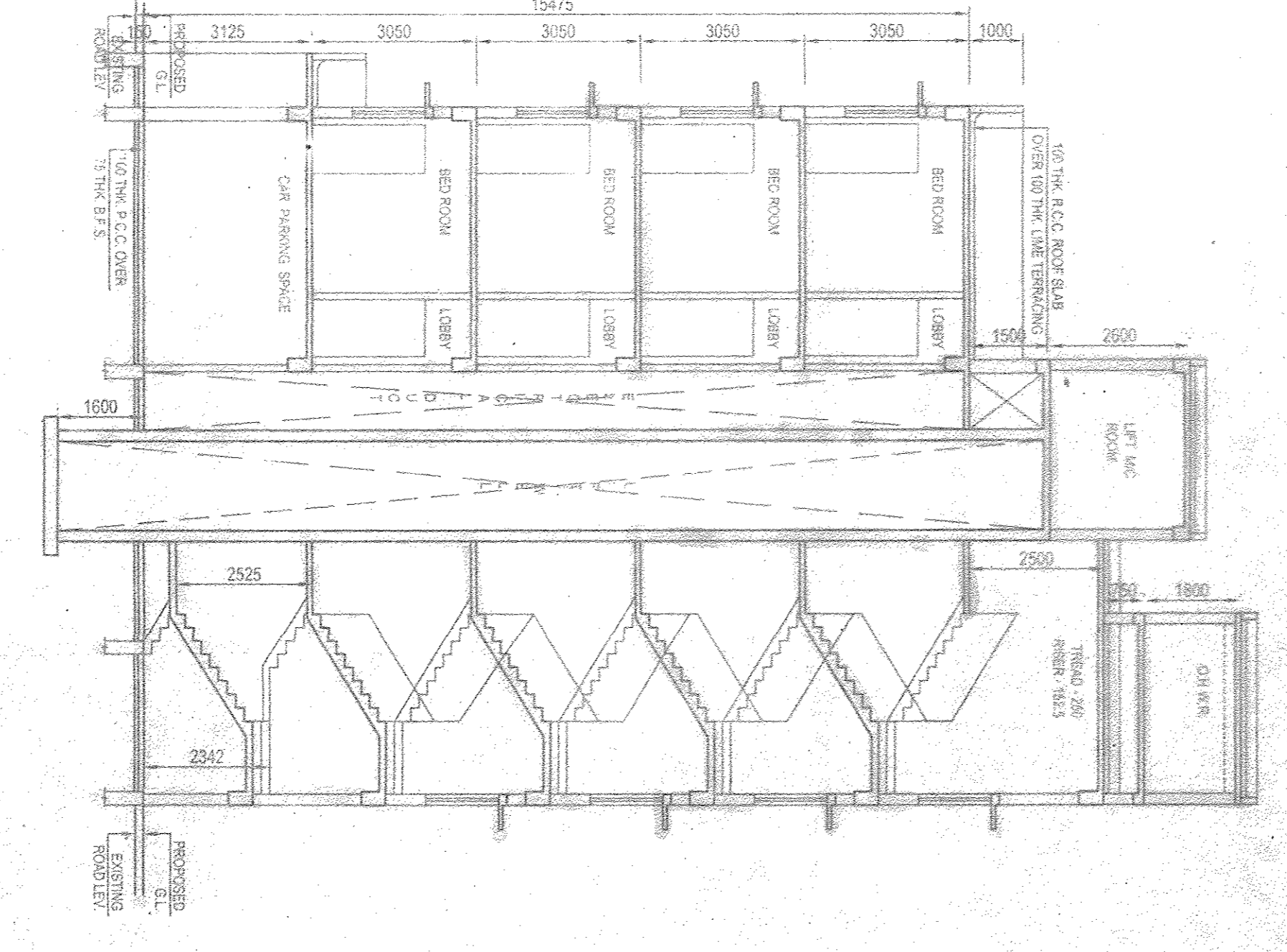

**DOOR & WINDOW SCHEDULE**

MARK	SIZE	MARK	SIZE
D1	3000x2100	W1	3000x2100
D2	2400x1800	W2	2400x1800
D3	1800x1350	W3	1800x1350
D4	1200x900	W4	1200x900

**NOTES**

1. ALL DIMENSIONS ARE IN MM.
2. ALL EXTERNAL WALLS ARE 200 TH AND INTERNAL WALLS ARE 100 TH UNLESS OTHERWISE SPECIFIED.
3. SCALE: 1:100
4. SHUTTERING CAPACITY OF SOIL TO BE ASSUMED AS PER LOCAL CODES.
5. DEPTH OF SETBACK SHALL BE AS PER LOCAL CODES.
6. ALL SURFACES OF FOUNDATION SHALL BE TAKEN AT THE TIME OF CONSTRUCTION.

**SPECIFICATIONS**

1. 15 TH CLASS BRICK SHALL BE USED IN FOUNDATION & FLOOR.
2. 150 TH 1:3 CLASS SAND & 100 TH CLASS BRICK SHALL BE USED IN FOUNDATION.
3. FOUNDATION BRICK WORK SHALL BE SET CLASS BRICK WITH 1:4 CEMENT MORTAR.
4. 200 TH EXTERNAL WALLS SHALL BE 1:4 CEMENT MORTAR WITH 1:3 CEMENT SAND & STONE.
5. 100 TH EXTERNAL WALLS SHALL BE 1:4 CEMENT MORTAR WITH 1:3 CEMENT SAND & STONE.
6. ROOF AND LINE ROOFING SHALL BE 100 TH WITH 1:4 CEMENT MORTAR.
7. ALL BUILDING MATERIALS SHALL BE AS PER IS CODE & C.B.C. 1984.

**DECLARATION OF ARCHITECT**

I HAVE BEEN SET ON THE PROJECT WITH FULL RESPONSIBILITY AND HAVE PREPARED THE DRAWINGS AND SPECIFICATIONS IN ACCORDANCE WITH THE CONDITIONS INCLUDING THE SETBACKS AND COVER WITH THE PLAN AND PART IS A BUILDING SITE AND NOT A FIELD OF LAND.

SIGNATURE OF ARCHITECT: *Sarvani Malindar*  
**SARVANI MALINDAR**  
 C.O. REG. NO. 218388  
 1185 P. S. 25, CHANDRANAGAR

**APPROVAL OF ARCHITECT**

**APPROVED**

**Sanyalson Associates**  
 Consultant Pvt. Ltd.  
 1185 P. S. 25, CHANDRANAGAR  
 CHANDRANAGAR, CHENNAI - 600 043

**APPROVAL OF SALE**

**APPROVED**

**JISHNU PAUL**  
 B.Eng. (Structural) & P.Eng. (Structural)  
 1185 P. S. 25, CHANDRANAGAR  
 CHANDRANAGAR, CHENNAI - 600 043

**APPROVAL OF MUNICIPALITY**

**APPROVED**

**CHANDRANAGAR MUNICIPALITY**