

PLAN OF A PROPOSED G+III STORED RESIDENTIAL BUILDING US 383 (A) C.K. ROAD, CHENNAI - 1800 ALONG WITH K.M.C BUILDING UNDER K.M.C. ROAD NO.-124, BOROUGH NO.-XXVI.

NAME OF OWNERS - ASHOK KUMAR BHATTACHARJEE, AMALESH KUMAR DAS, JEEBITHA BHANU, ANVESHA BHANU SHYAM BHANU.

DRAWN BY - SOMNATH HALDER

SCALE = 1:100 (1:100, 1:200, 1:400, 1:800)

SCHEDULE OF DOORS & WINDOWS

MKD	WIDTH	HEIGHT	TYPE
D1	1000	2100	DO
D2	800	2100	DO
D3	1000	2100	DO
D4	1500	2100	DO
D5	1000	2100	DO
D6	1000	2100	DO
D7	1000	2100	DO
D8	1000	2100	DO
D9	1000	2100	DO
D10	1000	2100	DO
D11	1000	2100	DO
D12	1000	2100	DO
D13	1000	2100	DO
D14	1000	2100	DO
D15	1000	2100	DO
D16	1000	2100	DO
D17	1000	2100	DO
D18	1000	2100	DO
D19	1000	2100	DO
D20	1000	2100	DO
D21	1000	2100	DO
D22	1000	2100	DO
D23	1000	2100	DO
D24	1000	2100	DO
D25	1000	2100	DO
D26	1000	2100	DO
D27	1000	2100	DO
D28	1000	2100	DO
D29	1000	2100	DO
D30	1000	2100	DO
D31	1000	2100	DO
D32	1000	2100	DO
D33	1000	2100	DO
D34	1000	2100	DO
D35	1000	2100	DO
D36	1000	2100	DO
D37	1000	2100	DO
D38	1000	2100	DO
D39	1000	2100	DO
D40	1000	2100	DO
D41	1000	2100	DO
D42	1000	2100	DO
D43	1000	2100	DO
D44	1000	2100	DO
D45	1000	2100	DO
D46	1000	2100	DO
D47	1000	2100	DO
D48	1000	2100	DO
D49	1000	2100	DO
D50	1000	2100	DO
D51	1000	2100	DO
D52	1000	2100	DO
D53	1000	2100	DO
D54	1000	2100	DO
D55	1000	2100	DO
D56	1000	2100	DO
D57	1000	2100	DO
D58	1000	2100	DO
D59	1000	2100	DO
D60	1000	2100	DO
D61	1000	2100	DO
D62	1000	2100	DO
D63	1000	2100	DO
D64	1000	2100	DO
D65	1000	2100	DO
D66	1000	2100	DO
D67	1000	2100	DO
D68	1000	2100	DO
D69	1000	2100	DO
D70	1000	2100	DO
D71	1000	2100	DO
D72	1000	2100	DO
D73	1000	2100	DO
D74	1000	2100	DO
D75	1000	2100	DO
D76	1000	2100	DO
D77	1000	2100	DO
D78	1000	2100	DO
D79	1000	2100	DO
D80	1000	2100	DO
D81	1000	2100	DO
D82	1000	2100	DO
D83	1000	2100	DO
D84	1000	2100	DO
D85	1000	2100	DO
D86	1000	2100	DO
D87	1000	2100	DO
D88	1000	2100	DO
D89	1000	2100	DO
D90	1000	2100	DO
D91	1000	2100	DO
D92	1000	2100	DO
D93	1000	2100	DO
D94	1000	2100	DO
D95	1000	2100	DO
D96	1000	2100	DO
D97	1000	2100	DO
D98	1000	2100	DO
D99	1000	2100	DO
D100	1000	2100	DO

STATEMENT OF THE PLAN PROPOSAL

1. ADDRESS NO. - 41-14, 94-9051

2. DATE OF SUBMISSION - 16.07.2022

3. DATE OF REVISION - 16.07.2022

4. DATE OF APPROVAL - 16.07.2022

5. DATE OF COMMENCEMENT - 16.07.2022

6. DATE OF COMPLETION - 16.07.2022

7. DATE OF OCCUPANCY - 16.07.2022

8. DATE OF DEMOLITION - 16.07.2022

9. DATE OF REDEMPTION - 16.07.2022

10. DATE OF REDEMPTION - 16.07.2022

11. DATE OF REDEMPTION - 16.07.2022

12. DATE OF REDEMPTION - 16.07.2022

13. DATE OF REDEMPTION - 16.07.2022

14. DATE OF REDEMPTION - 16.07.2022

15. DATE OF REDEMPTION - 16.07.2022

16. DATE OF REDEMPTION - 16.07.2022

17. DATE OF REDEMPTION - 16.07.2022

18. DATE OF REDEMPTION - 16.07.2022

19. DATE OF REDEMPTION - 16.07.2022

20. DATE OF REDEMPTION - 16.07.2022

21. DATE OF REDEMPTION - 16.07.2022

22. DATE OF REDEMPTION - 16.07.2022

23. DATE OF REDEMPTION - 16.07.2022

24. DATE OF REDEMPTION - 16.07.2022

25. DATE OF REDEMPTION - 16.07.2022

26. DATE OF REDEMPTION - 16.07.2022

27. DATE OF REDEMPTION - 16.07.2022

28. DATE OF REDEMPTION - 16.07.2022

29. DATE OF REDEMPTION - 16.07.2022

30. DATE OF REDEMPTION - 16.07.2022

31. DATE OF REDEMPTION - 16.07.2022

32. DATE OF REDEMPTION - 16.07.2022

33. DATE OF REDEMPTION - 16.07.2022

34. DATE OF REDEMPTION - 16.07.2022

35. DATE OF REDEMPTION - 16.07.2022

36. DATE OF REDEMPTION - 16.07.2022

37. DATE OF REDEMPTION - 16.07.2022

38. DATE OF REDEMPTION - 16.07.2022

39. DATE OF REDEMPTION - 16.07.2022

40. DATE OF REDEMPTION - 16.07.2022

41. DATE OF REDEMPTION - 16.07.2022

42. DATE OF REDEMPTION - 16.07.2022

43. DATE OF REDEMPTION - 16.07.2022

44. DATE OF REDEMPTION - 16.07.2022

45. DATE OF REDEMPTION - 16.07.2022

46. DATE OF REDEMPTION - 16.07.2022

47. DATE OF REDEMPTION - 16.07.2022

48. DATE OF REDEMPTION - 16.07.2022

49. DATE OF REDEMPTION - 16.07.2022

50. DATE OF REDEMPTION - 16.07.2022

51. DATE OF REDEMPTION - 16.07.2022

52. DATE OF REDEMPTION - 16.07.2022

53. DATE OF REDEMPTION - 16.07.2022

54. DATE OF REDEMPTION - 16.07.2022

55. DATE OF REDEMPTION - 16.07.2022

56. DATE OF REDEMPTION - 16.07.2022

57. DATE OF REDEMPTION - 16.07.2022

58. DATE OF REDEMPTION - 16.07.2022

59. DATE OF REDEMPTION - 16.07.2022

60. DATE OF REDEMPTION - 16.07.2022

61. DATE OF REDEMPTION - 16.07.2022

62. DATE OF REDEMPTION - 16.07.2022

63. DATE OF REDEMPTION - 16.07.2022

64. DATE OF REDEMPTION - 16.07.2022

65. DATE OF REDEMPTION - 16.07.2022

66. DATE OF REDEMPTION - 16.07.2022

67. DATE OF REDEMPTION - 16.07.2022

68. DATE OF REDEMPTION - 16.07.2022

69. DATE OF REDEMPTION - 16.07.2022

70. DATE OF REDEMPTION - 16.07.2022

71. DATE OF REDEMPTION - 16.07.2022

72. DATE OF REDEMPTION - 16.07.2022

73. DATE OF REDEMPTION - 16.07.2022

74. DATE OF REDEMPTION - 16.07.2022

75. DATE OF REDEMPTION - 16.07.2022

76. DATE OF REDEMPTION - 16.07.2022

77. DATE OF REDEMPTION - 16.07.2022

78. DATE OF REDEMPTION - 16.07.2022

79. DATE OF REDEMPTION - 16.07.2022

80. DATE OF REDEMPTION - 16.07.2022

81. DATE OF REDEMPTION - 16.07.2022

82. DATE OF REDEMPTION - 16.07.2022

83. DATE OF REDEMPTION - 16.07.2022

84. DATE OF REDEMPTION - 16.07.2022

85. DATE OF REDEMPTION - 16.07.2022

86. DATE OF REDEMPTION - 16.07.2022

87. DATE OF REDEMPTION - 16.07.2022

88. DATE OF REDEMPTION - 16.07.2022

89. DATE OF REDEMPTION - 16.07.2022

90. DATE OF REDEMPTION - 16.07.2022

91. DATE OF REDEMPTION - 16.07.2022

92. DATE OF REDEMPTION - 16.07.2022

93. DATE OF REDEMPTION - 16.07.2022

94. DATE OF REDEMPTION - 16.07.2022

95. DATE OF REDEMPTION - 16.07.2022

96. DATE OF REDEMPTION - 16.07.2022

97. DATE OF REDEMPTION - 16.07.2022

98. DATE OF REDEMPTION - 16.07.2022

99. DATE OF REDEMPTION - 16.07.2022

100. DATE OF REDEMPTION - 16.07.2022

DECL. OF L.B.S.

I, **ASIS SARKAR**, ASSISTANT ENGINEER (C) BOROUGH NO.-XXVI, CHENNAI, DO hereby certify that the above mentioned building has been constructed in accordance with the approved plan and specifications and that the same is safe and stable and that the same is fit for occupation.

DECL. OF GEOTECHNICAL ENGINEER

I, **ASIS SARKAR**, ASSISTANT ENGINEER (C) BOROUGH NO.-XXVI, CHENNAI, DO hereby certify that the above mentioned building has been constructed in accordance with the approved plan and specifications and that the same is safe and stable and that the same is fit for occupation.

DECL. OF E.S.E.

I, **ASIS SARKAR**, ASSISTANT ENGINEER (C) BOROUGH NO.-XXVI, CHENNAI, DO hereby certify that the above mentioned building has been constructed in accordance with the approved plan and specifications and that the same is safe and stable and that the same is fit for occupation.

DECL. OF POWER OF ATTORNEY

I, **ASIS SARKAR**, ASSISTANT ENGINEER (C) BOROUGH NO.-XXVI, CHENNAI, DO hereby certify that the above mentioned building has been constructed in accordance with the approved plan and specifications and that the same is safe and stable and that the same is fit for occupation.

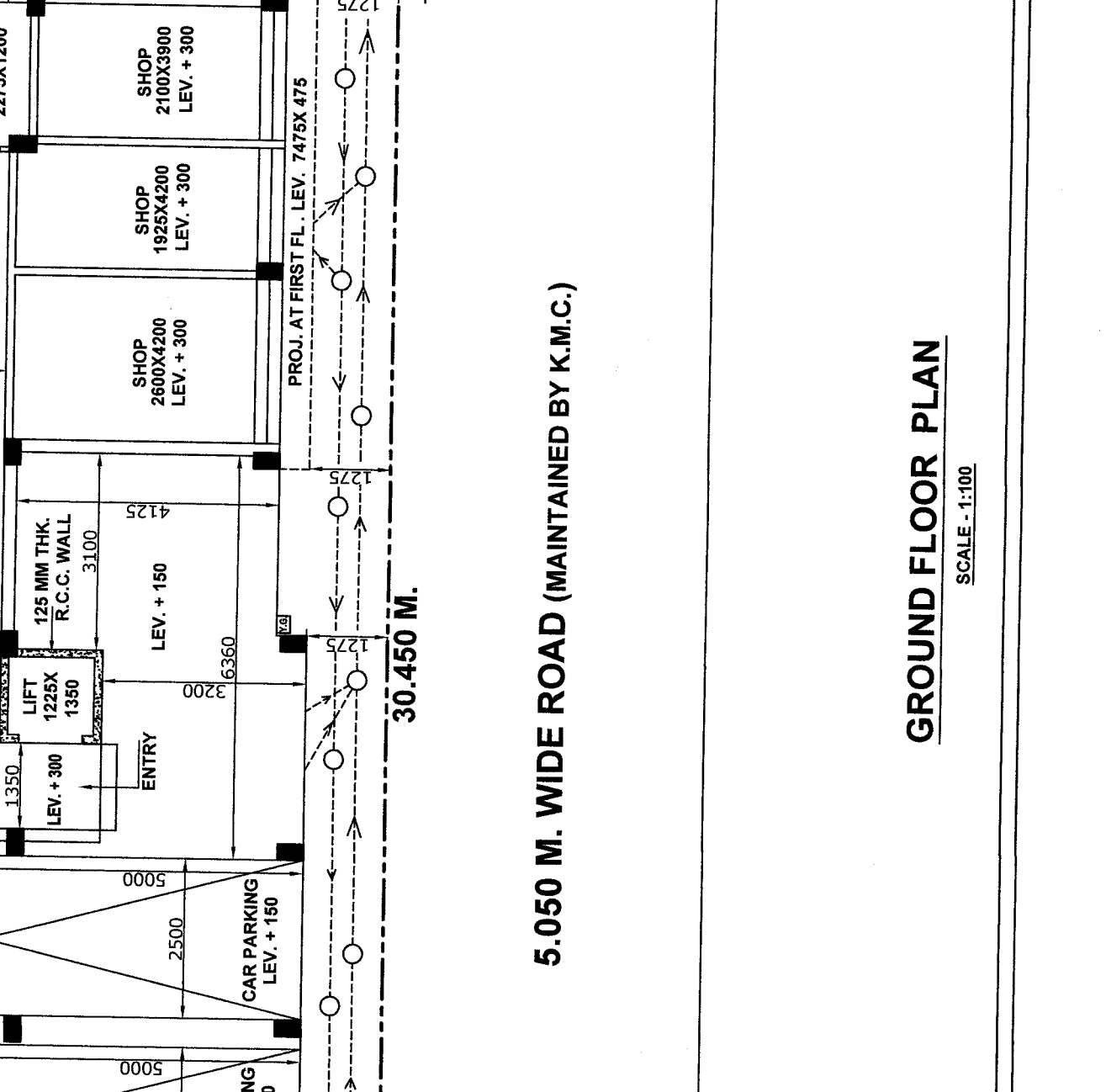
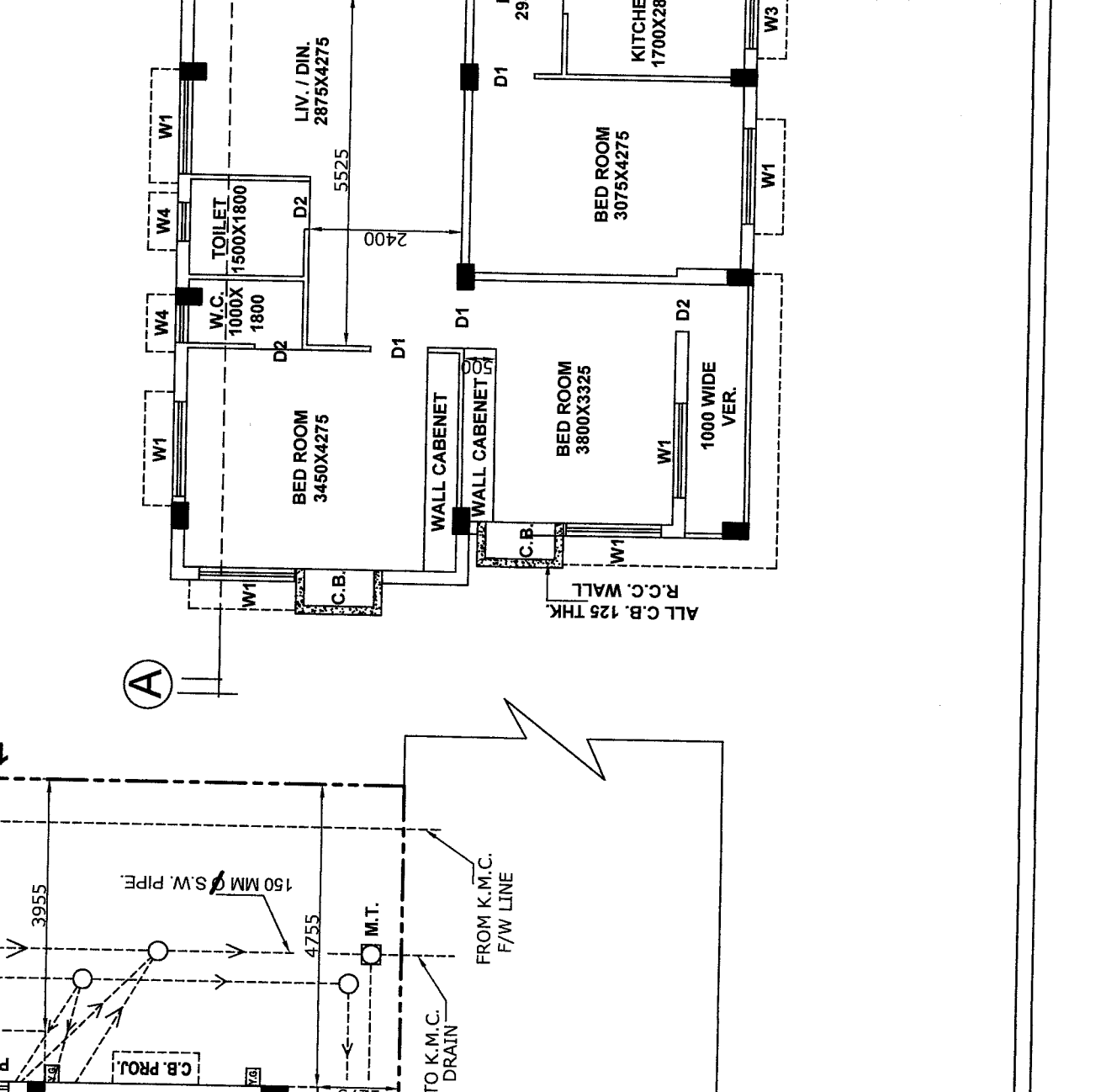
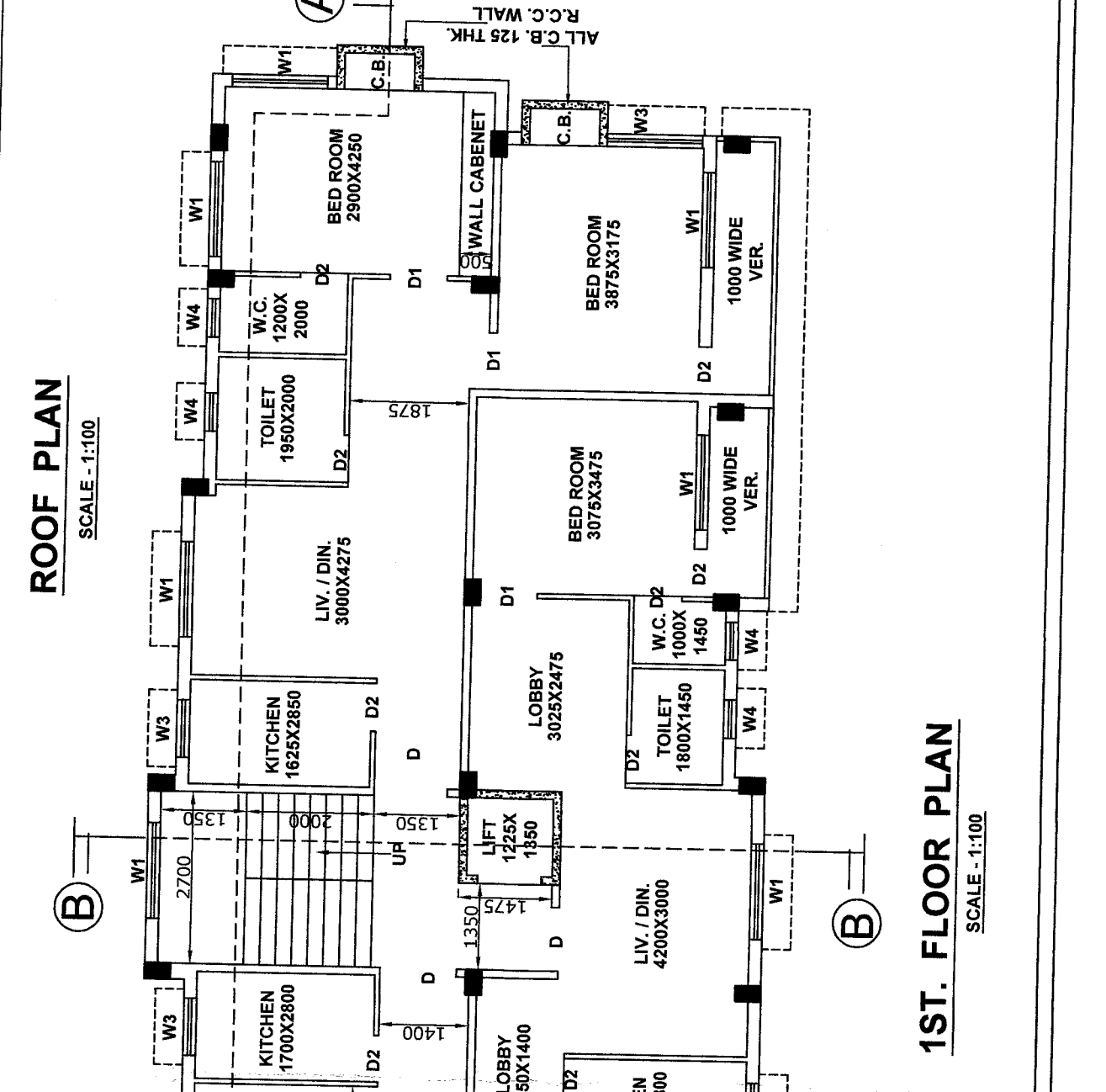
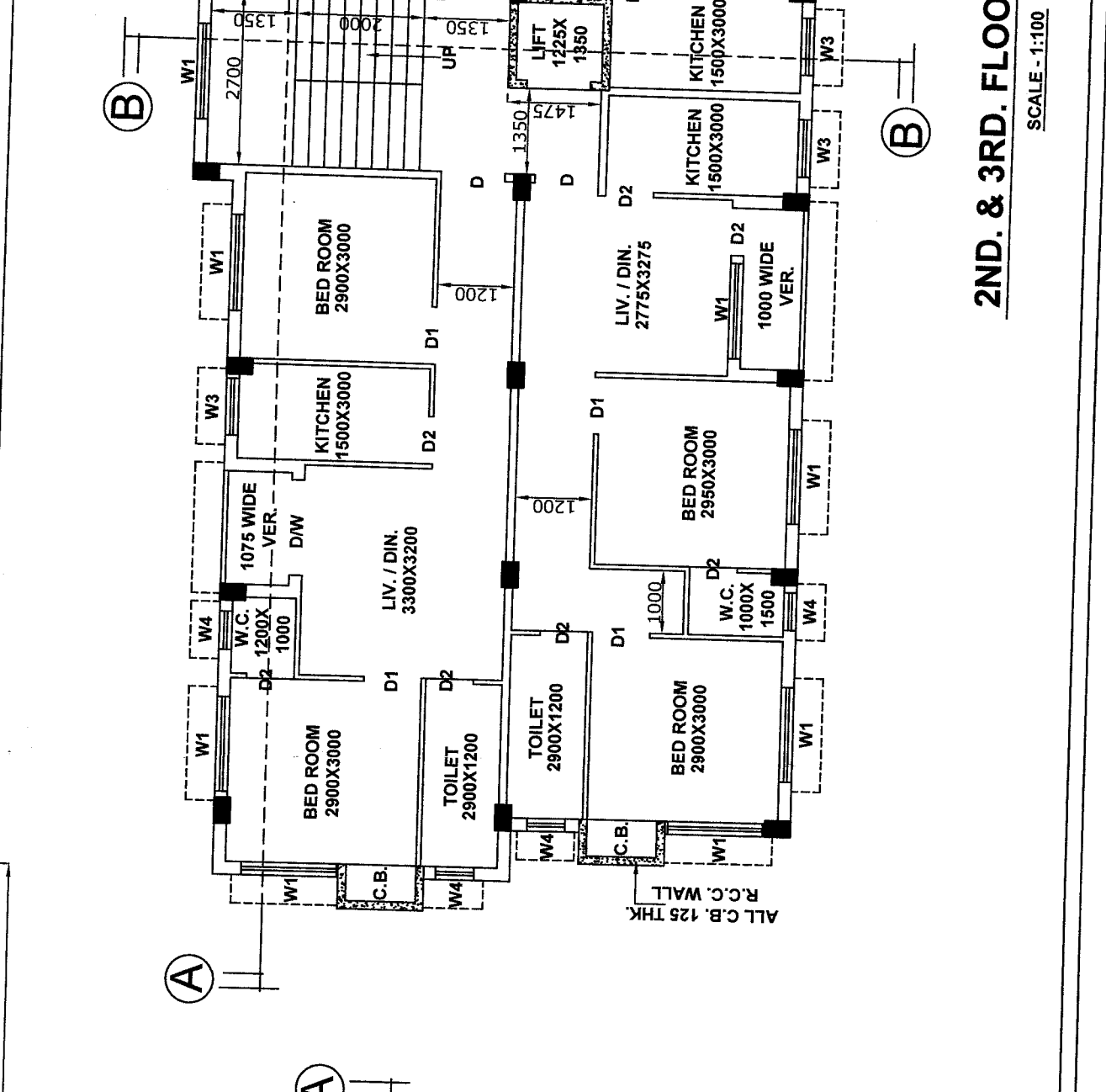
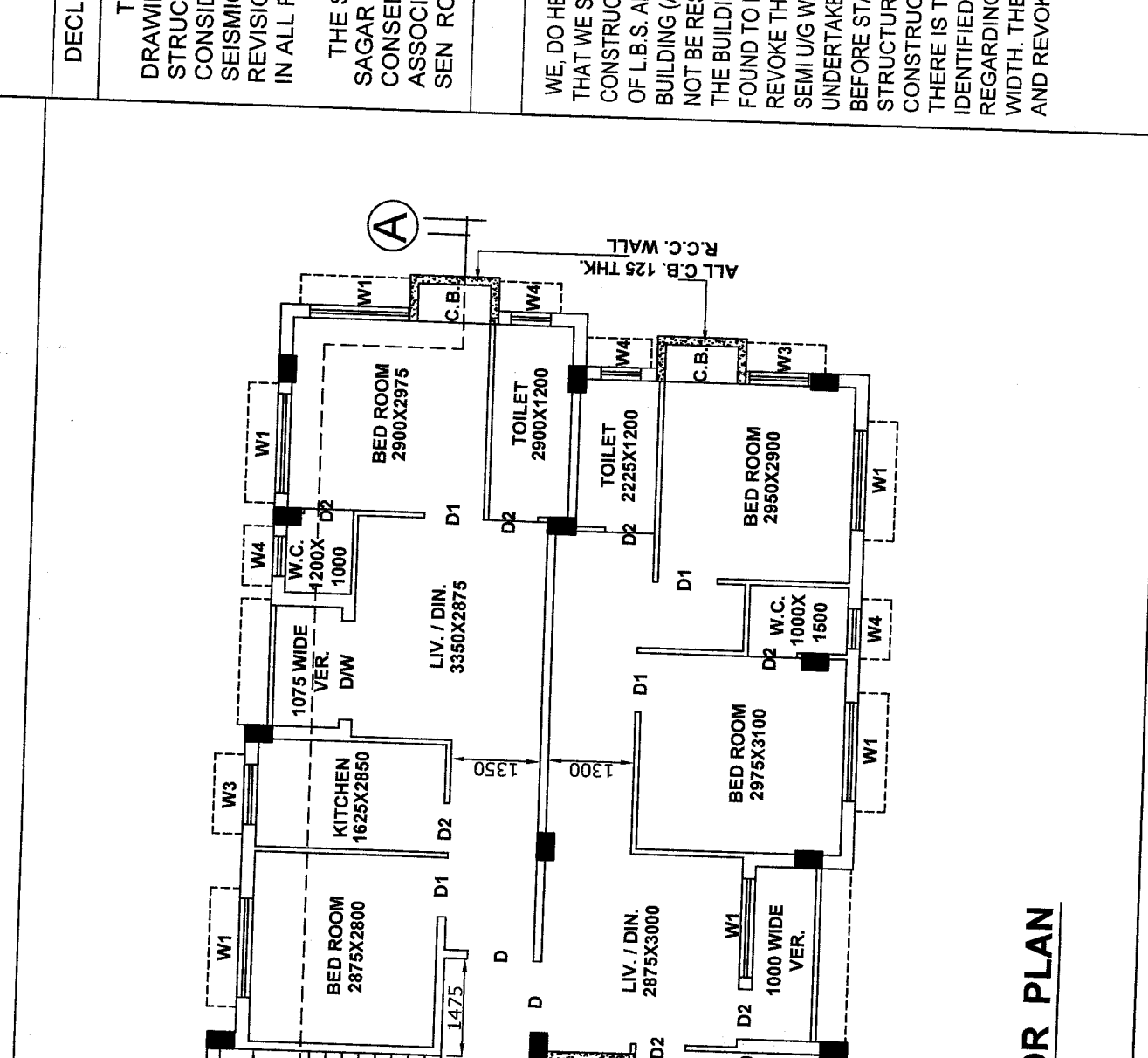
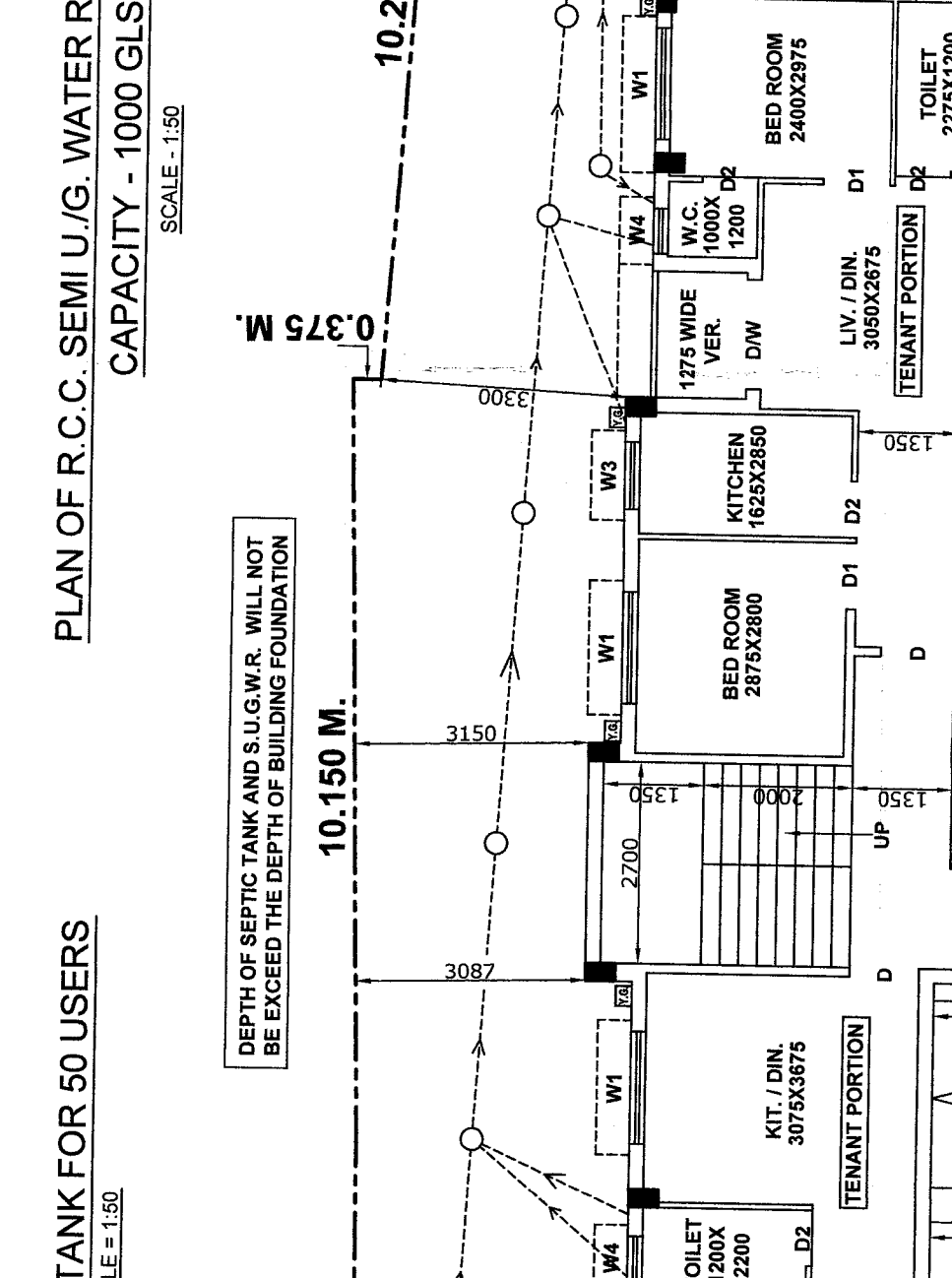
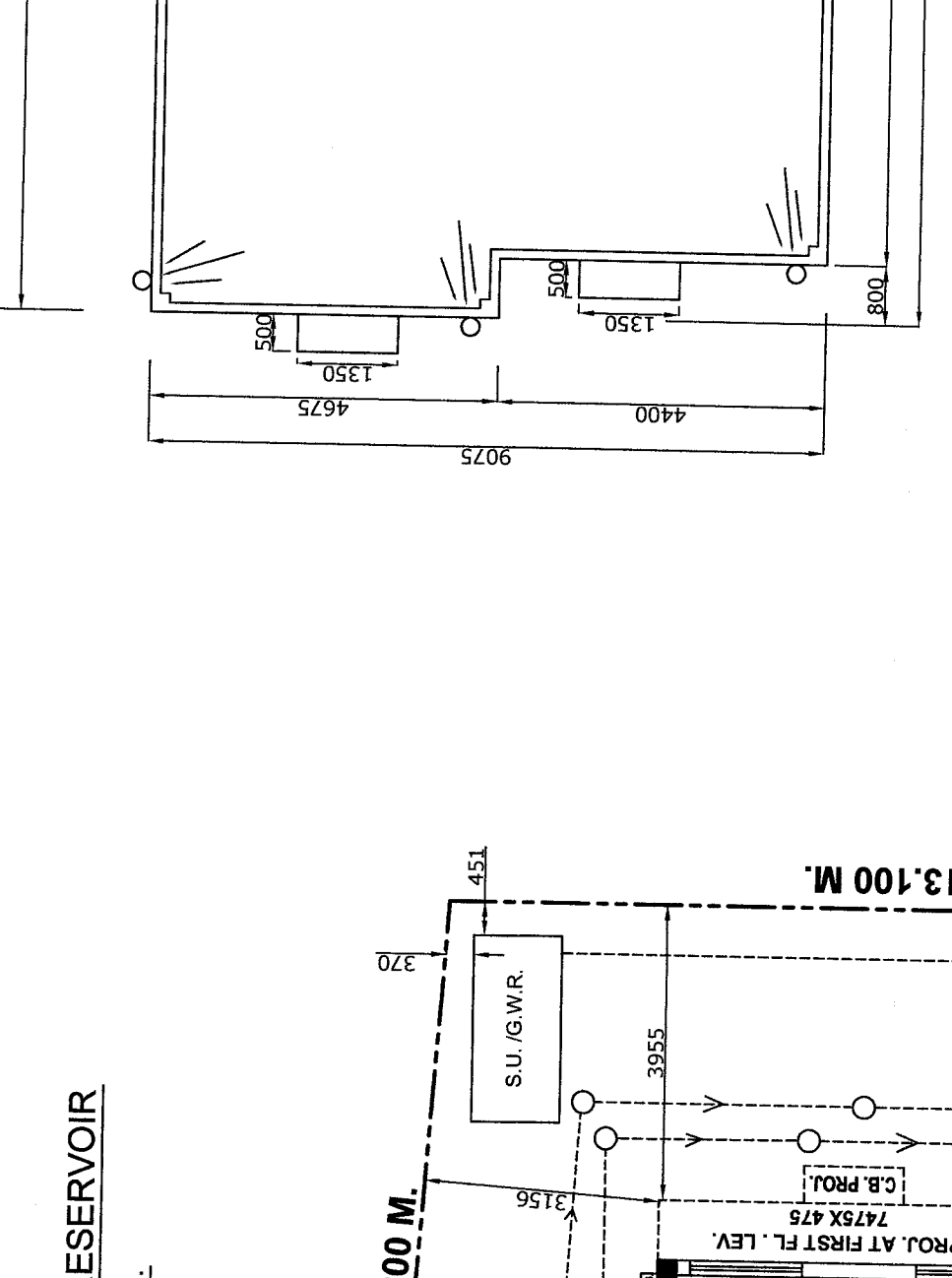
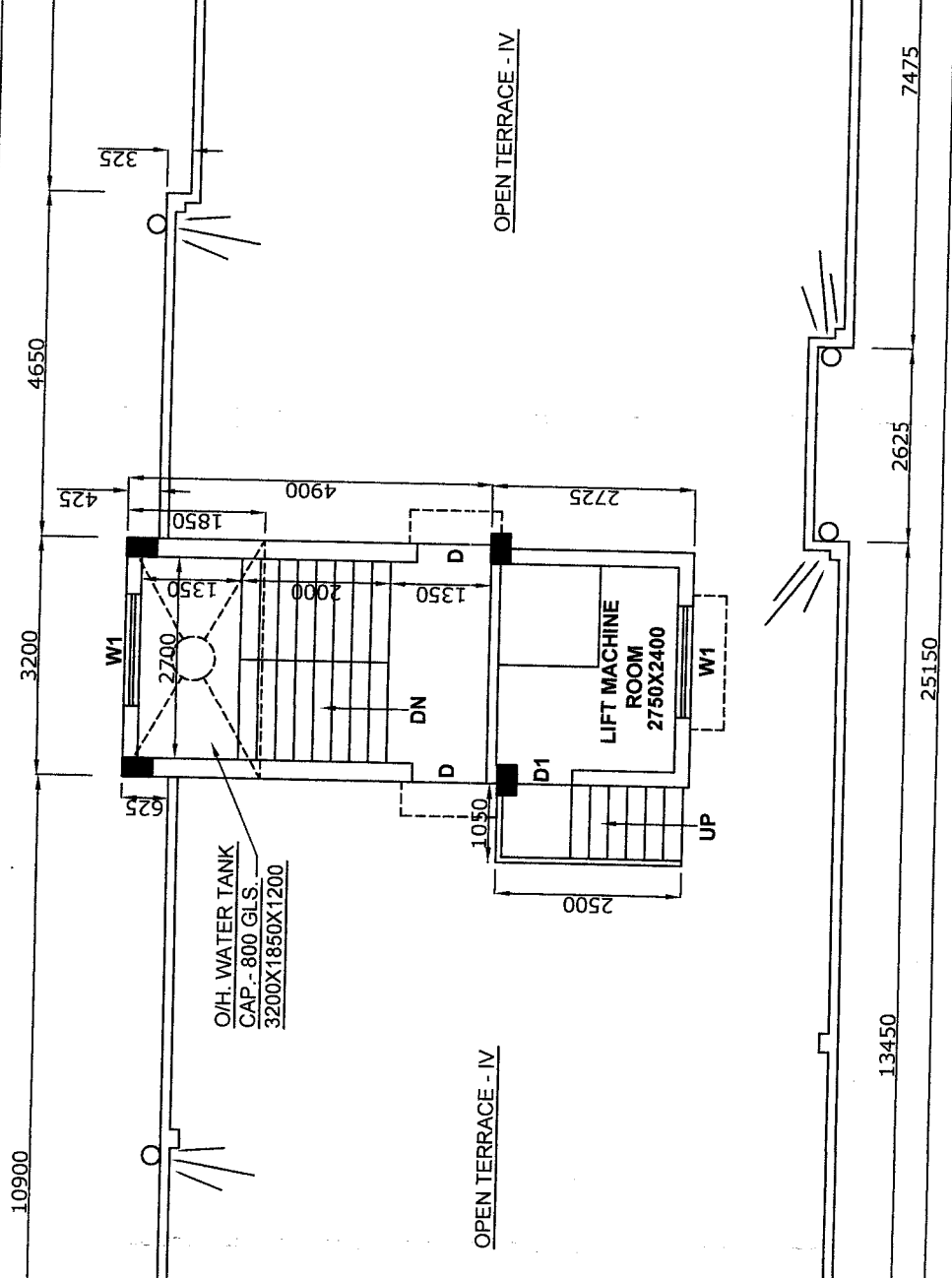
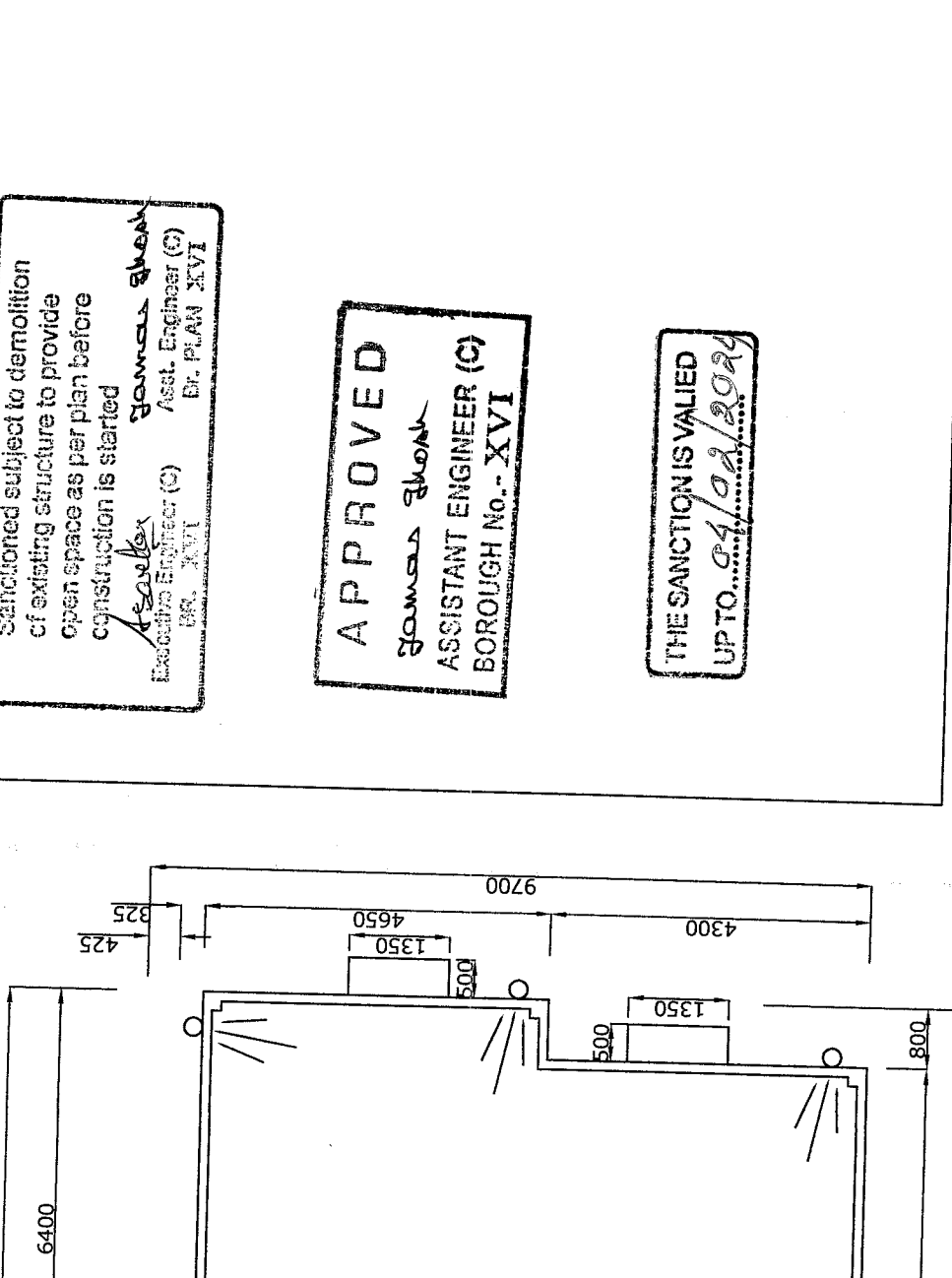
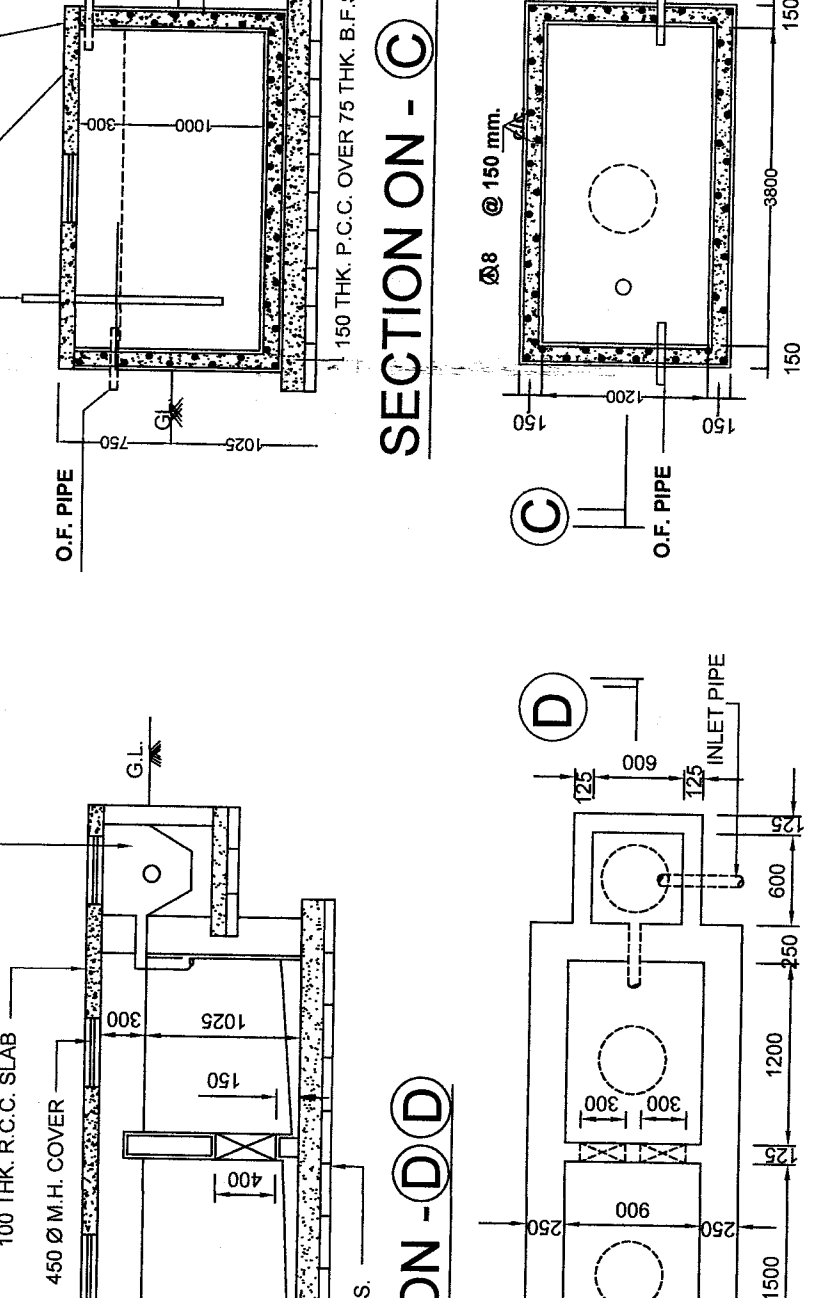
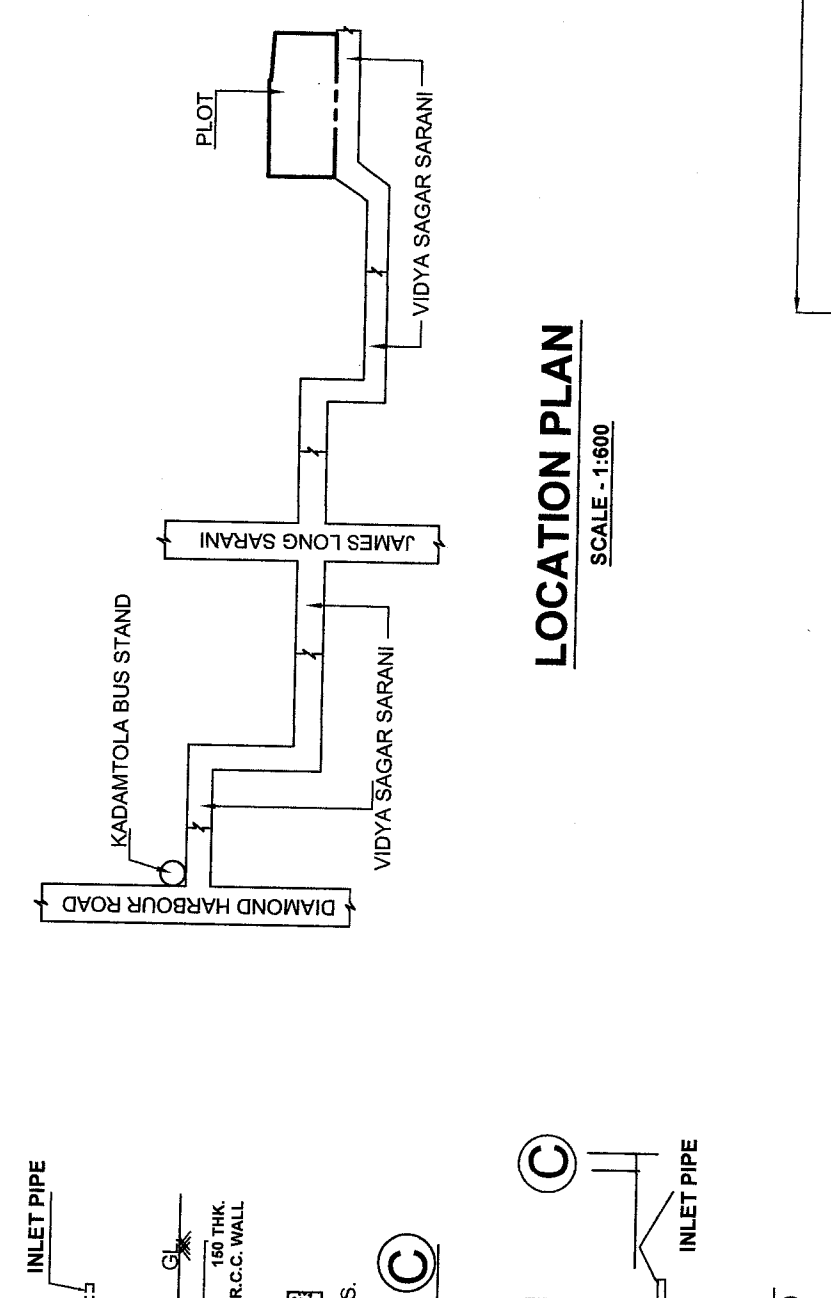
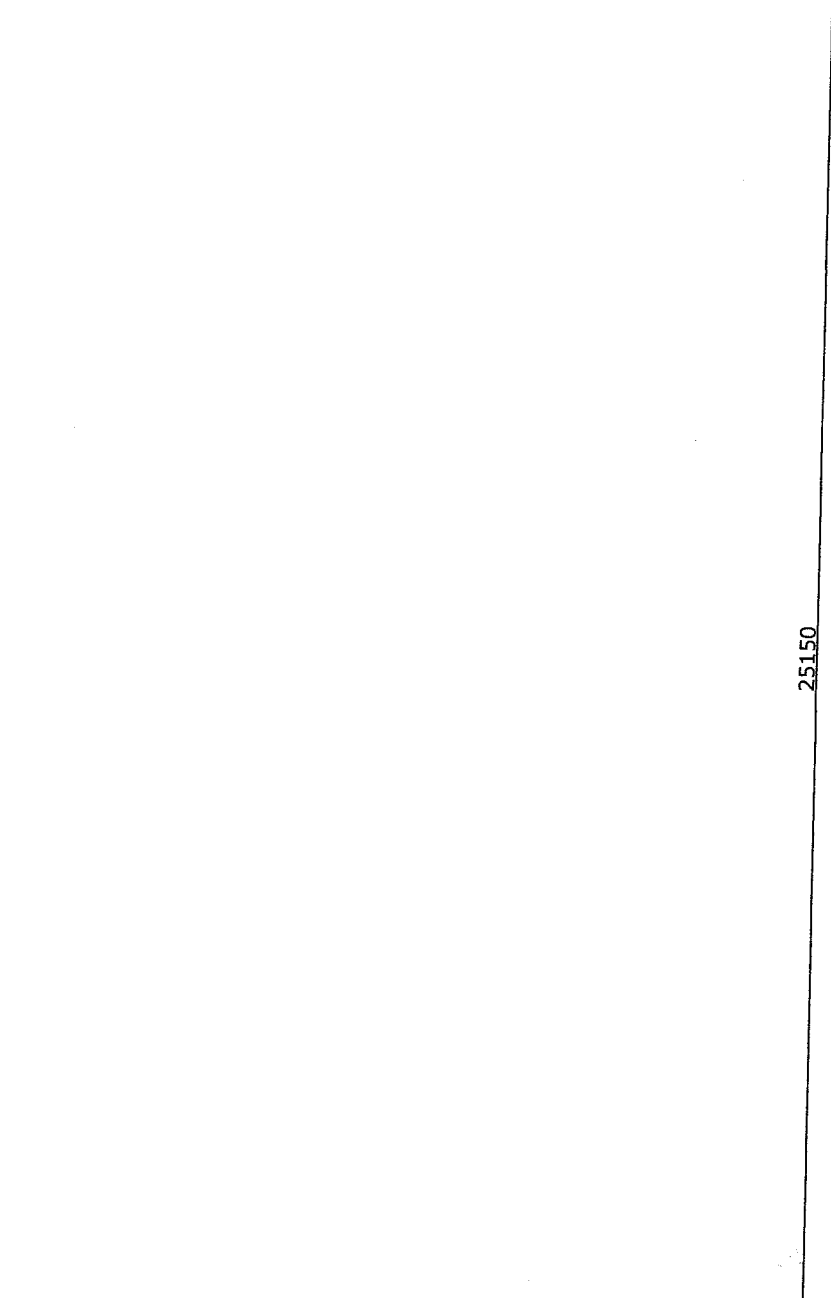
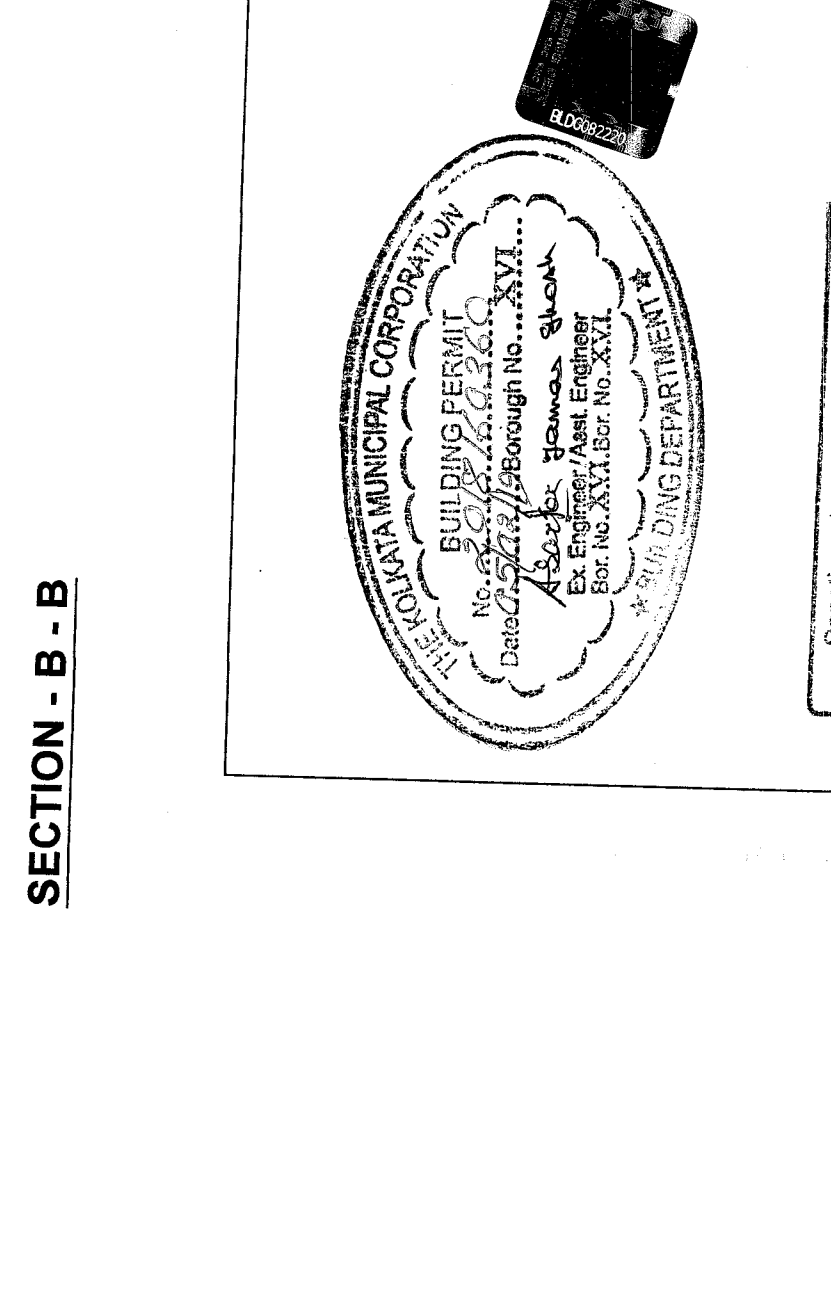
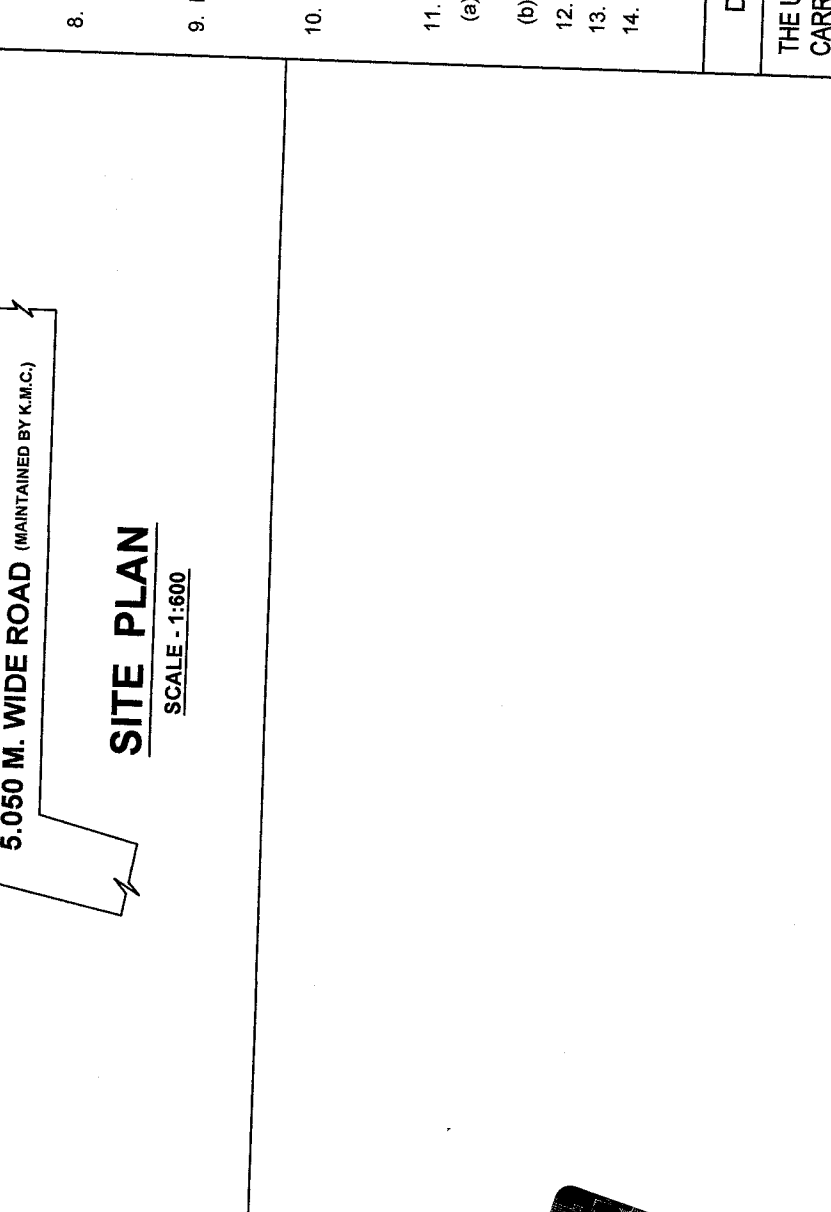
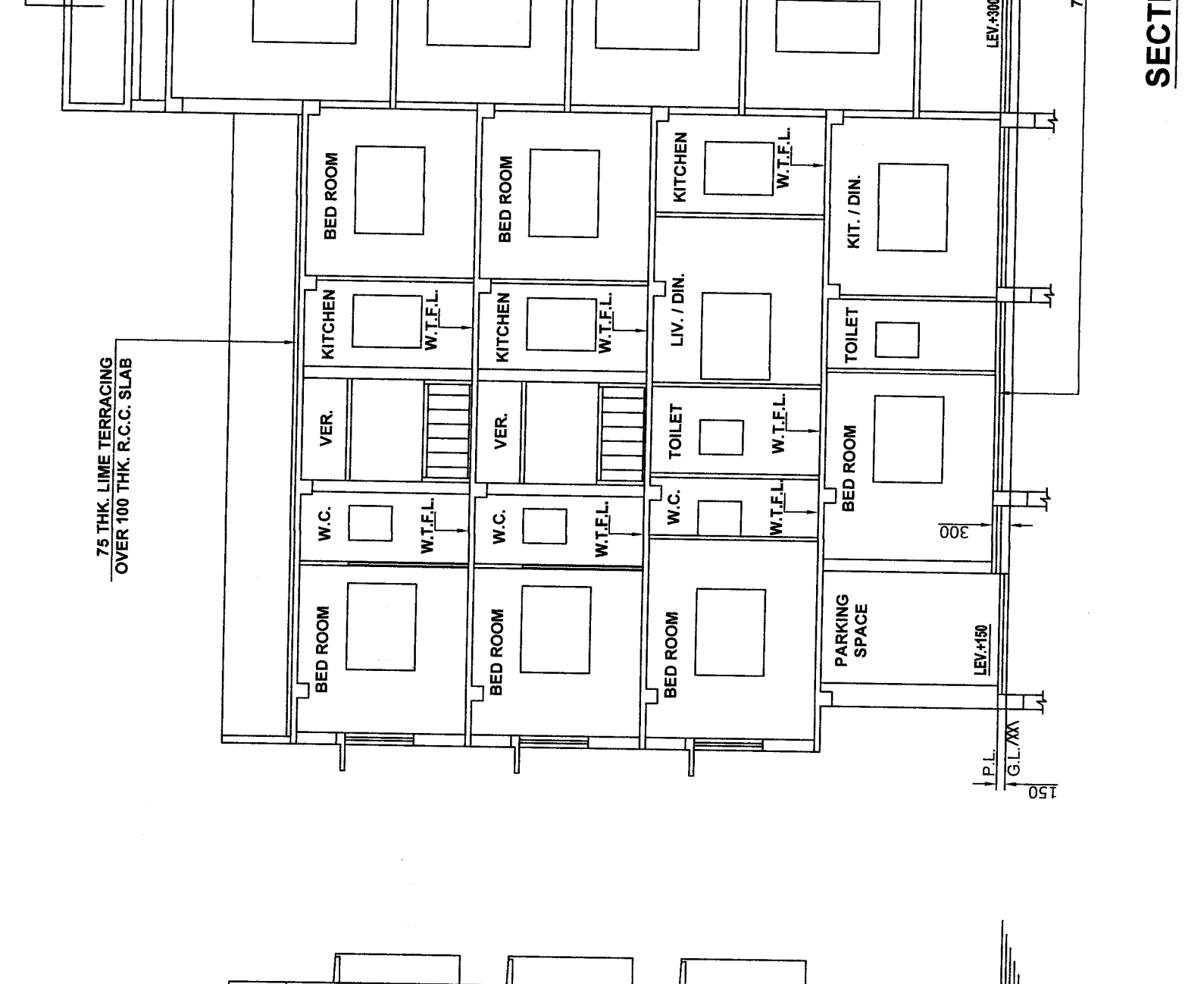
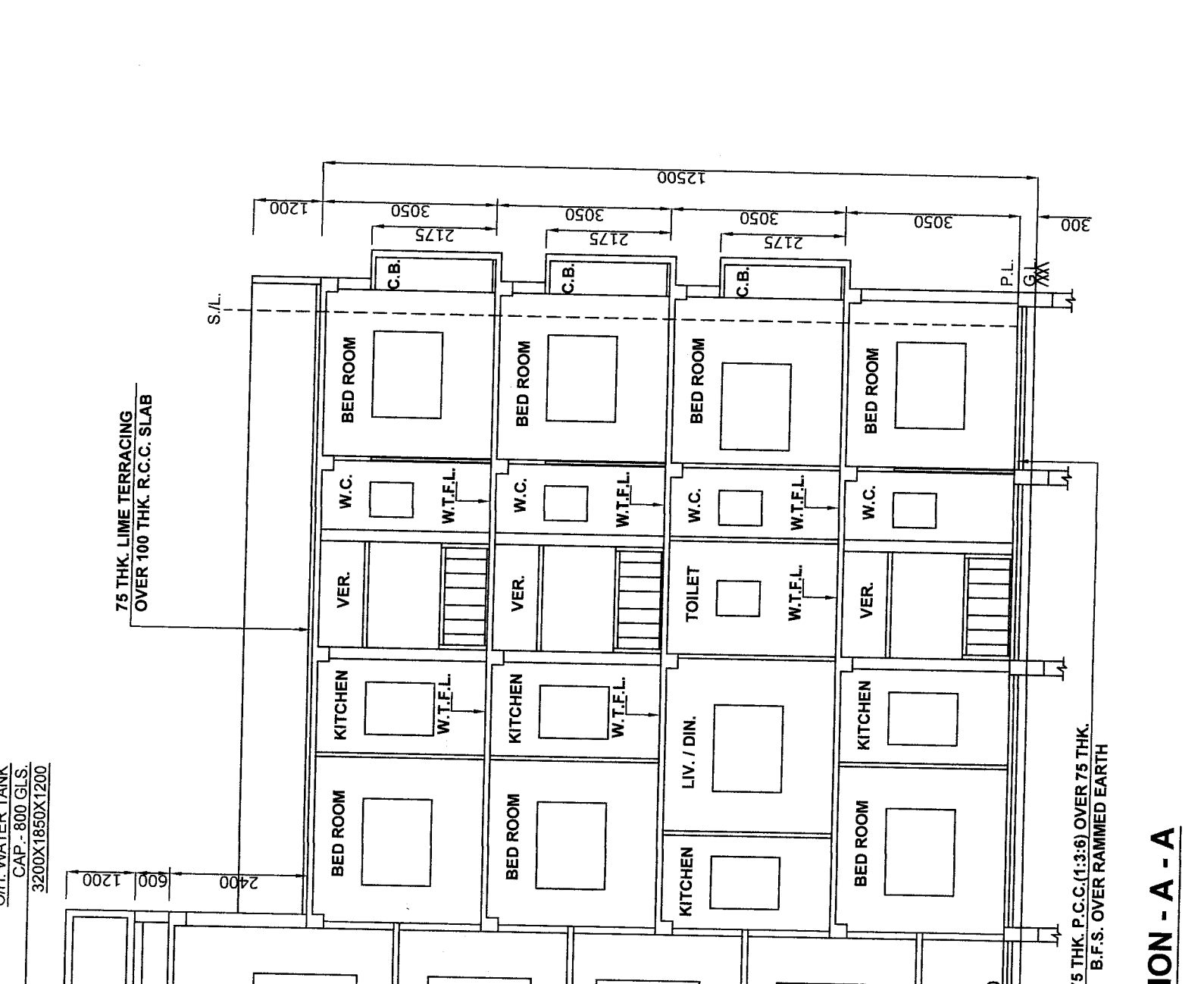
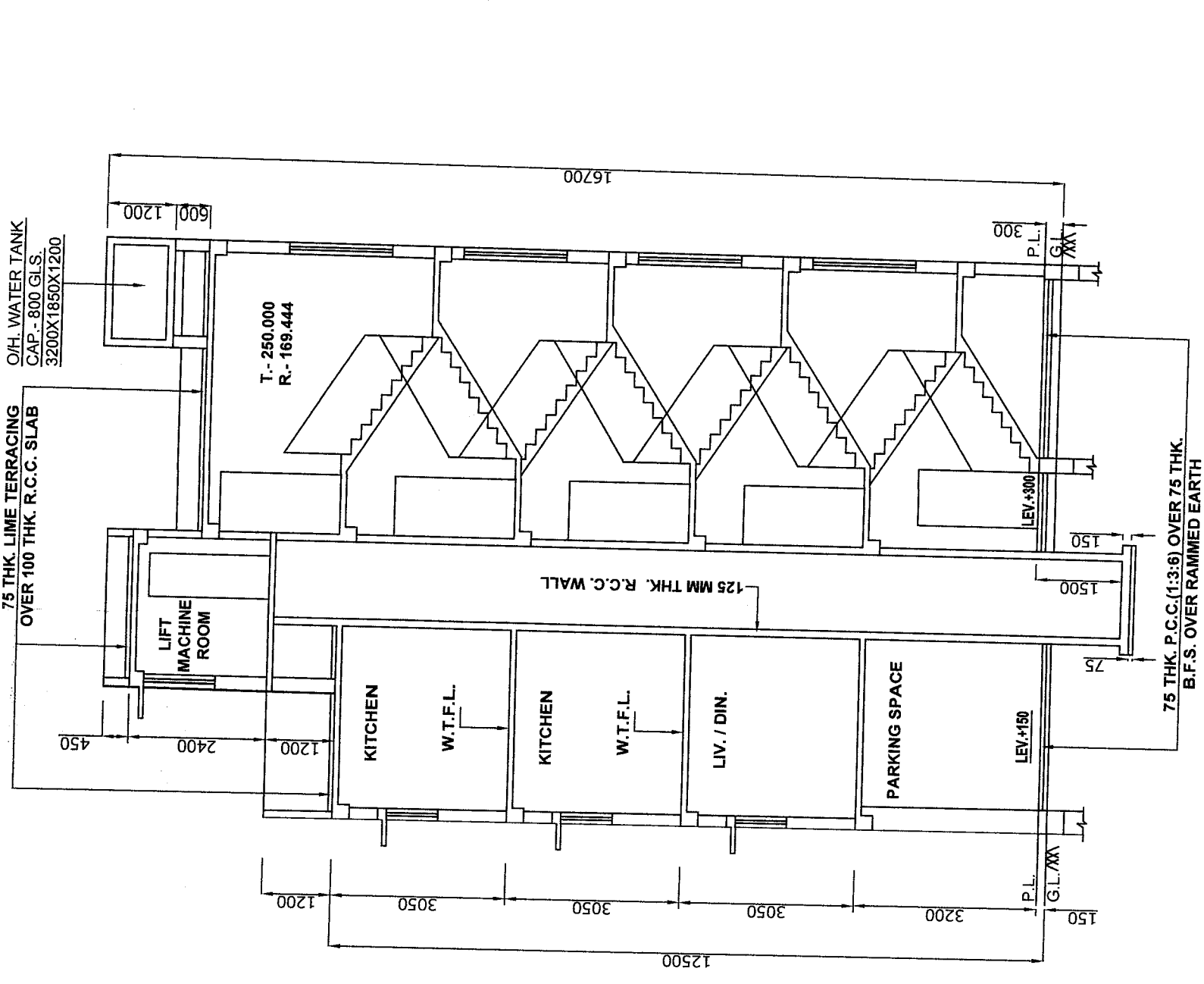
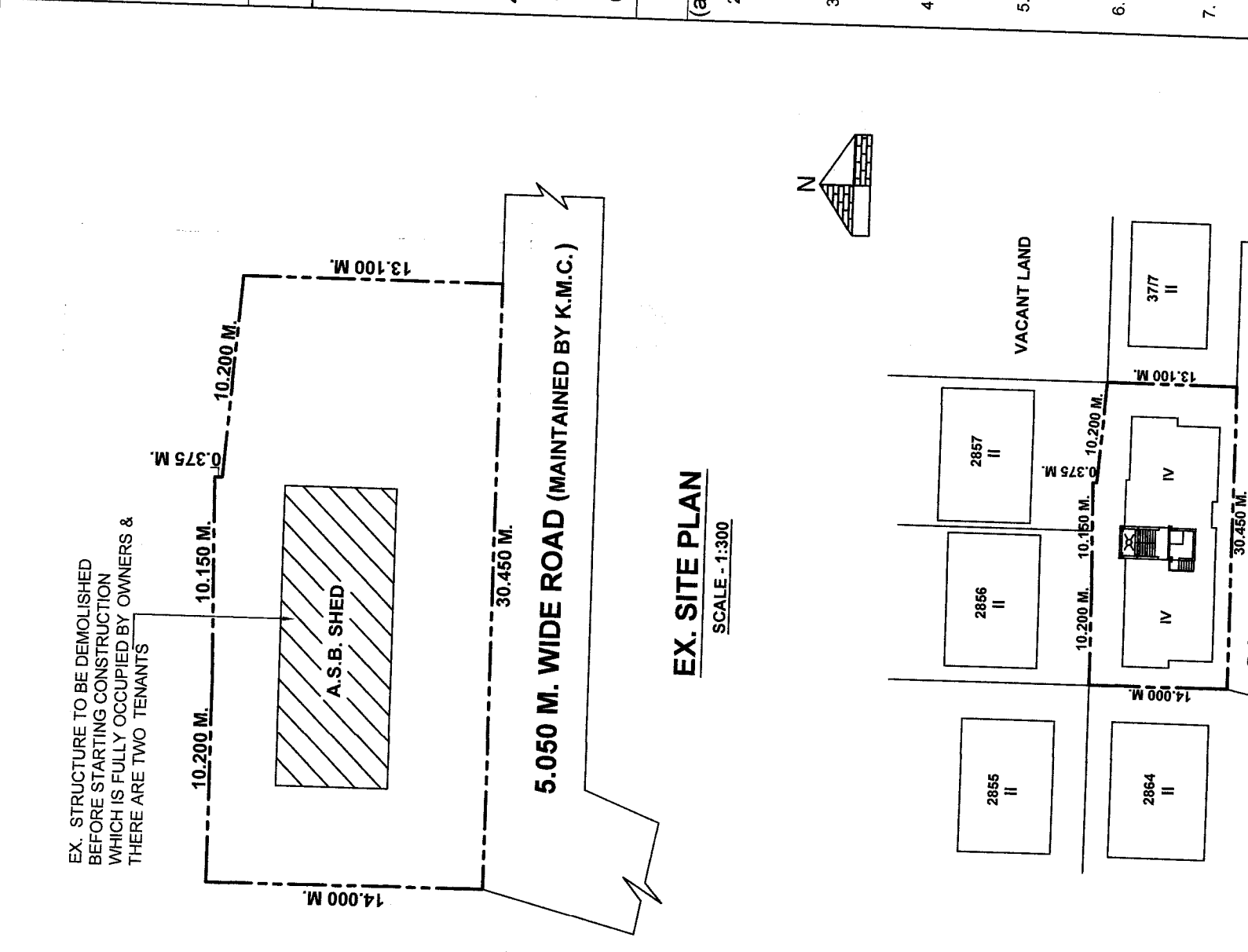

SIGN. OF POWER OF ATTORNEY

ASIS SARKAR, ASSISTANT ENGINEER (C) BOROUGH NO.-XXVI, CHENNAI.

SIGN. OF GEOTECHNICAL ENGINEER

ASIS SARKAR, ASSISTANT ENGINEER (C) BOROUGH NO.-XXVI, CHENNAI.

SIGN. OF E.S.E.

ASIS SARKAR, ASSISTANT ENGINEER (C) BOROUGH NO.-XXVI, CHENNAI.

SIGN. OF POWER OF ATTORNEY

ASIS SARKAR, ASSISTANT ENGINEER (C) BOROUGH NO.-XXVI, CHENNAI.

PARTY'S COPY

RESIDENTIAL BUILDING

CONSTRUCTION SHALL BE MAINTAINED

TO PREVENT MOSQUITO BREEDING AS REQUIRED BY THE MANNING ACT, 1947 AND THE MANNING (AMENDMENT) ACT, 1952. ALL CONSTRUCTION SHALL BE MAINTAINED AS EMPTIED COMPLETELY TWICE A WEEK.

No rain water pipe should be fixed or discharged on Road or Footpath. The sanction of the Executive Engineer's Office should be obtained before proceeding with the drainage work.

Before starting any construction the site must conform with plans sanctioned by the Executive Engineer's Office. The validity of the written permission to execute the work is subject to the above conditions.

A suitable pump has to be provided i.e. pumping unfiltered water for the drainage building in case unfiltered water from street main is not available.

For the Water Supply arrangement including S.E.M.I. G. & O. H. reservoirs should be submitted to the Office of the Executive Engineer for approval. The work of Water Supply should be proceeding with the work of Water Supply any deviation may lead to disconnection/identification.

All Building Materials to be used in the construction shall conform to the standards specified in the National Building Code of India.

Design of all Structural Members including that of the foundation shall conform to the standards specified in the National Building Code of India.

Non-Commencement of Erection of any structure shall be allowed until the necessary sanction is obtained from the Executive Engineer's Office.

20/18/2019

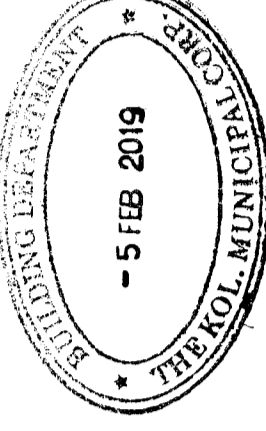

CHECKED AND VERIFIED
A.E.(C)/S.A.E.(C)

Necessary steps should be taken for the safety of the lives of the adjoining public and private property.

Checked by: Mr. M. S. Srinivasan, Municipal Engineer, Bangalore Municipal Corporation. No. 20/18/2019. Date: 20/18/2019. For record.

- 1. The design of the structure shall conform to the standards specified in the National Building Code of India.
- 2. The design of the foundation shall conform to the standards specified in the National Building Code of India.
- 3. The design of the structural members shall conform to the standards specified in the National Building Code of India.
- 4. The design of the drainage system shall conform to the standards specified in the National Building Code of India.
- 5. The design of the water supply system shall conform to the standards specified in the National Building Code of India.
- 6. The design of the electrical system shall conform to the standards specified in the National Building Code of India.
- 7. The design of the fire fighting system shall conform to the standards specified in the National Building Code of India.
- 8. The design of the lift system shall conform to the standards specified in the National Building Code of India.
- 9. The design of the escalator system shall conform to the standards specified in the National Building Code of India.
- 10. The design of the staircase shall conform to the standards specified in the National Building Code of India.
- 11. The design of the lift shaft shall conform to the standards specified in the National Building Code of India.
- 12. The design of the escalator shaft shall conform to the standards specified in the National Building Code of India.
- 13. The design of the staircase shaft shall conform to the standards specified in the National Building Code of India.
- 14. The design of the lift landing shall conform to the standards specified in the National Building Code of India.
- 15. The design of the escalator landing shall conform to the standards specified in the National Building Code of India.
- 16. The design of the staircase landing shall conform to the standards specified in the National Building Code of India.
- 17. The design of the lift door shall conform to the standards specified in the National Building Code of India.
- 18. The design of the escalator door shall conform to the standards specified in the National Building Code of India.
- 19. The design of the staircase door shall conform to the standards specified in the National Building Code of India.
- 20. The design of the lift shaft door shall conform to the standards specified in the National Building Code of India.
- 21. The design of the escalator shaft door shall conform to the standards specified in the National Building Code of India.
- 22. The design of the staircase shaft door shall conform to the standards specified in the National Building Code of India.
- 23. The design of the lift shaft door shall conform to the standards specified in the National Building Code of India.
- 24. The design of the escalator shaft door shall conform to the standards specified in the National Building Code of India.
- 25. The design of the staircase shaft door shall conform to the standards specified in the National Building Code of India.