

THE DRAWING IS A PRIVATE AND CONFIDENTIAL COMMUNICATION AND THE SAME IS NOT TO BE REPRODUCED OR COPIED IN ANY MANNER WITHOUT THE WRITTEN PERMISSION OF MANIRAMKA AND ASSOCIATES.

NOTES:

1. FOR DOOR AND WINDOW SCHEDULE REFER TO NO. 107/0100 RESIDENTIAL CHARTER

NOTES:

STRUCTURE SHOWN IN YELLOW FROM USE AS SANCTIONED & SHALL BE CONTRACTED.
 STRUCTURE SHOWN IN BLUE DOT DOTTED LINE AS SANCTIONED BY SWALLOW BE CONTRACTED.
 STRUCTURE SHOWN IN RED WHICH ARE NOT SANCTIONED BY PRESENT CONSTRUCTION.

CERTIFICATE OF ARCHITECT

I DO HEREBY CERTIFY AND CERTIFY THAT THE BUILDING PLAN HAD BEEN PREPARED BY ME KEEPING THE PROVISION OF A.E.C. OF INDIA AND CERTIFY THAT IT IS SAFE AND STABLE IN ALL RESPECT

Smit Manirama
 Smit Manirama, B. Arch
 Consulting Architect
 Council of Architecture (Reg. No. CA0376809)

CERTIFICATE OF ENGINEER

THE STRUCTURAL DESIGN AND DRAWINGS OF THIS FOUNDATION AND SUPER STRUCTURE OF THE BUILDING AS SHOWN IN THIS DRAWING HAVE BEEN PREPARED BY ME AND I AM RESPONSIBLE FOR THE DESIGN AND CONSTRUCTION OF THE SAME AND I AM NOT RESPONSIBLE FOR THE DESIGN AND CONSTRUCTION OF THE FOUNDATION AND SUPER STRUCTURE OF THE BUILDING AS SHOWN IN THIS DRAWING AND I AM NOT RESPONSIBLE FOR THE DESIGN AND CONSTRUCTION OF THE FOUNDATION AND SUPER STRUCTURE OF THE BUILDING AS SHOWN IN THIS DRAWING.

C.P. Khanna
 CHANDI PRASAD KHANNA
 BE (CIVIL), MIE (INDIA)
 SIG. OF STR. ENGINEER

CERTIFICATE OF GEO-TECHNICAL ENGINEER

THIS IS TO CERTIFY THAT THE SOIL TEST HAS BEEN PERFORMED BY ME FOR THIS PROJECT

Dr. Raj Kumar Ghosh
 Dr. Raj Kumar Ghosh
 B.E. (CIVIL), M.T.E. (INDIA)
 SIG. OF GEO-TECHNICAL ENGINEER

CERTIFICATE OF OWNER

I HEREBY CERTIFY THAT THE BUILDING AS SHOWN IN THIS DRAWING IS THE PROPERTY OF THE OWNER AND I AM NOT RESPONSIBLE FOR THE DESIGN AND CONSTRUCTION OF THE BUILDING AS SHOWN IN THIS DRAWING.

Ravi Shankar Mahapatra
 Ravi Shankar Mahapatra
 Director

PROJECT

REVISED PLAN OF G+11 (35.4 M. HT.) STORED BUILDING NOS. (A, B, C, D, E, F, G, H, I, J, K, L, M, N, O, P, Q, R, S, T, U, V, W, X, Y, Z) STORED BUILDING NO. E AT 168 KRISHNANAGAR ROAD (NH -34) R.S.J.R. DAGNO 1576, 1578, 1579, 1581, 1582, 1590, 1591, 1592, 1593, 1594, 1599, 1600, 1600/1754, 1600/1755, 1578/1752, 1579/1752 AND 1591/1756 UNDER LR KHATAN NO. 1772 UNDER MOUZA: MOYNAGADI, J.L. NO. 06 IN SANSD NO-VII UNDER P.O.: NOAPARA, P.S. BARASAT, NORTH 24 PARGANAS UNDER PASCHIM KHILKAPUR GRAM PANCHAYAT, WEST BENGAL. PREVIOUS SANCTIONED S.L. NO.-64, DATED ON- 27.02.2014

SANCTION DRAWING

BLOCK-D (BLOCK-H SIMILAR)
 11TH FLOOR PLAN, ROOF PLAN & ELEVATION

STRUCTURAL CONSULTANTS: M. Chand Prasad Khanna
 BE (CIVIL), MIE (INDIA)
 DATE: 20/08/16 SCALE: 1:100 (DEALT MATTER) SHEET NO. 20

ARCHITECTS: MANIRAMKA AND ASSOCIATES
 74 B. A. J. C. ROSE ROAD, KOLKATA-700 016
 PHONE: (033) 2217 8009
 E-mail: manirama@vsnl.com

FRONT ELEVATION (NORTH-WEST)

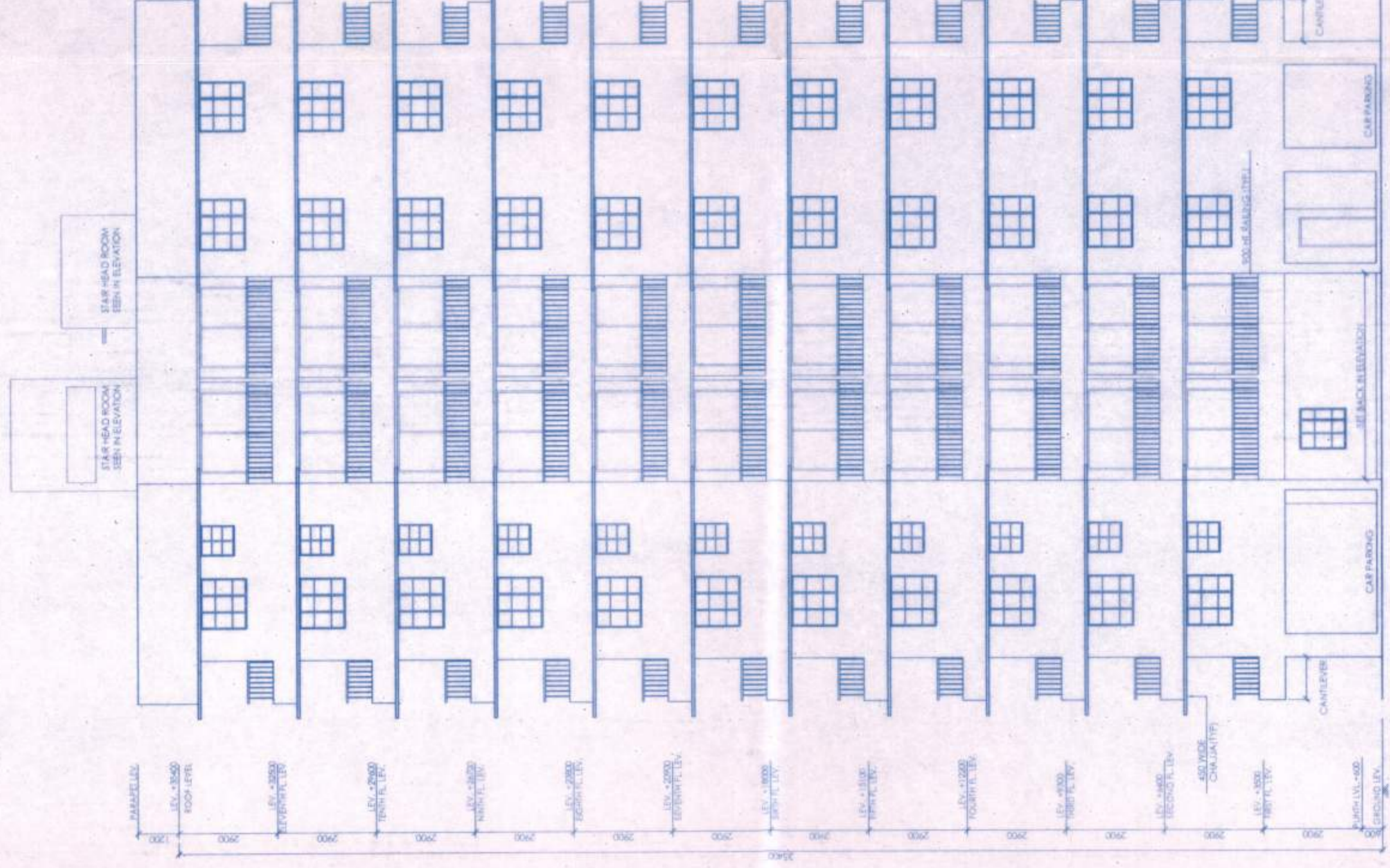

PLAN PERMITTED
 9/1/16
 9/1/16

Pradip
 Paschim Khilkapur Gram Panchayat
 Barasat Block, North 24 Pps.

52-NO-53
 27-16/8/16

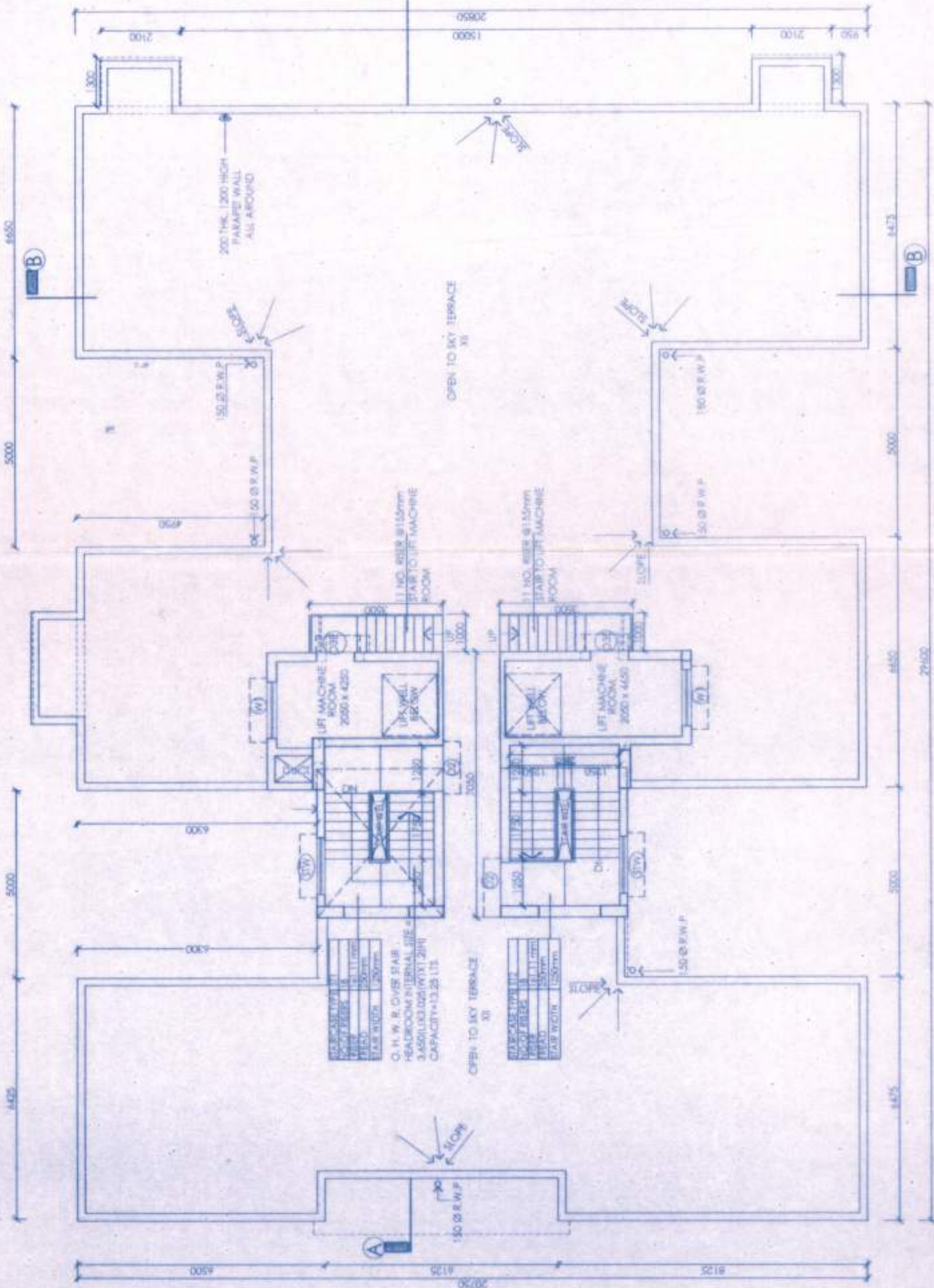

ROOF PLAN

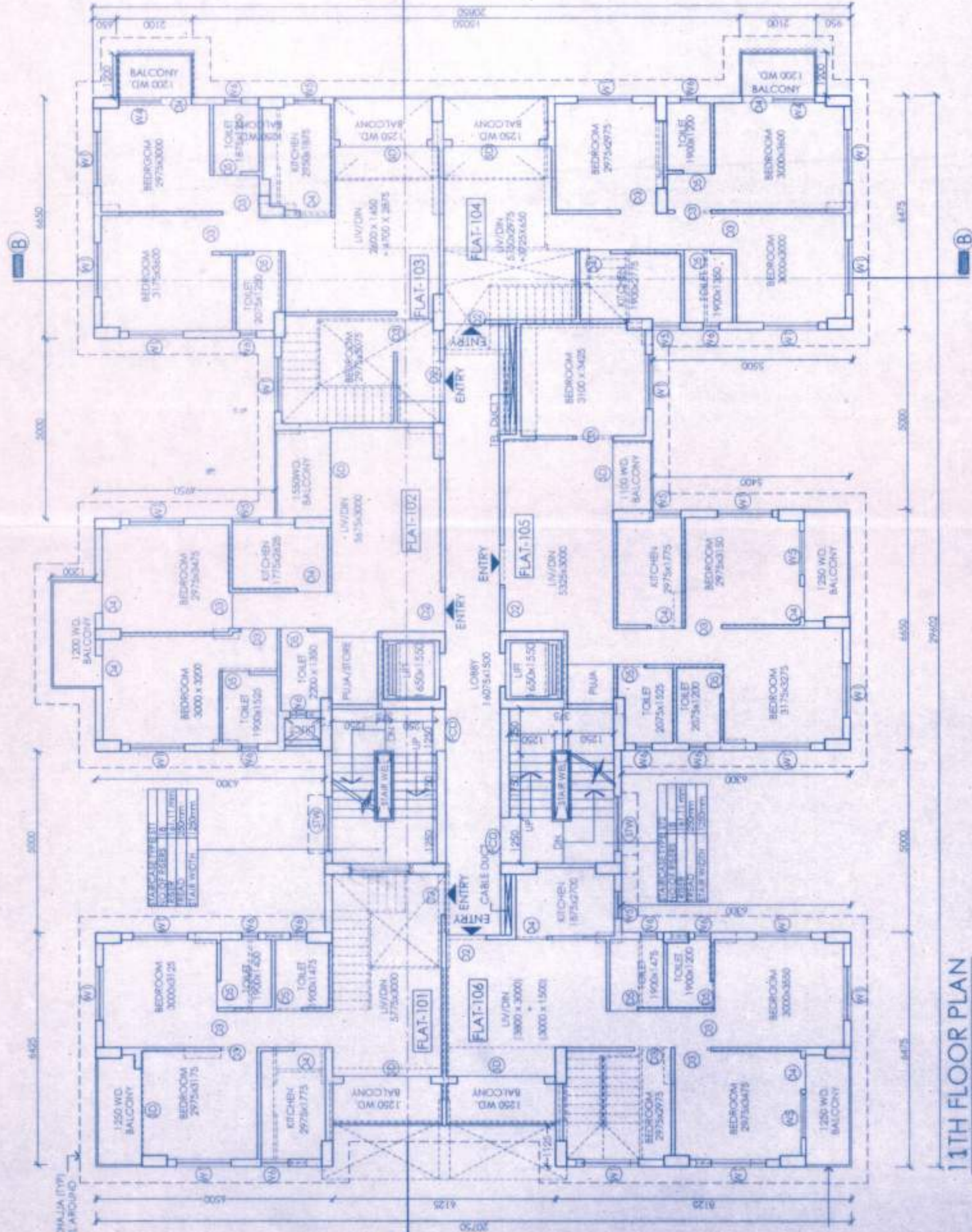

11TH FLOOR PLAN