

SKETCH MAP BOUNDED BY RED COLOUR MEASURING THE LAND AREA 34.485 COTTAH OR 57 DECIMEL MORE OR LESS OVER R.S. PLOT NO. 28/527, L.R. PLOT NO.57, R.S.KHATIAN NO. 2239,2240,2241,2242 & 2243, L.R. KHATIAN NO. 2335,2336,2337 & 2338 OF MOUZA - SANKARPUR, J.L. NO.109, P.S. NEW TOWNSHIP, DIST.PASCHIM BARDHAMAN.

LATITUDE - N-23° - 32'-7.88"
LONGITUD- E- 87° - 21'-19.56"

- LAND OWNER :-**
- 1. SRI SANJAY BAJORIA S/O RAMAWATAR BAJORIA**
 - 2. SRI PAWAN BAJORIA S/O RAMAWATAR BAJORIA**
 - 3. SMT. JYOTI AGARWAL W/O SRI MANOJ AGARWAL**
 - 4. SRI MUKESH AGARWAL S/O GAINDALAL AGARWAL**

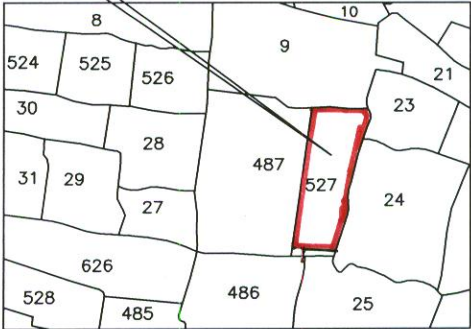
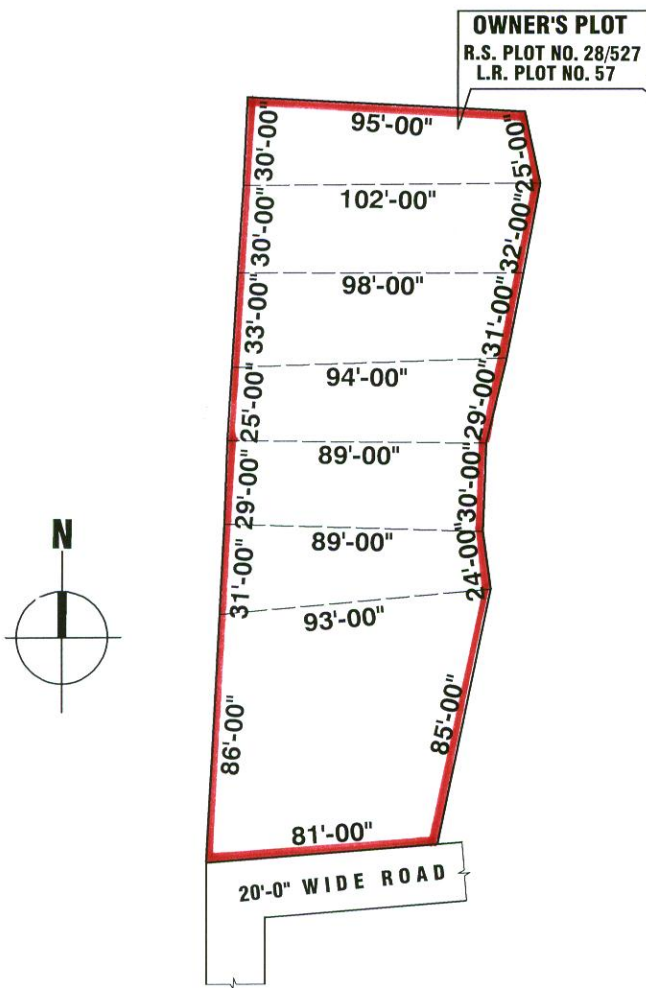

R.S. INDEX MAP (SCALE -1"=330'-0')

DEED PLAN (SCALE -1'= 66'-0")

IN DEED PLAN

- NORTH- R.S. PLOT NO. 09**
- SOUTH- 20'-0" WIDE ROAD**
- EAST - R.S. PLOT NO. 24**
- WEST - R.S. PLOT NO. 28/487**

SIGNATURE OF ENGINEER

04/02/2020
Sourendra Prasad Biswas
Consulting Civil Engineer
Durgapur Municipal Corporation
Palashdiha, Mobile: 9434250565
LIC. No.: D.M.C./B.P.D./155