

**DETAILS OF STAIR**

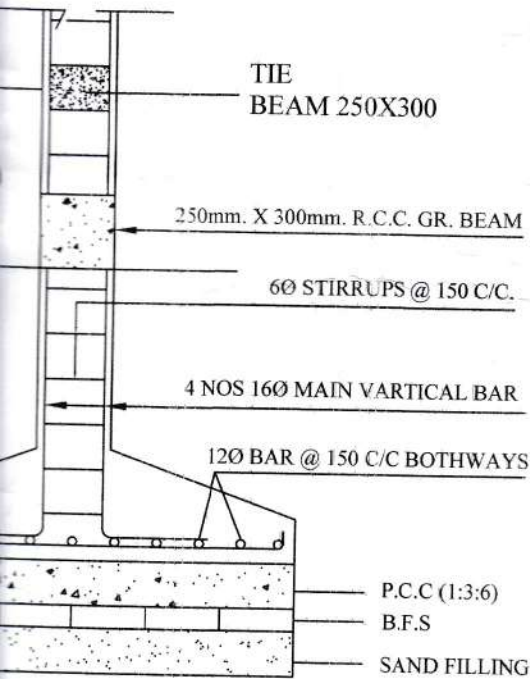

**REINFORCEMENT ELEVATION**

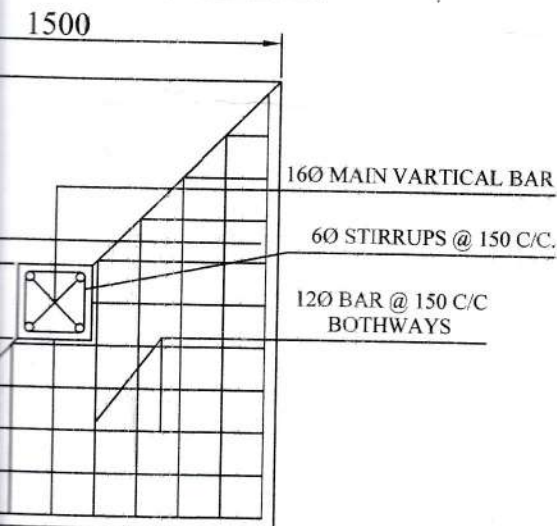

**REINFORCEMENT OF THE FOOTING**

**AREA STATEMENT**

TOTAL AREA OF LAND	= 676.00 SQM
PERMISSIBLE COVERED AREA	= 574.60 SQM
PROP.GROUND FLOOR COVERED AREA	= 385.56 SQM
PROP.FIRST FLOOR COVERED AREA	= 385.56 SQM
SECOND FLOOR COVERED AREA	= 00.00 SQM
FLOOR AREA RATIO	= 0.67

**PLAN FOR TWO STORIED MARKET COMPLEX & RESIDENTIAL BUILDING OF NASER ALI KHAN,S/O JOBED ALI KHAN,MOUZA: ADAMBAR, J.L.NO: 217, PLOT NO: 445, UNDER MAHISAGOTE GP, CONTAL- I BLOCK,IN THE DISTRICT OF PURBA MEDINIPUR,**

I HEREBY CERTIFY THAT FOUNDATION & SUPERSTRUCTURE OF THE BUILDING HAVE BEEN SO DESIGNED BY ME TO BE SAFE IN ALL RESPECT IN CONSIDERATION OF THE BEARING CAPACITY, SETTLEMENT OF SOIL ETC. AND IN CONSIDERATION OF I.S. CODE AND N.B. CODE OF PRACTICE. I SHALL NOT BE RESPONSIBLE FOR ANY DAMAGE DURING OF THE CONSTRUCTION IF THE CONSTRUCTION WORK BE NOT SUPERVISED BY ME.

APPROVED BY:

*Building permissible*  
*active receiving Rs - 4150/-*  
*10/11/18*  
**Nirman Sahayak**

on request

*Manimala Dey*  
**Manimala Dey**  
 D.C.E.

SIGNATURE OF ENGINEER  
 Dist - Purba Medinipur

**Mahisagote Gram Panchayat**  
**Contal-I Dev. Block**

*Approved*

*Pradhan*  
 SIGNATURE OF PRADHAN  
 P.O. - Mahisagote, Dist - Purba Medinipur