

6000 MM WIDE ROAD
GROUND FLOOR PLAN
(TOWER - 9)
SCALE-1:100

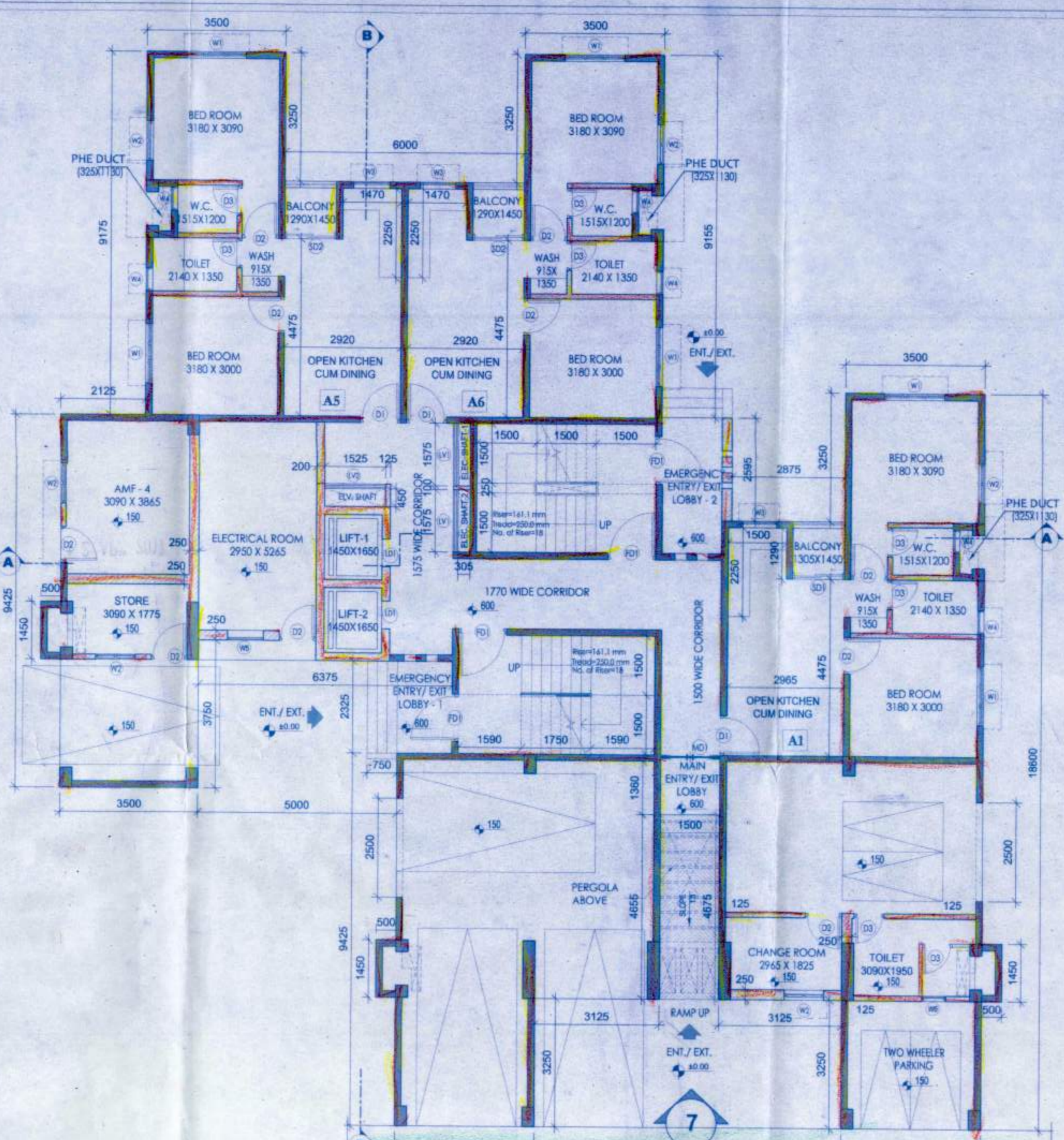

6000 MM WIDE ROAD
GROUND FLOOR PLAN
(TOWER - 10)
SCALE-1:100

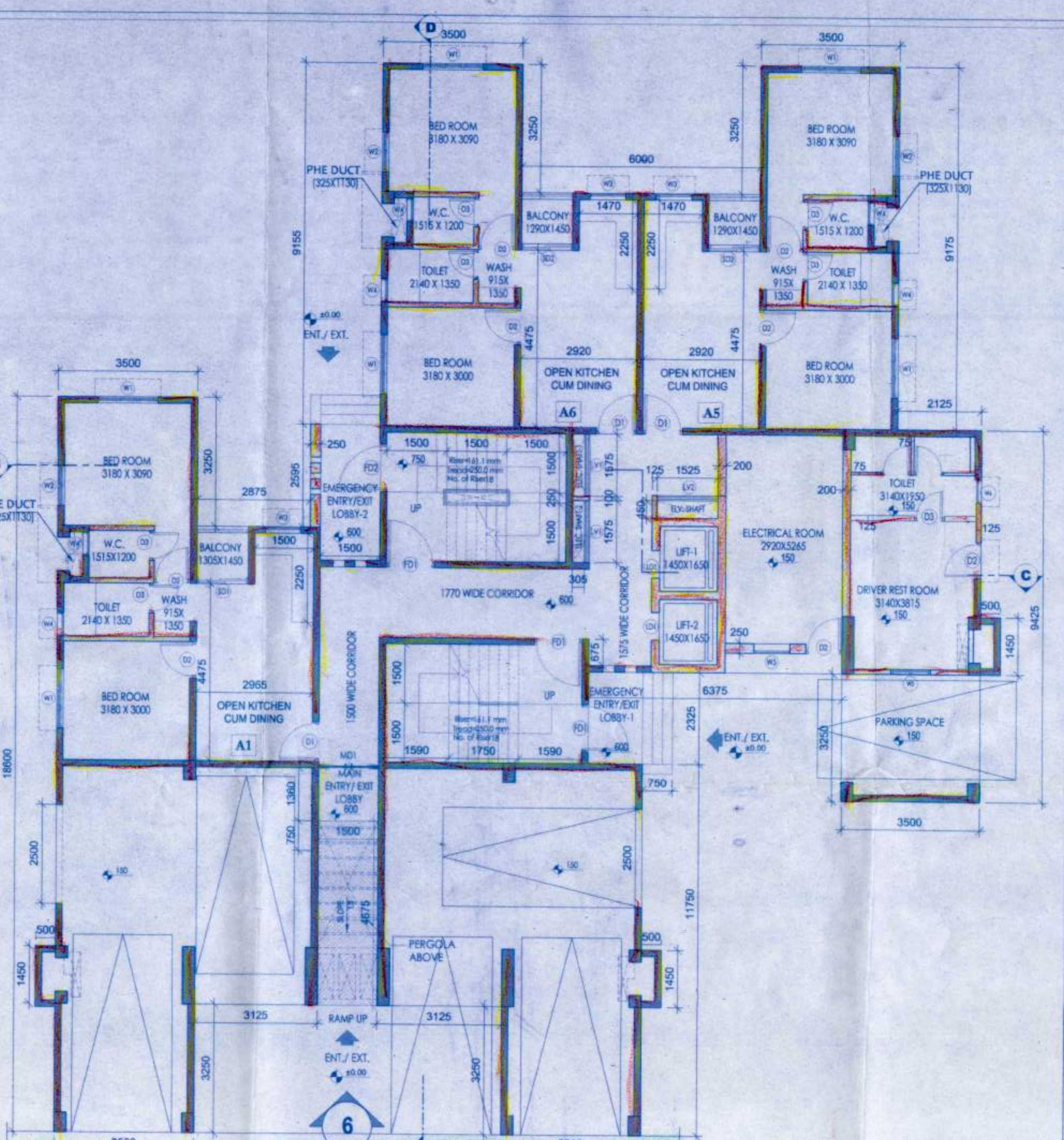

6000 MM WIDE ROAD
GROUND FLOOR PLAN
(TOWER - 11)
SCALE-1:100

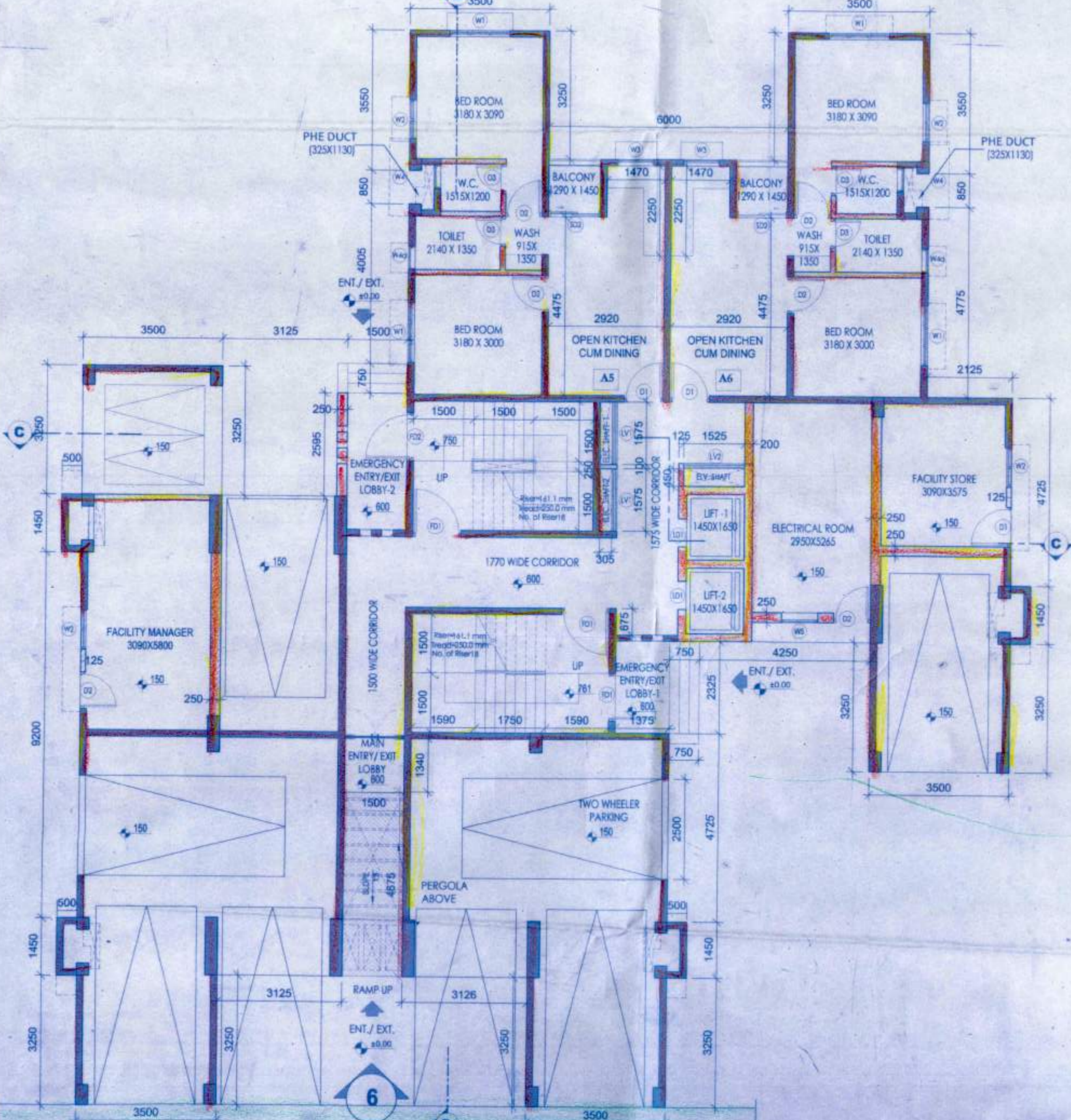

6000 MM WIDE ROAD
GROUND FLOOR PLAN
(TOWER - 12)
SCALE-1:100

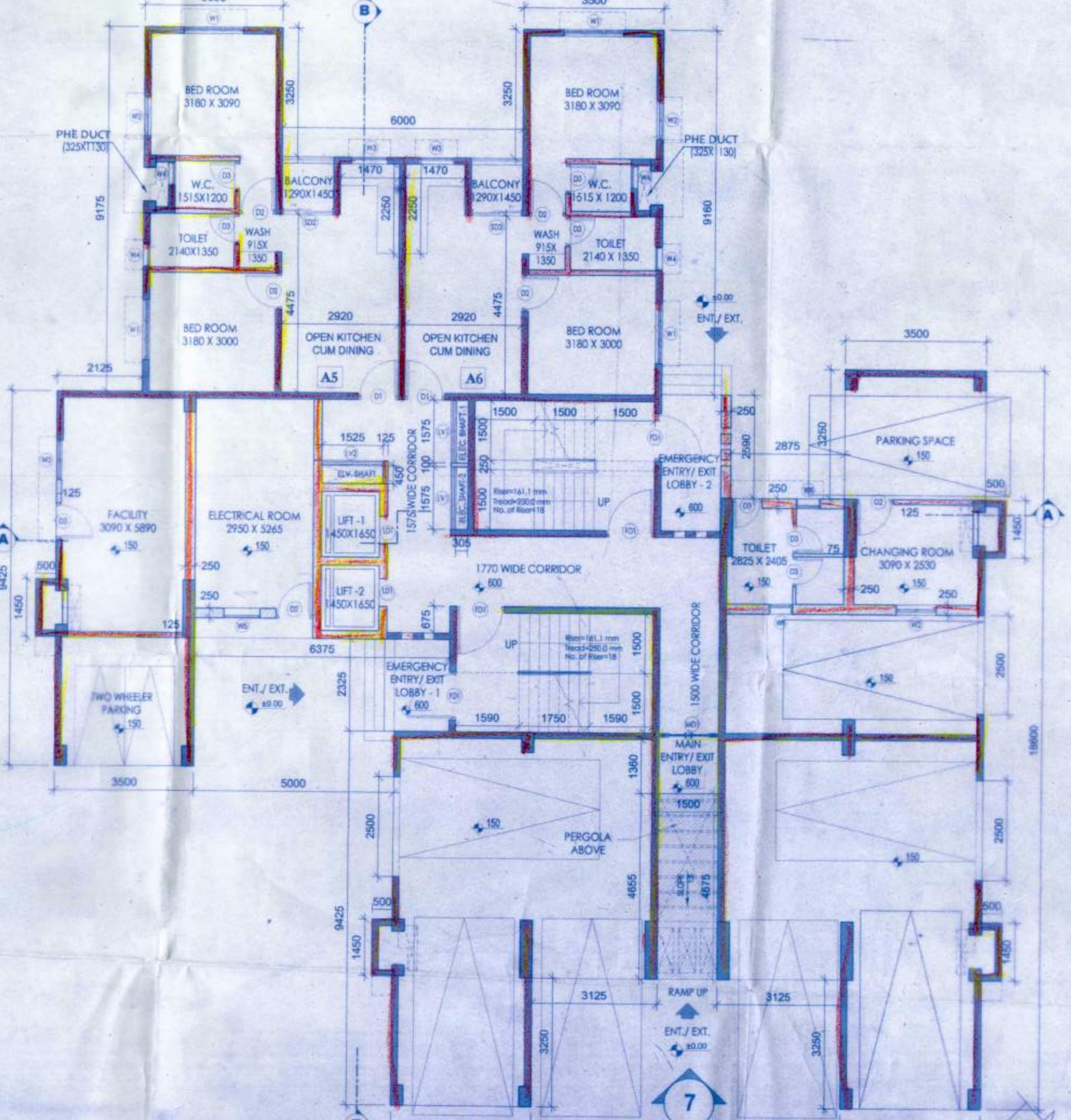

6000 MM WIDE ROAD
GROUND FLOOR PLAN
(TOWER - 13)
SCALE-1:100

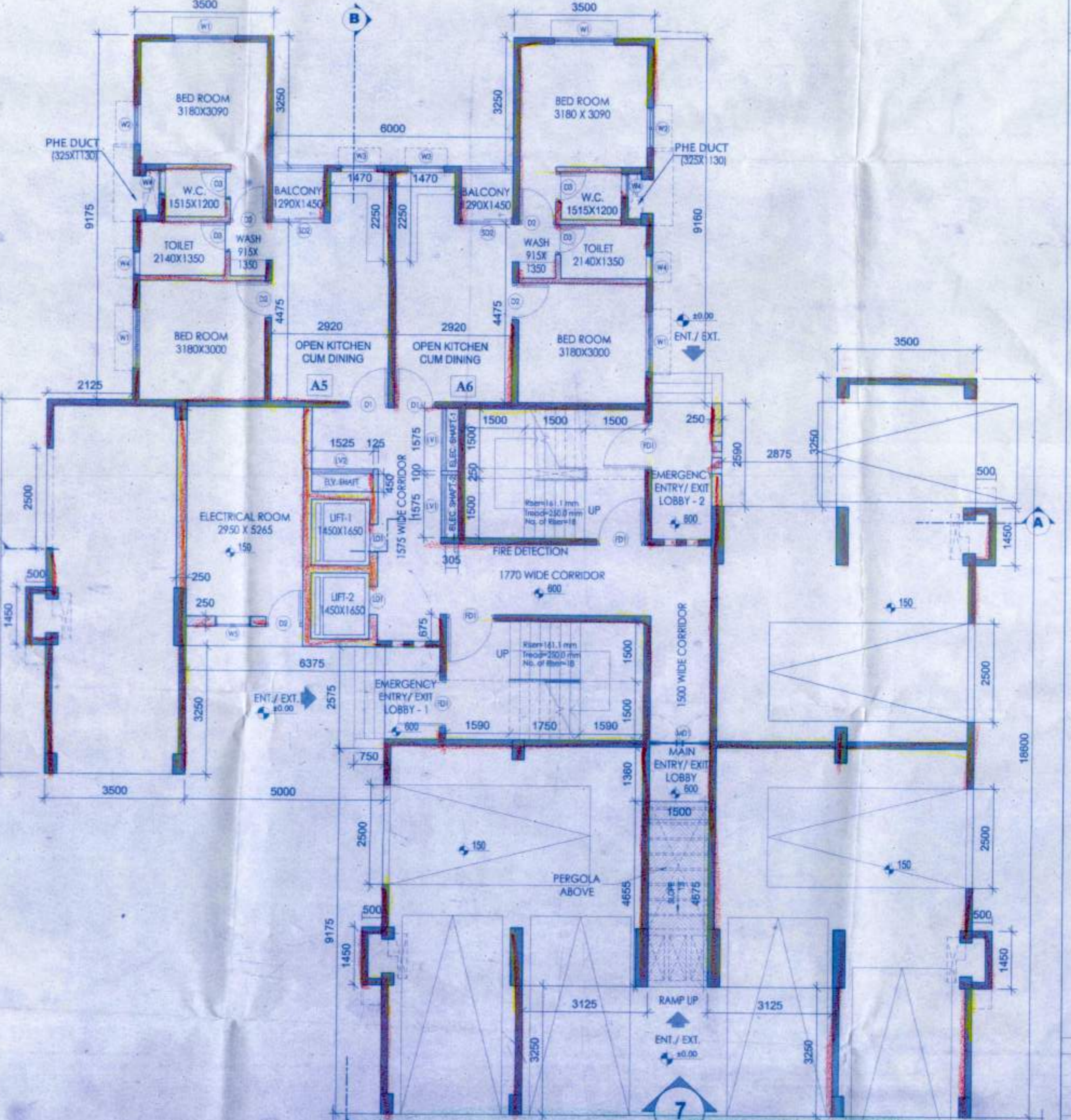

6000 MM WIDE ROAD
GROUND FLOOR PLAN
(TOWER - 14)
SCALE-1:100

PROJECT
PROPOSED TOWNSHIP
"CALCUTTA RIVERSIDE" PROJECT
AT BATANAGAR, MOUZA - MIRPUR,
BANGLA, JAGTALA AND NANGI
WARD NO. 27 & 28
MAHESHITALA MUNICIPALITY,
SOUTH 24 PARGANAS
FOR RIVERBANK DEVELOPERS PVT. LTD.

Partial Plans
HILAND GREENS
MOUZA - MIRPUR, RESPECTIVE DAG NO. 1281, 1282 TO 1285 (48/1, 48/2) TO
1287, 1288, 1289, 1290 TO 1293 (12/1, 12/2 TO 12/5)

Title : GROUND FLOOR PLAN
TOWER - 9,10,11,12,13 & 14 (G+14)
Date : 12.03.15
Scale : 1:100
CRS/HG/TYPE-IA/IV/RA/LG-4
DRAWING STATUS : For MUNICIPAL SANCTION

NOTE:
ALL STRUCTURAL R.C.C. WALLS ARE 180MM & NON-STRUCTURAL R.C.C. WALLS ARE
100MM, UNLESS STATED OTHERWISE.
ALL DIMENSIONS ARE IN MM.
DOOR SCHEDULE (Structural Opening)

MKD	SIZE	WIDTH	LINTEL
M1	1000X1000	1000	200
M2	1200X1200	1200	200
M3	1500X1500	1500	200
M4	1800X1800	1800	200
M5	2000X2000	2000	200
M6	2200X2200	2200	200
M7	2400X2400	2400	200
M8	2600X2600	2600	200
M9	2800X2800	2800	200
M10	3000X3000	3000	200
M11	3200X3200	3200	200
M12	3400X3400	3400	200
M13	3600X3600	3600	200
M14	3800X3800	3800	200
M15	4000X4000	4000	200
M16	4200X4200	4200	200
M17	4400X4400	4400	200
M18	4600X4600	4600	200
M19	4800X4800	4800	200
M20	5000X5000	5000	200

DECLARATION OF OWNER
I, THE CERTIFIED OWNER, HAVE GONE THROUGH THE WEST BENGAL
MUNICIPALITY (BUILDING) RULES, 2007, AND ALSO UNDERTAKE
TO ABIDE BY THOSE RULES DURING AND AFTER CONSTRUCTION
OF THE BUILDING.

Riverbank Developers Pvt. Ltd.
Suman Choudhary
Authorized Signatory

SIGNATURE OF OWNER
RIVERBANK DEVELOPERS PVT. LTD.
CERTIFICATE OF STRUCTURAL STABILITY
WE HEREBY CERTIFY THAT THE FOUNDATION AND SUPER
STRUCTURE OF THE BUILDING PROPOSED FOR CONSTRUCTION
ON THE HOLDING NO. 1, NEW BATA ROAD, MOUZA - MIRPUR,
JAGTALA, BANGLA & NANGI, WARD NO. 27 & 28, MAHESHITALA
MUNICIPALITY HAVE BEEN SO DESIGNED BY ME/US THAT WILL MAKE
SUCH FOUNDATION AND SUPER STRUCTURE SAFE IN ALL
RESPECT INCLUDING THE CONSIDERATION OF BEARING
CAPACITY AND SETTLEMENT OF SOIL ETC.

Pallabi Gupta Roy
PALLABI GUPTA ROY
Registered Architect
Regn. No. CA/15/15558

SIGNATURE OF ARCHITECT
NAME, ADDRESS &
EMPANELMENT NO.
Ujjwal Saha
UJJWAL SAHA
B.E., M.E. (STRUCTURAL)
F.I.E. (1993)
1000 Registered Structural Engineer
Class - B, S.E. No. 1/5/18

SIGNATURE OF STRUCTURAL ENGINEER
NAME, ADDRESS &
EMPANELMENT NO.
Alok Roy
ALOK ROY
Engineer (Structural) Engineer
B.E., M.E. (STRUCTURAL)
F.I.E. (1993)
1000 Registered Structural Engineer
Class - B, S.E. No. 1/5/18

SIGNATURE OF GEO-TECHNICAL ENGINEER
NAME, ADDRESS &
EMPANELMENT NO.
M.N. Consultants (Pvt.) Ltd.
M.N. CONSULTANTS (PVT.) LTD.
B-10, RAJANAGARI MAIN ROAD
KOLKATA - 700025
Phone No. 8333 4016 3712
Fax No. 8333 4016 3712

STRUCTURAL CONSULTANTS
M.N. CONSULTANTS (PVT.) LTD.
B-10, RAJANAGARI MAIN ROAD
KOLKATA - 700025
Phone No. 8333 4016 3712
Fax No. 8333 4016 3712

GEO-TECHNICAL CONSULTANTS
Geosteel Engineering Pvt. Ltd.
Geosteel Engineering Pvt. Ltd.
22B, C.A. J.C. Bose Road, 4th Floor
Kolkata - 700020
Phone No. 2352 2353 9015-17
Fax No. 91-55-2352 3145
E: www.geosteel.com



Before starting any construction site must conform with the plan conditions and other conditions as proposed in the plan. The validity of this permit is limited to the work in the plan.

BUILDING PLAN NO. 12/04/2017
 Valid until: 11/04/2020
 Renewal within: 10/04/2020

Construction should be carried out in accordance with the plan.

158 07-08 (Amended)
 Greenbank Developers P/L.
 87 x 38
 11/2/17

APARTMENT BUILDING

FINAL APPROVED FROM
 FINAL APPROVED FROM
 PROJECT: FINAL EIR AND PLAN
 REVISION: NONE
 REQUIRED: APPROVED FOR THE SAFETY
 OF THE WORK TO BE CARRIED OUT AND PRIVATE
 PROTECTION OF THE ADJACENT