

PROJECT
PROPOSED TOWNSHIP
"CALCUTTA RIVERSIDE" PROJECT
AT BATANAGAR, MOUZA - MIRPUR,
BANGLA, JAGTALA AND NANGI
WARD NO. 27 & 28
MAHESHTALA MUNICIPALITY,
SOUTH 24 PARGANAS
FOR RIVERBANK DEVELOPERS PVT. LTD.

Parcel Name:
HILAND GREENS
 MOUZA - MIRPUR, RESPECTIVE D.A.O. NO. (2011/387) TO (487)/487/2 TO (341), (404), (717), (1087) TO (1041), (1067) TO (1067)

Title: **GROUND FLOOR PLAN**
TOWER - 21, 22, 23, 24, 25 & 26 (G+14)
 Date: **12.03.15** Drawing No.:
 Scale: **1:100** CBSHQ/TYP/EA/IVGR/CL-6
 DRAWING STATUS: **For MUNICIPAL SANCTION**

NOTE:
 ALL STRUCTURAL R.C.C. WALLS ARE WITH R.C.C. NON-STRUCTURAL R.C.C. WALLS ARE 125 THK. UNLESS STATED OTHERWISE.
 ALL DIMENSIONS ARE IN MM.
 DOOR SCHEDULE (Structural Opening)

MKD	SIZE	WIDTH	LINTEL	WALL LEGEND
W1	1000/2100	1000	2100	225 THK. R.C.C. WALL
W2	1200/2100	1200	2100	140 THK. R.C.C. WALL
W3	1500/2100	1500	2100	125 THK. R.C.C. WALL
W4	1800/2100	1800	2100	125 THK. R.C.C. WALL
W5	2000/2100	2000	2100	125 THK. R.C.C. WALL
W6	2200/2100	2200	2100	125 THK. R.C.C. WALL
W7	2400/2100	2400	2100	125 THK. R.C.C. WALL
W8	2600/2100	2600	2100	125 THK. R.C.C. WALL
W9	2800/2100	2800	2100	125 THK. R.C.C. WALL
W10	3000/2100	3000	2100	125 THK. R.C.C. WALL

WINDOW SCHEDULE (Structural Opening)

MKD	SIZE	B.S.L.	WIDTH	HEIGHT	LINTEL
W11	1500/2100	300	1500	2100	240
W12	1800/2100	300	1800	2100	240
W13	2100/2100	300	2100	2100	240
W14	2400/2100	300	2400	2100	240
W15	2700/2100	300	2700	2100	240
W16	3000/2100	300	3000	2100	240
W17	3300/2100	300	3300	2100	240
W18	3600/2100	300	3600	2100	240
W19	3900/2100	300	3900	2100	240
W20	4200/2100	300	4200	2100	240

DECLARATION OF OWNER
 I, THE CERTIFIED THAT I HAVE GONE THROUGH THE WEST BENGAL MUNICIPALITY (BUILDING) RULES, 2007, AND ALSO UNDERTAKE TO ABIDE BY THOSE RULES DURING AND AFTER CONSTRUCTION OF THE BUILDING.

Riverbank Developers Pvt. Ltd.
 Authorized Signatory
 SIGNATURE OF OWNER
 RIVERBANK DEVELOPERS PVT. LTD.

CERTIFICATE OF STRUCTURAL STABILITY
 WE HEREBY CERTIFY THAT THE FOUNDATION AND SUPER STRUCTURE OF THE BUILDING PROPOSED FOR CONSTRUCTION ON THE HOLDING NO. 1, NEW DATA ROAD, MOUZA - MIRPUR, JAGTALA, BANGLA & NANGI, WARD NO. 27 & 28, MAHESHTALA MUNICIPALITY HAVE BEEN SO DESIGNED BY ME/US WILL MAKE SUCH FOUNDATION AND SUPER STRUCTURE SAFE IN ALL RESPECT INCLUDING THE CONSIDERATION OF BEARING CAPACITY AND SETTLEMENT OF SOIL, ETC.

Pallabi Gupta Roy
 PALLABI GUPTA ROY
 Registered Architect
 Regn. No.-CA/65/18655

SIGNATURE OF ARCHITECT
 NAME, ADDRESS & EMPANELMENT NO.

Utpal Santra
 UTPAL SANTRA
 B.E., M.C.E. (STRUCT.)
 (IIT) Registered Structural Engineer
 Regn. No.-CA/65/18655

SIGNATURE OF STRUCTURAL ENGINEER
 NAME, ADDRESS & EMPANELMENT NO.

ALOK ROY
 ALOK ROY
 B.E., M.C.E. (STRUCT.)
 (IIT) Registered Structural Engineer
 Regn. No.-CA/65/18655

SIGNATURE OF GEO-TECHNICAL ENGINEER
 NAME, ADDRESS & EMPANELMENT NO.

STRUCTURAL CONSULTANTS
M.N. Consultants (Pvt.) Ltd.
 MNC House
 10/1, ANAND ROAD
 KOLKATA - 700 016
 Phone No. - 2510 2630, 2634, 2635
 Fax No. - 2510 2630, 2634, 2635
Geotest Engineering Pvt. Ltd.
 (An ISO 9001:2000 Certified Company)
 5th Floor, 5th Cross Street, Green Park, Sector 1, Salt Lake, Kolkata - 700 061
 Phone No. - 2510 2630, 2634, 2635
RIVER BANK DEVELOPERS PVT. LTD.
 228 C, A.L.C. Road, 4th Floor
 Kolkata - 700 005
 Phone No. - 2510 2630, 2634, 2635
 Fax No. - 2510 2630, 2634, 2635
 W. www.riverbank.com

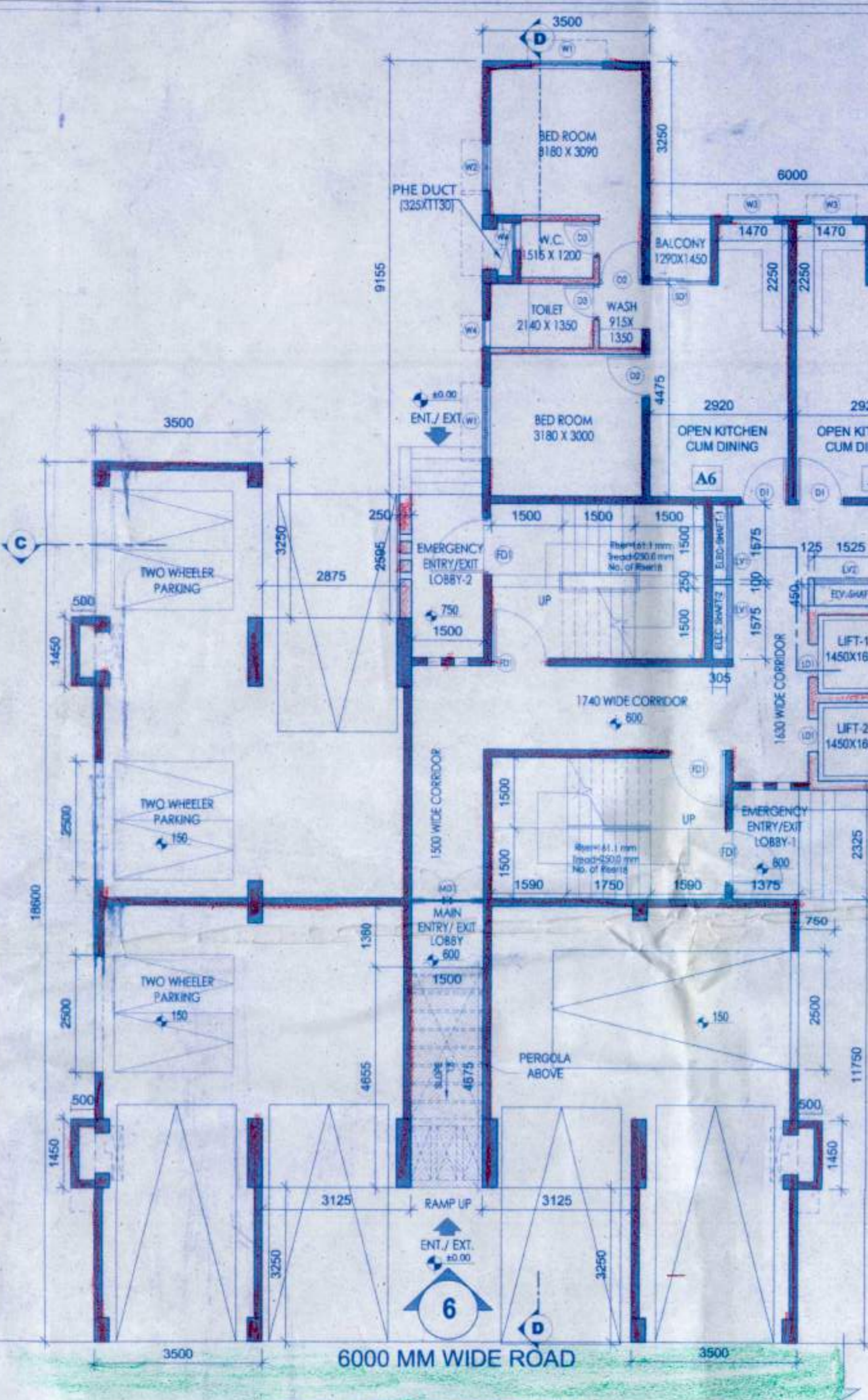
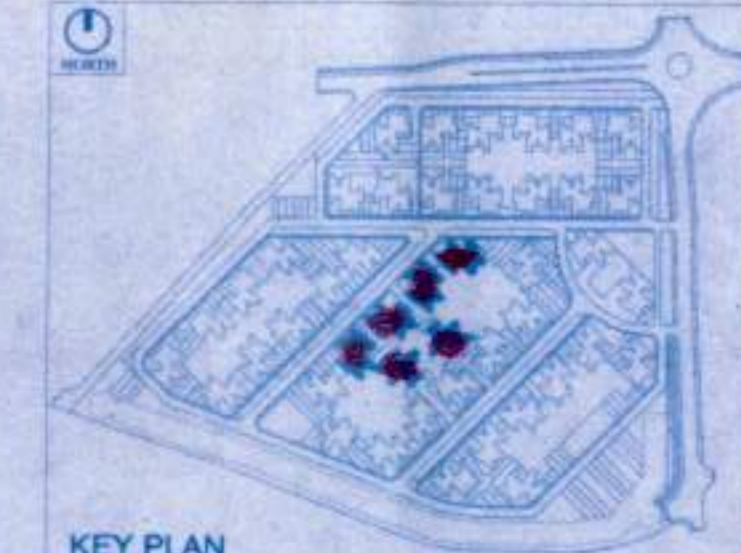

GROUND FLOOR PLAN
(TOWER - 21)
 SCALE:1:100

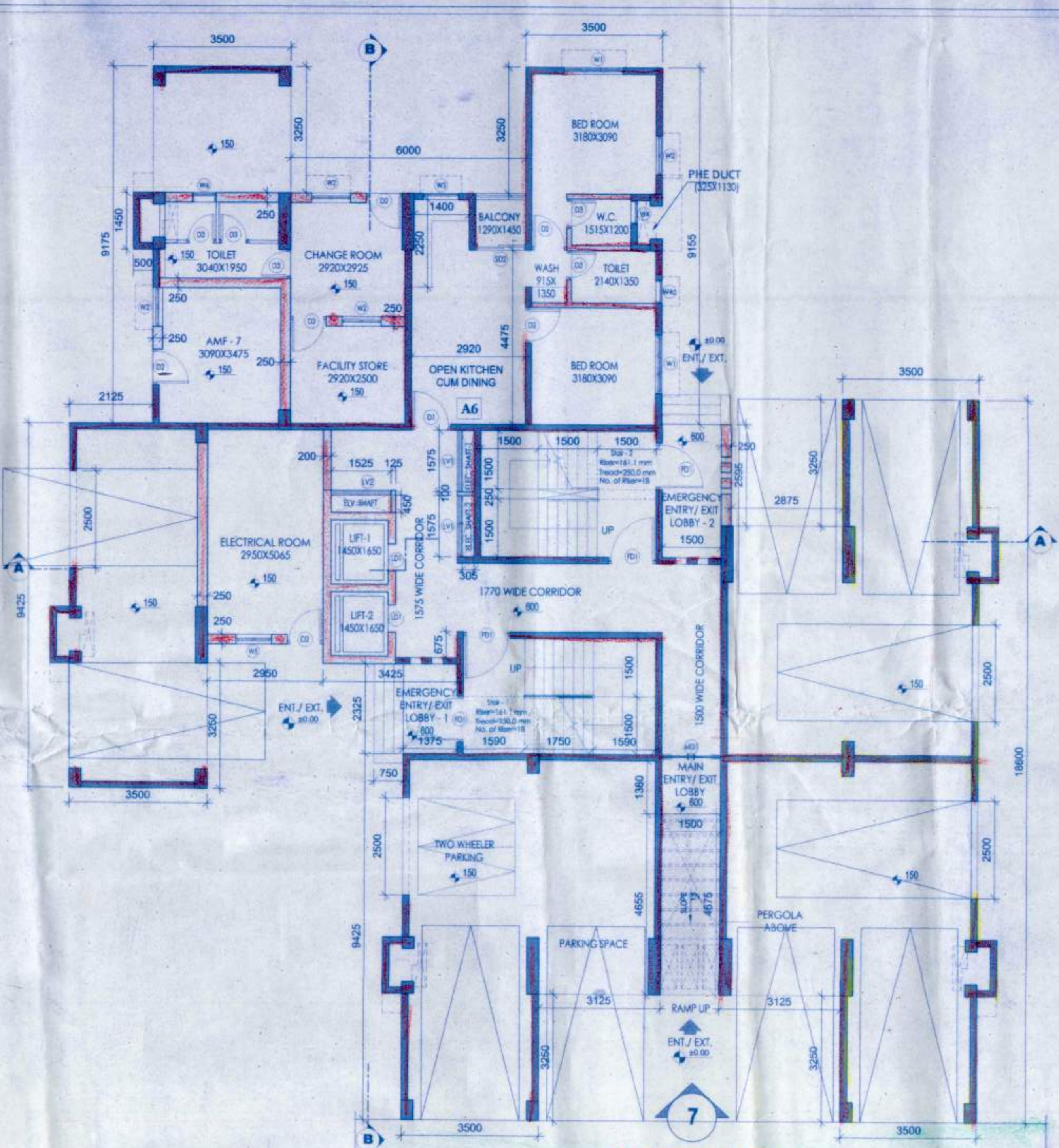

GROUND FLOOR PLAN
(TOWER - 22)
 SCALE:1:100

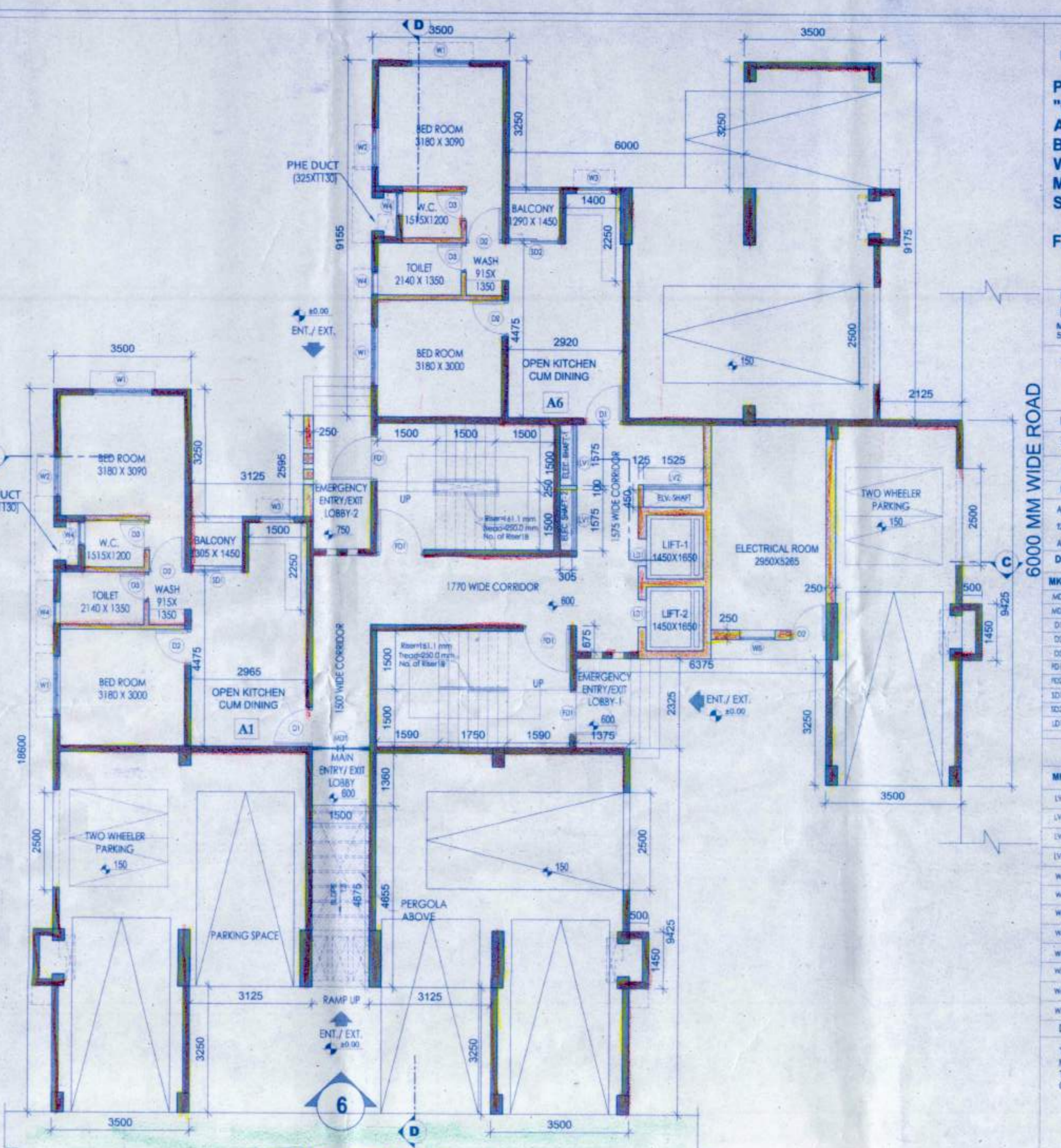

GROUND FLOOR PLAN
(TOWER - 23)
 SCALE:1:100

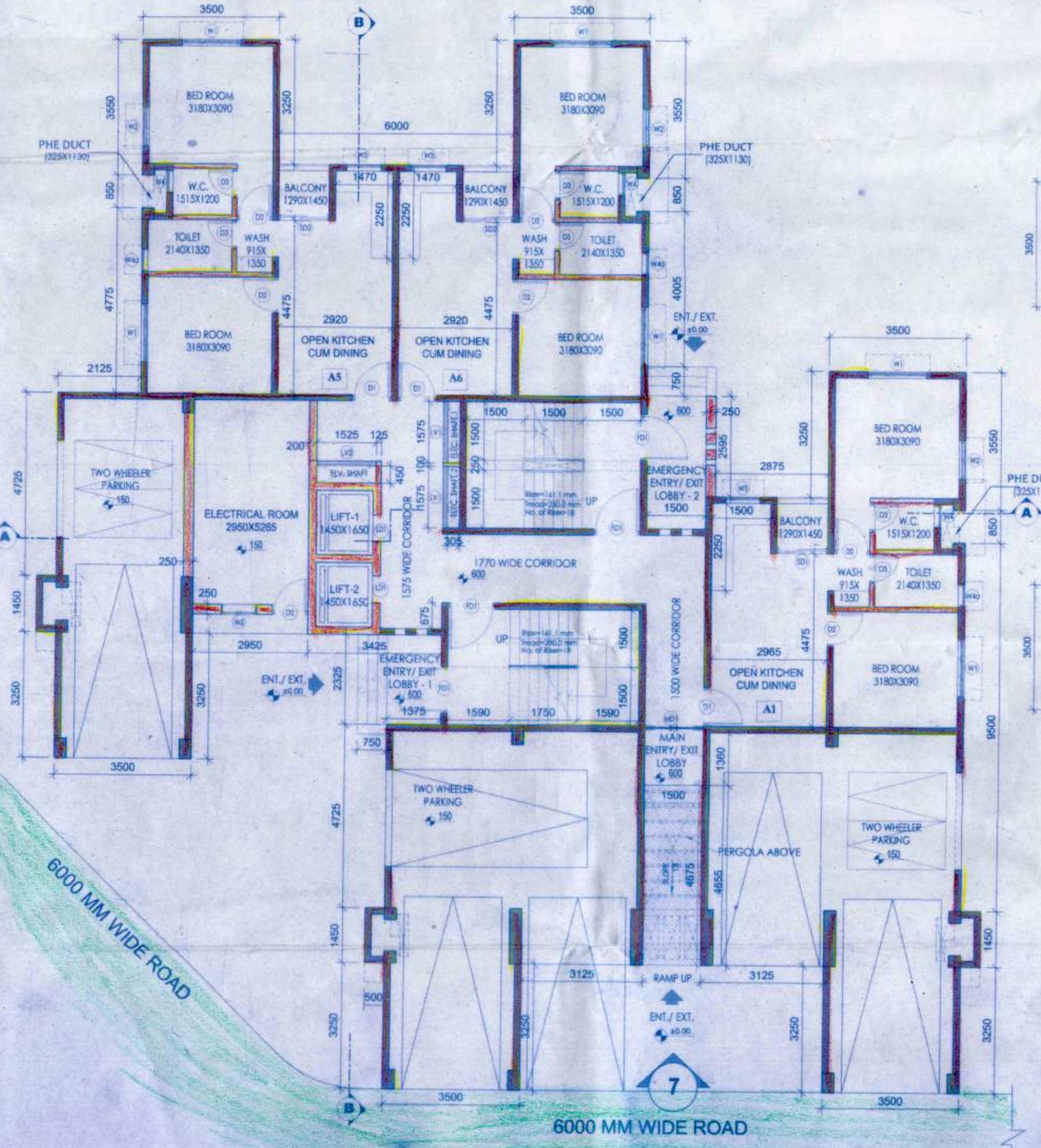

GROUND FLOOR PLAN
(TOWER - 24)
 SCALE:1:100

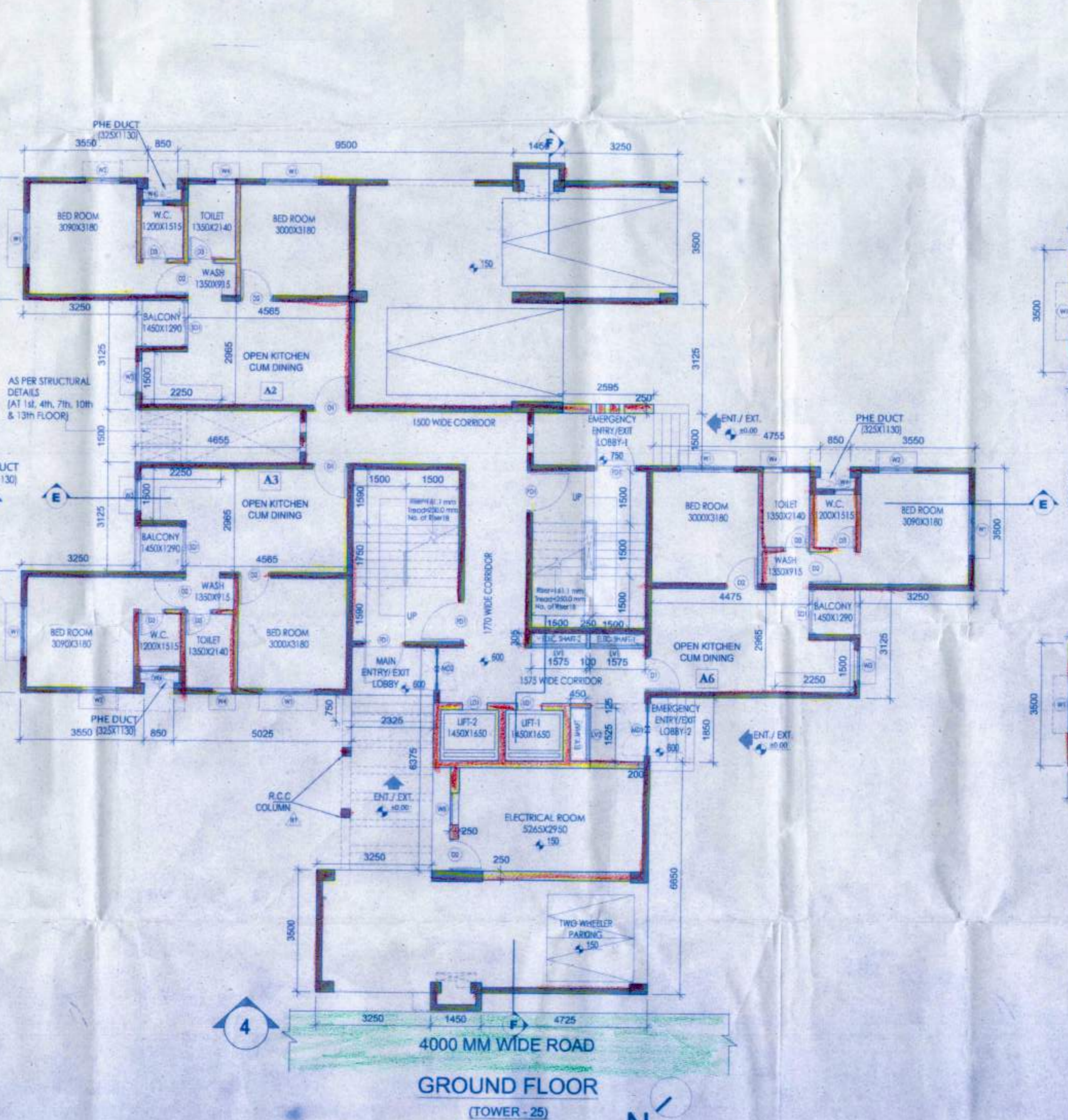

GROUND FLOOR PLAN
(TOWER - 25)
 SCALE:1:100

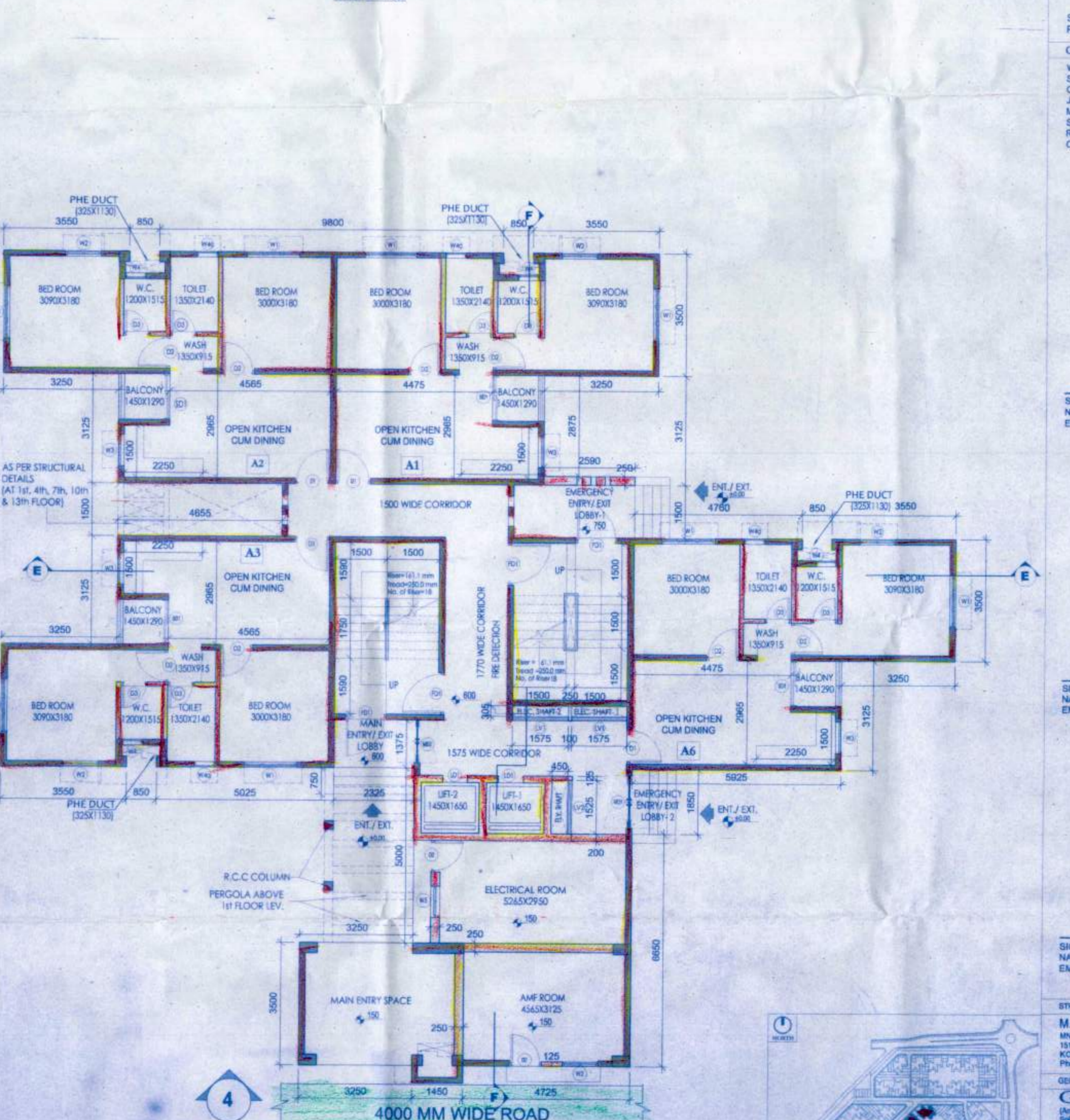

GROUND FLOOR PLAN
(TOWER - 26)
 SCALE:1:100

6000 MM WIDE ROAD
 6000 MM WIDE ROAD
 6000 MM WIDE ROAD

4000 MM WIDE ROAD
 4000 MM WIDE ROAD
 4000 MM WIDE ROAD

4000 MM WIDE ROAD
 4000 MM WIDE ROAD
 4000 MM WIDE ROAD

Before starting any construction site must conform with the plan conditions and other conditions as proposed in the plan. The validity of this permit is limited to the Building Plan No. 12/04/2017
 Valid until: 11/04/2020
 Renewal within: 10/04/2020
 Construction should be carried out in accordance with the plan.

158 07-08 (Amended)
 Name: Greenbank Developers Pte. Ltd.
 Address: 87 Cross Street
 Date: 11/2/2017

APARTMENT BUILDING
 FINAL APPROVED DRAWING
 PROJECT: FINAL EIR AND PLAN
 REVISION: NONE
 PROJECT: 158 07-08 (Amended)
 PROJECT: 158 07-08 (Amended)
 PROJECT: 158 07-08 (Amended)
 PROJECT: 158 07-08 (Amended)