

PROJECT

**PROPOSED TOWNSHIP
"CALCUTTA RIVERSIDE" PROJECT
AT BATANAGAR, MOUZA - MIRPUR,
BANGLA, JAGTALA AND NANGI
WARD NO. 27 & 28
MAHESHTALA MUNICIPALITY,
SOUTH 24 PARGANAS**

FOR RIVERBANK DEVELOPERS PVT. LTD.

Parcel Name
HILAND GREENS
MOUZA - MIRPUR, RESPECTIVE G.M. NO. 120, 121 TO 49H (ARUP TO 11TH, 12TH, 13TH, 14TH, 15TH, 16TH, 17TH, 18TH, 19TH, 20TH, 21ST, 22ND, 23RD, 24TH, 25TH, 26TH, 27TH, 28TH, 29TH, 30TH, 31ST, 32ND, 33RD, 34TH, 35TH, 36TH, 37TH, 38TH, 39TH, 40TH)

TITLE: TYPICAL FLOOR, ROOF & ABOVE ROOF PLAN
(1st, 2nd, 3rd, 4th, 5th, 6th, 7th, 8th, 9th, 10th, 11th, 12th, 13th & 14th)
TOWER: 6, 8, 11, 12, 15, 17, 21, 23, 28 & 30 (G+14)

Date: 12.03.15 Drawing No.

Scale: 1:100 CRSHG/TYP-II/TYP/PL-12

DRAWING STATUS: For MUNICIPAL SANCTION

NOTE:

ALL STRUCTURAL R.C.C. WALLS ARE WORK & NONSTRUCTURAL R.C.C. WALLS ARE BEARING UNLESS SAID OTHERWISE.
ALL DIMENSIONS ARE IN MM.

DECLARATION OF OWNER

THE CERTIFIED THAT I HAVE GONE THROUGH THE WEST BENGAL MUNICIPALITY BUILDING RULES, 2007, AND ALSO UNDERTAKE TO ABIDE BY THOSE RULES DURING AND AFTER CONSTRUCTION OF THE BUILDING.

Riverbank Developers Pvt. Ltd.

Suman Anand

Authorised Signatory

SIGNATURE OF OWNER
RIVERBANK DEVELOPERS PVT. LTD.

CERTIFICATE OF STRUCTURAL STABILITY

WE HEREBY CERTIFY THAT THE FOUNDATION AND SUPER STRUCTURE OF THE BUILDING PROPOSED FOR CONSTRUCTION ON THE HOLDING NO-1, NEW BATA ROAD, MOUZA - MIRPUR, JAGTALA, BANGLA & NANGI, WARD NO - 27 & 28, MAHESHTALA MUNICIPALITY HAVE BEEN SO DESIGNED BY MEUS WILL MAKE SUCH FOUNDATION AND SUPER STRUCTURE SAFE IN ALL RESPECT INCLUDING THE CONSERVATION OF BEARING CAPACITY AND SETTLEMENT OF SOIL ETC.

Pallabi Gupta Roy

PALLABI GUPTA ROY
Registered Architect
Regn. No.-CA/05/18558

SIGNATURE OF ARCHITECT
NAME, ADDRESS & EMPANELMENT NO.

Utpal Santra

UTPAL SANTRA
E.I.E., ACCESS/002
E.I.E. P/12/091
I/MC/Engineered Structural Engineer
Class. E.S.E.No-1/5

SIGNATURE OF STRUCTURAL ENGINEER
NAME, ADDRESS & EMPANELMENT NO.

Alok Roy

ALOK ROY
B.E. Civil
Rajpur-Banspur Municipality
No.-008 / G.T. Eng., Class-I

SIGNATURE OF GEO-TECHNICAL ENGINEER
NAME, ADDRESS & EMPANELMENT NO.

M.N. Consultants (Pvt.) Ltd.

M.N. CONSULTANTS (PVT.) LTD.
1516, RAJANAGA MAIN ROAD
KOLKATA - 700017
Phone No. - (033) 4016 5712

GEO-TECHNICAL CONSULTANTS

Geotest Engineering Pvt. Ltd.
(An ISO9001:2008 Certified Company)
Soil Investigation & Foundation Consultants SA, Main Park,
Kolkata - 700054
Phone No. - (033) 2430 3494 / 01410

RIVERBANK DEVELOPERS PVT. LTD.
225 C, A.J.C. Bose Road, 4th Floor
Kolkata - 700020
Phone No. - (033) 2283 9015-17
Fax No. - 91-33-2280 2146
Vt. - www.riverbank.com

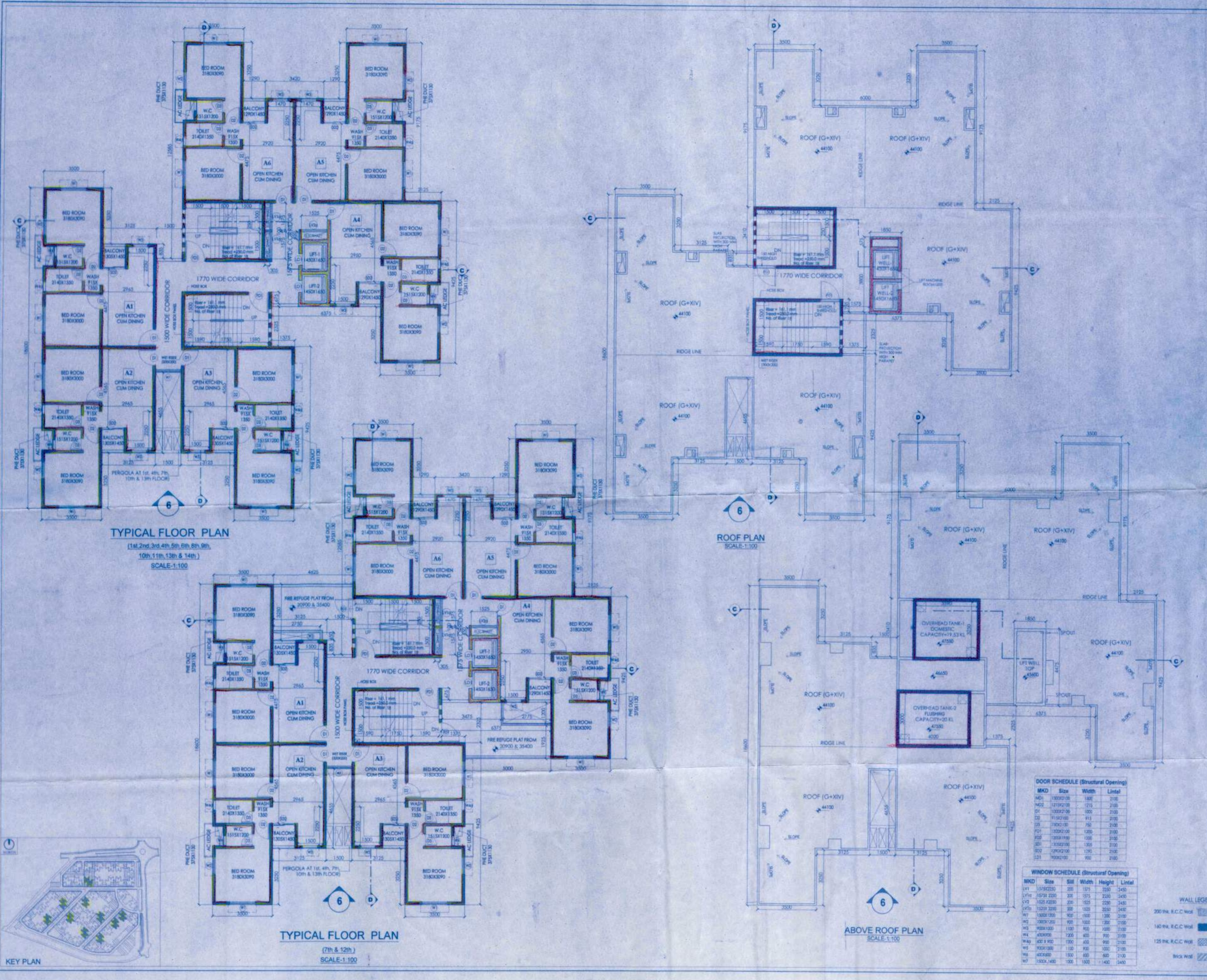

DOOR SCHEDULE (Structural Opening)

MKD	Size	Width	Lintel
M41	1200x2100	1200	2100
M42	1200x2100	1200	2100
M43	1200x2100	1200	2100
M44	1200x2100	1200	2100
M45	1200x2100	1200	2100
M46	1200x2100	1200	2100
M47	1200x2100	1200	2100
M48	1200x2100	1200	2100
M49	1200x2100	1200	2100
M50	1200x2100	1200	2100
M51	1200x2100	1200	2100
M52	1200x2100	1200	2100
M53	1200x2100	1200	2100
M54	1200x2100	1200	2100
M55	1200x2100	1200	2100
M56	1200x2100	1200	2100
M57	1200x2100	1200	2100
M58	1200x2100	1200	2100
M59	1200x2100	1200	2100
M60	1200x2100	1200	2100
M61	1200x2100	1200	2100
M62	1200x2100	1200	2100
M63	1200x2100	1200	2100
M64	1200x2100	1200	2100
M65	1200x2100	1200	2100
M66	1200x2100	1200	2100
M67	1200x2100	1200	2100
M68	1200x2100	1200	2100
M69	1200x2100	1200	2100
M70	1200x2100	1200	2100

WINDOW SCHEDULE (Structural Opening)

MKD	Size	Sill	Width	Height	Lintel
W1	1200x2100	200	1200	2100	2100
W2	1200x2100	200	1200	2100	2100
W3	1200x2100	200	1200	2100	2100
W4	1200x2100	200	1200	2100	2100
W5	1200x2100	200	1200	2100	2100
W6	1200x2100	200	1200	2100	2100
W7	1200x2100	200	1200	2100	2100
W8	1200x2100	200	1200	2100	2100
W9	1200x2100	200	1200	2100	2100
W10	1200x2100	200	1200	2100	2100
W11	1200x2100	200	1200	2100	2100
W12	1200x2100	200	1200	2100	2100
W13	1200x2100	200	1200	2100	2100
W14	1200x2100	200	1200	2100	2100
W15	1200x2100	200	1200	2100	2100
W16	1200x2100	200	1200	2100	2100
W17	1200x2100	200	1200	2100	2100
W18	1200x2100	200	1200	2100	2100
W19	1200x2100	200	1200	2100	2100
W20	1200x2100	200	1200	2100	2100

WALL LEGEND

- 200 mm R.C.C. Wall
- 160 mm R.C.C. Wall
- 125 mm R.C.C. Wall
- Brick Wall



THE DRAWING IS A PART AND NOT TO BE REPRODUCED OR COPIED WITHOUT THE WRITTEN PERMISSION OF RIVERBANK DEVELOPERS PVT. LTD.

Before starting any construction site must conform with the plan conditions and other conditions as proposed in the plan. The validity of this permit is limited to the work in the plan.

Building Plan No. 12/04/2017
 Valid until 11/04/2020
 Renewal within 10/04/2020

Construction should be carried out in accordance with the plan.

APARTMENT BUILDING

Project Name: Greenbank Developers Pt. 12.
 Address: 87 x 88
 Date: 15.07.08
 (Amended)

Final Form Approved and Sanctioned
 Final Form Approved and Sanctioned
 Final Form Approved and Sanctioned

15.07.08

12/04/2017