

PROJECT
PROPOSED TOWNSHIP
"CALCUTTA RIVERSIDE" PROJECT
AT BATANAGAR, MOUZA - MIRPUR,
BANGLA, JAGTALA AND NANGI
WARD NO. 27 & 28
MAHESHTALA MUNICIPALITY,
SOUTH 24 PARGANAS
FOR RIVERBANK DEVELOPERS PVT. LTD.

Parcel Name:
HILAND GREENS
 MOUZA - MIRPUR, RESPECTIVE CHS NO. 15(P), 26(P), 10(P), 46(P), 10(P) TO 51(P), 80(P), 77(P), 102(P) TO 104(P), 106(P) TO 106(P)

Title: **TYPICAL FLOOR, ROOF & ABOVE ROOF PLAN**
 (1st, 2nd, 3rd, 4th, 5th, 6th, 7th, 8th, 9th, 10th, 11th, 12th, 13th & 14th)
TOWER 19 (G+14)

Date: **12.03.15** Drawing No.
 Scale: **1:100** CRS/HG/TYPE-VI/TYP/LGL-14

DRAWING STATUS - **For MUNICIPAL SANCTION**
NOTE:
 ALL STRUCTURAL R.C.C. WALLS ARE 180MM & NON-STRUCTURAL R.C.C. WALLS ARE 125MM UNLESS STATED OTHERWISE.
 ALL DIMENSIONS ARE IN MM.

DECLARATION OF OWNER
 I, THE CERTIFIED THAT I HAVE GONE THROUGH THE WEST BENGAL MUNICIPALITY (BUILDING) RULES, 2007, AND ALSO UNDERTAKE TO ABIDE BY THOSE RULES DURING AND AFTER CONSTRUCTION OF THE BUILDING.

Riverbank Developers Pvt. Ltd.
Sumantra Ghoshal
 Authorised Signatory

SIGNATURE OF OWNER
RIVERBANK DEVELOPERS PVT. LTD.

CERTIFICATE OF STRUCTURAL STABILITY
 WE HEREBY CERTIFY THAT THE FOUNDATION AND SUPER STRUCTURE OF THE BUILDING PROPOSED FOR CONSTRUCTION ON THE HOLDING NO.-1, NEW BATA ROAD, MOUZA - MIRPUR, JAGTALA, BANGLA & NANGI, WARD NO - 27 & 28, MAHESHTALA MUNICIPALITY HAVE BEEN SO DESIGNED BY ME/US WILL MAKE SUCH FOUNDATION AND SUPER STRUCTURE SAFE IN ALL RESPECT INCLUDING THE CONSIDERATION OF BEARING CAPACITY AND SETTLEMENT OF SOIL ETC.

Pallabi Gupta Roy
PALLABI GUPTA ROY
 Registered Architect
 Regn. No.-CA/95/18558

SIGNATURE OF ARCHITECT
 NAME, ADDRESS & EMPANELMENT NO.

Utpal Sankar
UTPAL SANKAR
 B.E., B.TECH (STRUCTURE)
 FILE NO.-720264
 RMD Registered Structural Engineer
 West Bengal, No. 2752

SIGNATURE OF STRUCTURAL ENGINEER
 NAME, ADDRESS & EMPANELMENT NO.

Alok Roy
ALOK ROY
 B.E., B.TECH (CIVIL)
 Registered Civil Engineer
 Regn. No.-008 / O.T., Eng., Class-I

SIGNATURE OF GEO-TECHNICAL ENGINEER
 NAME, ADDRESS & EMPANELMENT NO.

ARCHITECTURAL CONSULTANTS
MASTERS DESIGN STUDIO
 MASTERS MANAGEMENT CONSULTANTS
 GA-142, 144A, RAJDANGA MAIN ROAD
 KOLKATA 700107

STRUCTURAL CONSULTANTS
M.N. Consultants (Pvt.) Ltd.
 MNC House
 15th, RAJDANGA MAIN ROAD
 KOLKATA - 700107
 Phone No. - (033) 4018 5712

GEO-TECHNICAL CONSULTANTS
Geotest Engineering Pvt. Ltd.
 (An ISO 9001:2009 Certified Company)
 3rd Investigative & Foundation Consultants SA, Main Park,
 Kolkata - 700048.
 Phone No. - (033) 2430 3494 / 8183

RIVER BANK DEVELOPERS PVT. LTD.
 225 C, A.S.G. Street Road, 4th Floor
 Kolkata - 700003
 Phone No. - (033) 2285 6015-17
 Fax No. 91-33-2289 2148
 W. www.riverbank.com

THIS DRAWING IS A REVISION AND CORRECTIVE DOCUMENT AND THE PROPERTY OF RIVERBANK DEVELOPERS PVT. LTD. IT MUST NOT BE REPRODUCED OR USED WITHOUT THE CONSENT OF RIVERBANK DEVELOPERS PVT. LTD.

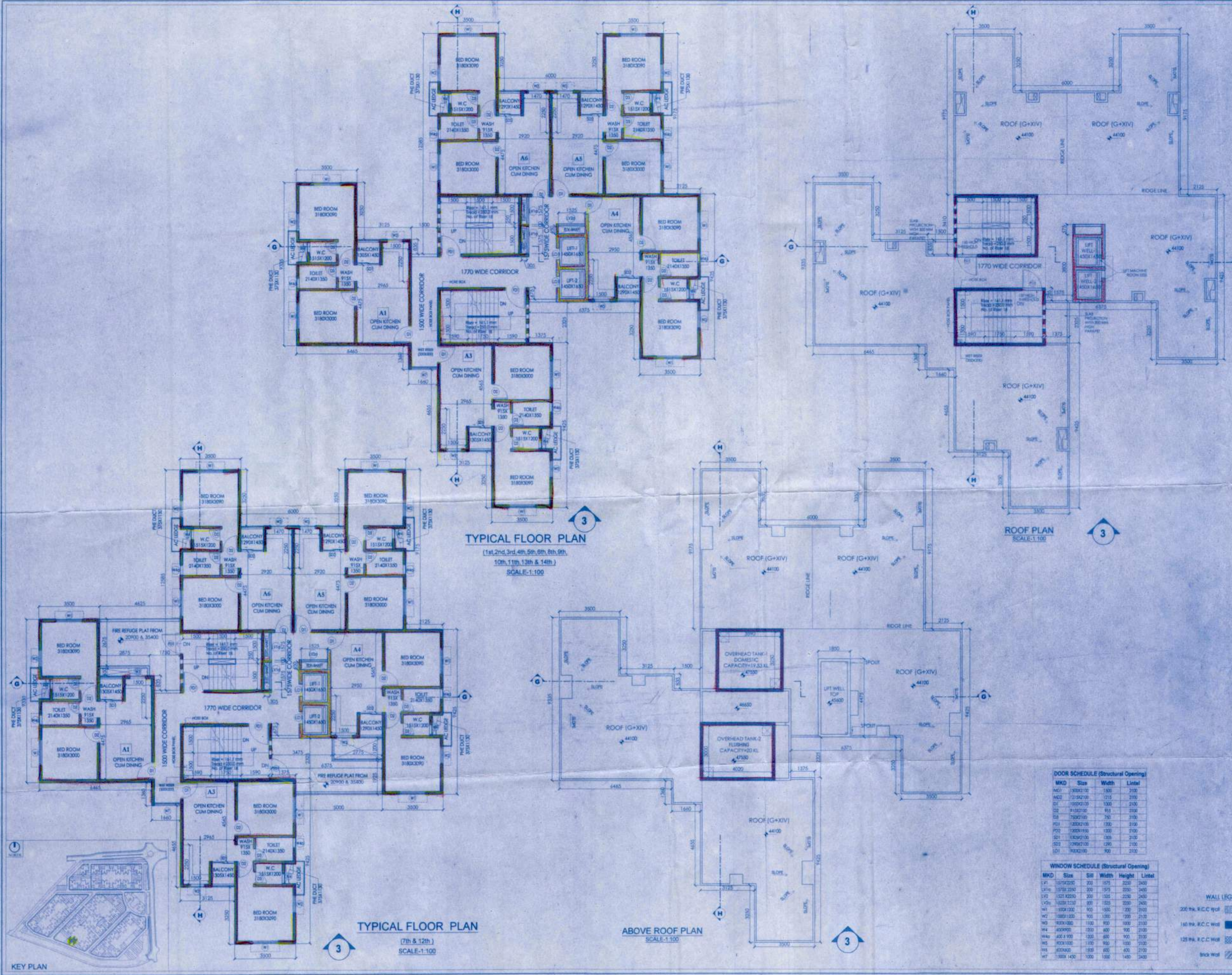

DOOR SCHEDULE (Structural Opening)

MKD	Size	Width	Lintel
MD1	1800x2100	1800	2100
MD2	1200x2100	1200	2100
MD3	1000x2100	1000	2100
MD4	900x2100	900	2100
MD5	800x2100	800	2100
MD6	700x2100	700	2100
MD7	600x2100	600	2100
MD8	500x2100	500	2100
MD9	400x2100	400	2100
MD10	300x2100	300	2100

WINDOW SCHEDULE (Structural Opening)

MKD	Size	Sill	Width	Height	Lintel
W1	1800x2100	200	1600	2100	2400
W2	1500x2100	200	1300	2100	2400
W3	1200x2100	200	1000	2100	2400
W4	900x2100	200	700	2100	2400
W5	600x2100	200	400	2100	2400
W6	300x2100	200	100	2100	2400
W7	1500x1400	200	1300	1400	2400

WALL LEGEND
 200 mm R.C.C. Wall
 160 mm R.C.C. Wall
 125 mm R.C.C. Wall
 Brick Wall

