

PROJECT
PROPOSED TOWNSHIP
"CALCUTTA RIVERSIDE" PROJECT
AT BATANAGAR, MOUZA - MIRPUR,
BANGLA, JAGTALA AND NANGI
WARD NO. 27 & 28
MAHESHTALA MUNICIPALITY,
SOUTH 24 PARGANAS
FOR RIVERBANK DEVELOPERS PVT. LTD.

Parcel Name
HILAND GREENS
 MOUZA - MIRPUR, RESPECTIVE DAG NO. 120(P), 26(P) TO 48(P), 48(P) TO 51(P), 50(P), 77(P), 102(P) TO 104(P), 106(P) TO 108(P)

Title **TYPICAL FLOOR, ROOF & ABOVE ROOF PLAN**
 (1st, 2nd, 3rd, 4th, 5th, 6th, 7th, 8th, 9th, 10th, 11th, 12th, 13th & 14th)
TOWER 25 & 26 (G+14)

Date **12.03.15** Drawing No.
 Scale **1:100** CRS/HG/TYPE-V/TP/LGL-15

DRAWING STATUS - **For MUNICIPAL SANCTION**

NOTE:
 ALL STRUCTURAL R.C.C WALLS ARE WITH & NON-STRUCTURAL R.C.C WALLS ARE WITH (UNLESS STATED OTHERWISE)
 ALL DIMENSIONS ARE IN MM

DECLARATION OF OWNER
 I HEREBY CERTIFY THAT I HAVE GONE THROUGH THE WEST BENGAL MUNICIPALITY (BUILDING) RULES, 2007, AND ALSO UNDERTAKE TO ABIDE BY THOSE RULES DURING AND AFTER CONSTRUCTION OF THE BUILDING.

Riverbank Developers Pvt. Ltd.
Sumantra Ghoshal
 Authorised Signatory

SIGNATURE OF OWNER
RIVERBANK DEVELOPERS PVT. LTD.

CERTIFICATE OF STRUCTURAL STABILITY
 WE HEREBY CERTIFY THAT THE FOUNDATION AND SUPER STRUCTURE OF THE BUILDING PROPOSED FOR CONSTRUCTION ON THE HOLDING NO. 1, NEW BATA ROAD, MOUZA - MIRPUR, JAGTALA, BANGLA & NANGI, WARD NO. 27 & 28, MAHESHTALA MUNICIPALITY HAVE BEEN SO DESIGNED BY ME/US WILL MAKE SUCH FOUNDATION AND SUPER STRUCTURE SAFE IN ALL RESPECT INCLUDING THE CONSIDERATION OF BEARING CAPACITY AND SETTLEMENT OF SOIL ETC.

Pallabi Gupta Roy
PALLABI GUPTA ROY
 Registered Architect
 Regn. No.-CA/95/18558

SIGNATURE OF ARCHITECT
 NAME, ADDRESS & EMPANELMENT NO.

Utpal Santra
UTPAL SANTRA
 B.E., M.E. (STRUCT.)
 F.I.E. (1980)
 MCD (Structural) Registered Engineer
 Class-I, E.E.E. No. 2/58

SIGNATURE OF STRUCTURAL ENGINEER
 NAME, ADDRESS & EMPANELMENT NO.

Alok Roy
ALOK ROY
 Enlisted Geotechnical Engineer
 Regpur-Senapur Municipality
 No.-008 / G.T. Eng., Class-I

SIGNATURE OF GEO-TECHNICAL ENGINEER
 NAME, ADDRESS & EMPANELMENT NO.

STRUCTURAL CONSULTANTS
M.N. Consultants (Pvt.) Ltd.
 MNC House
 1916, RAJDAHA MAIN ROAD
 KOLKATA - 700195
 Phone No. - (033) 4615 8712

GEO-TECHNICAL CONSULTANTS
Geotest Engineering Pvt. Ltd.
 (An ISO9001:2008 Certified Company)
 Soil Investigation & Foundation Consultants SA, Milan Park,
 Kolkata - 700084
 Phone No. - (033) 2430 3494 / 6153

RIVER BANK DEVELOPERS PVT. LTD.
 225 C, A.J.C. Bose Road, 4th Floor
 Kolkata - 700020.
 Phone No. - (033) 2283 9015-17
 Fax No. - 91-33-2289 2143
 W. www.riverbank.com

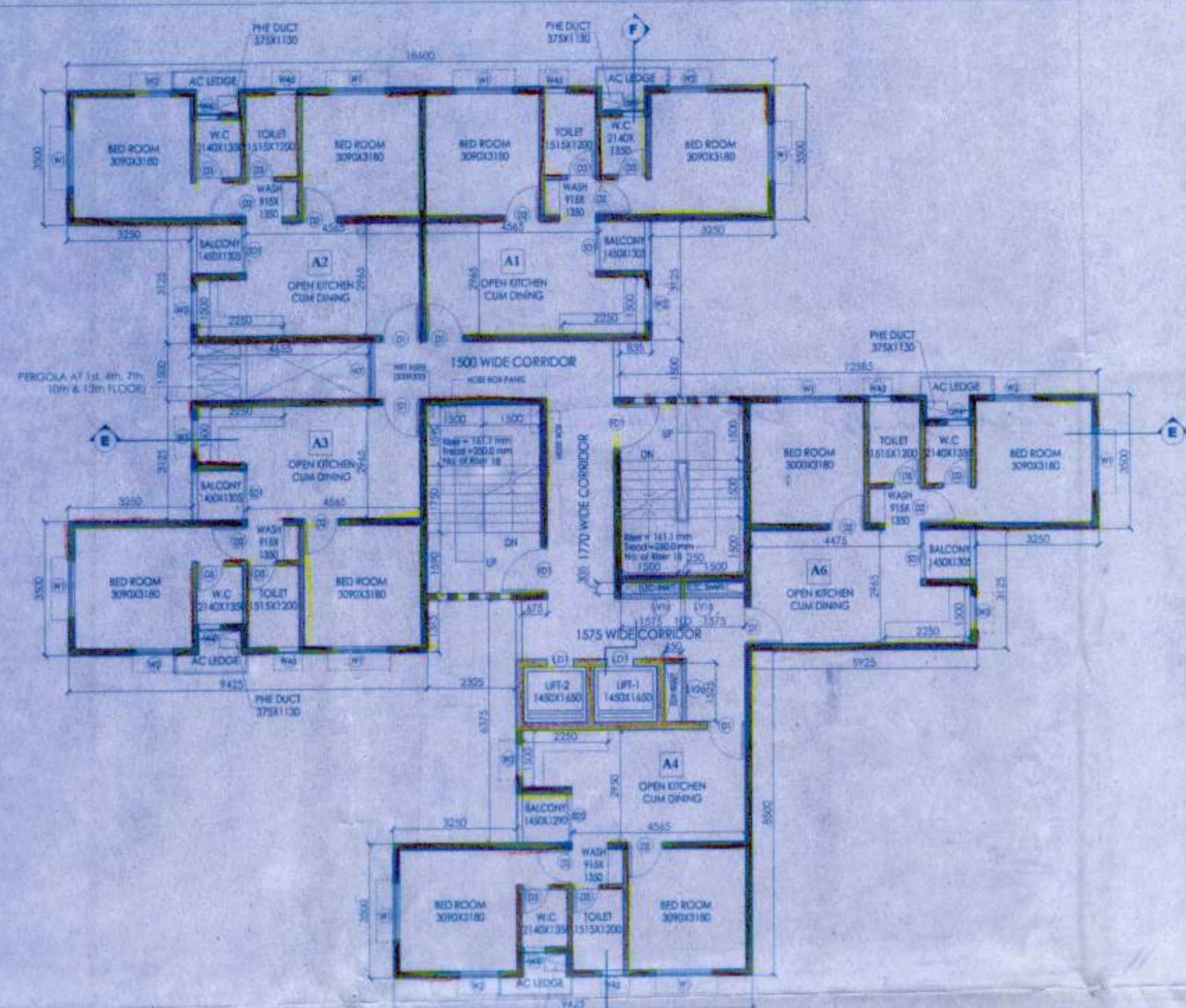

TYPICAL FLOOR PLAN
 (1st, 2nd, 3rd, 4th, 5th, 6th, 7th, 8th, 9th, 10th, 11th, 13th & 14th)
 SCALE-1:100

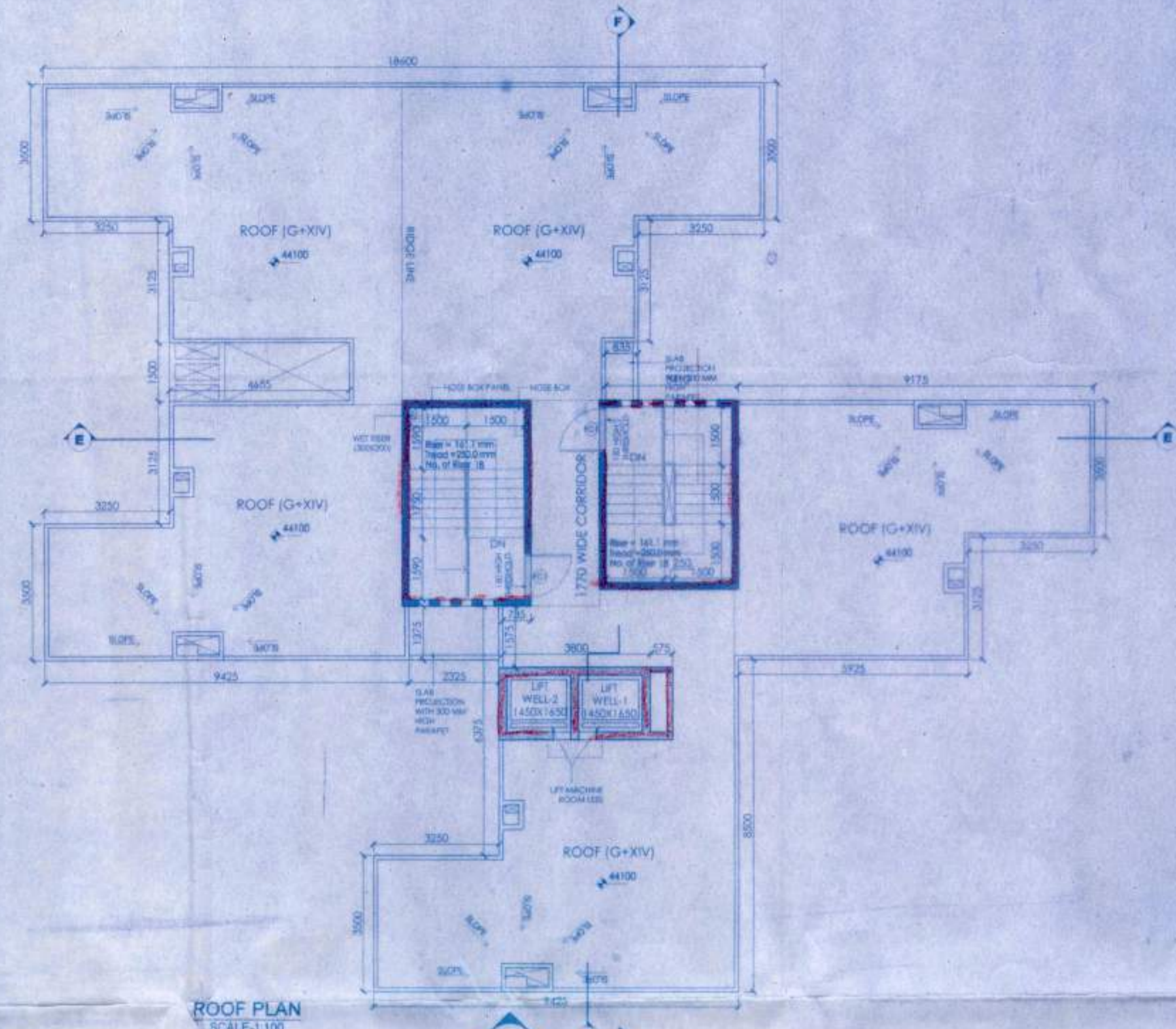

ROOF PLAN
 SCALE-1:100

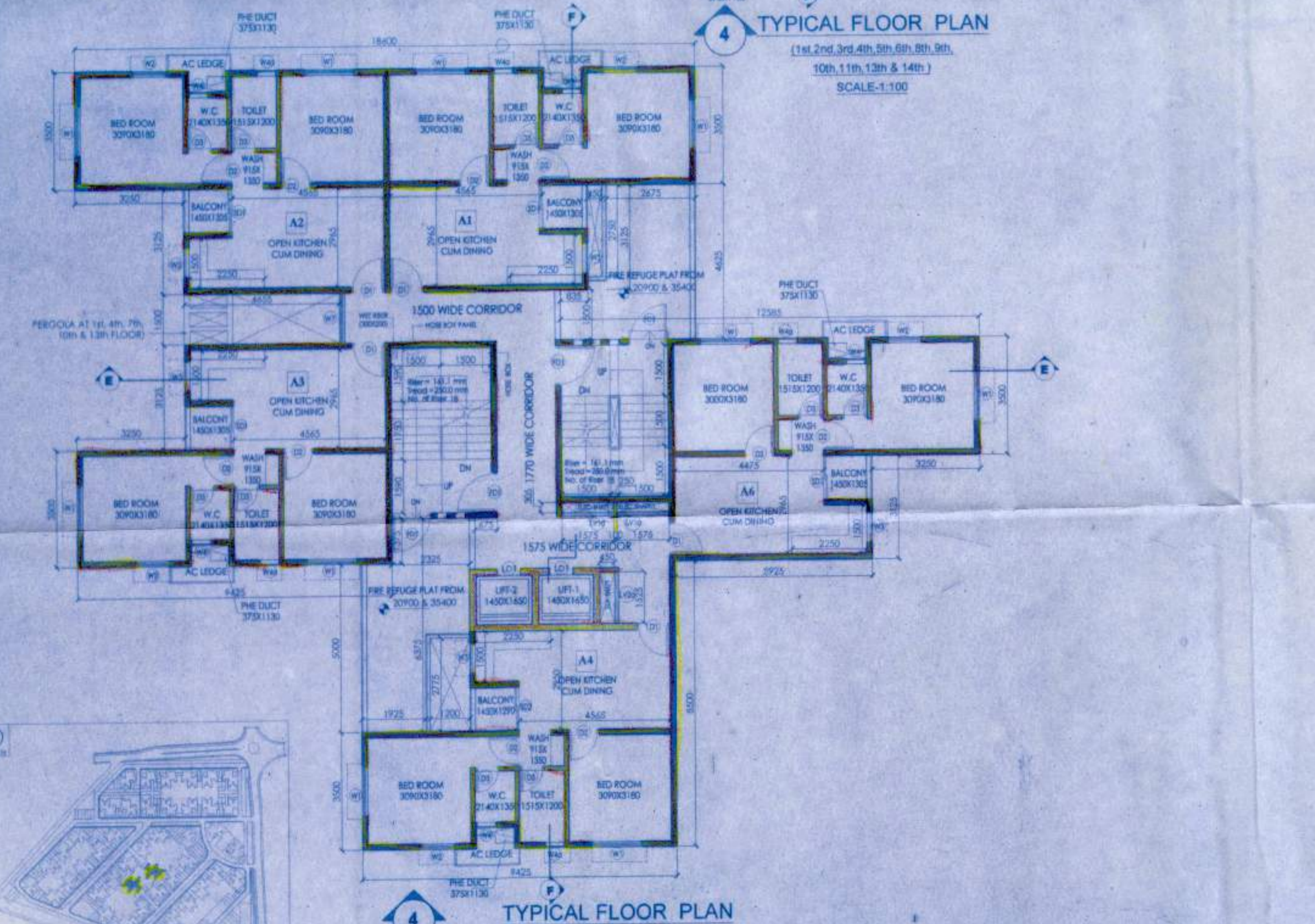

TYPICAL FLOOR PLAN
 (7th & 12th)
 SCALE-1:100

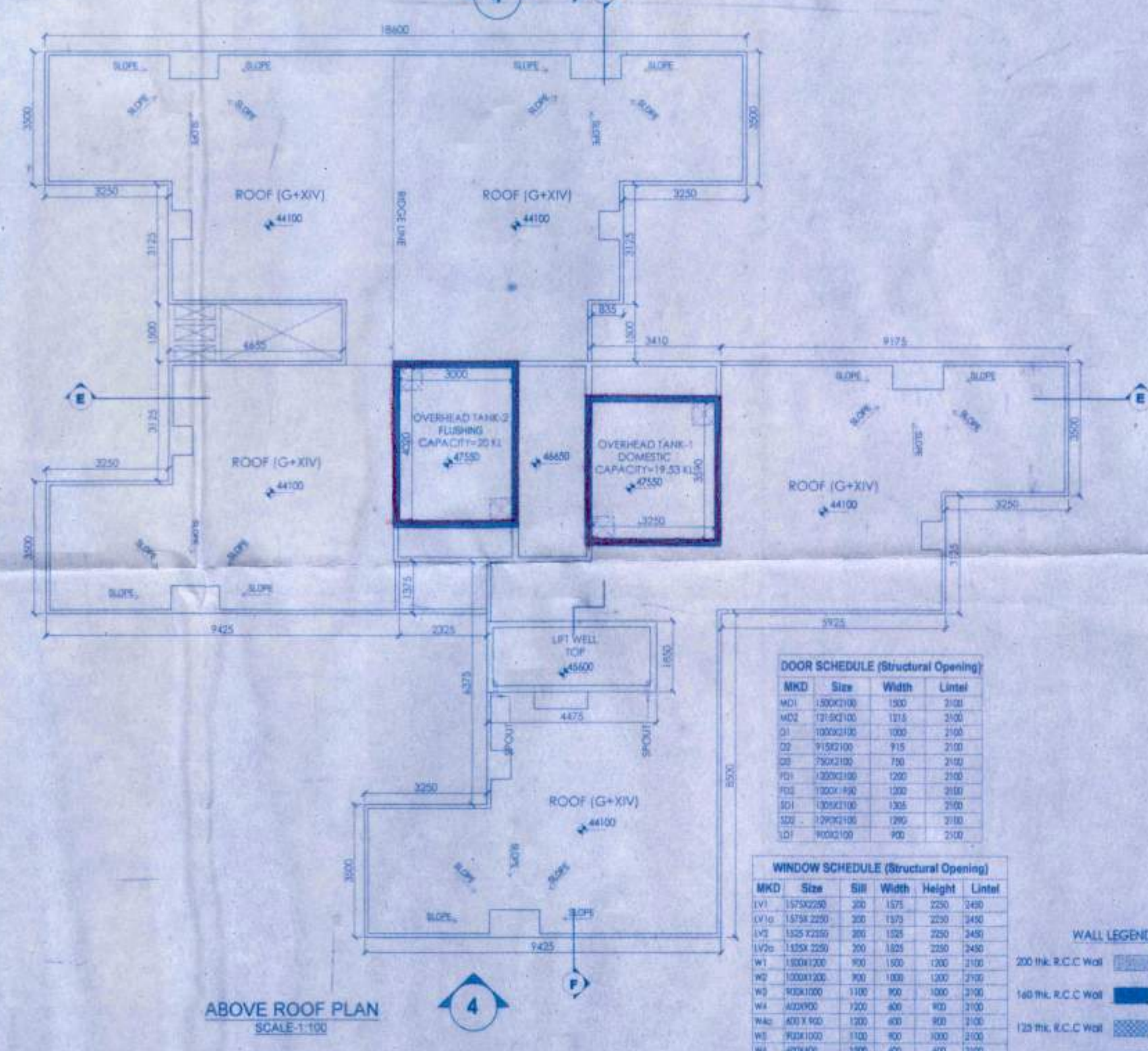

ABOVE ROOF PLAN
 SCALE-1:100

DOOR SCHEDULE (Structural Opening)

MKD	Size	Width	Lintel
MD1	1800x1000	1800	2100
MD2	1750x1000	1750	2100
MD3	1800x900	1800	2100
MD4	1150x1000	1150	2100
MD5	1500x1000	1500	2100
MD6	1800x1000	1800	2100
MD7	1800x1000	1800	2100
MD8	1800x1000	1800	2100
MD9	1800x1000	1800	2100
MD10	1800x1000	1800	2100
MD11	1800x1000	1800	2100
MD12	1800x1000	1800	2100
MD13	1800x1000	1800	2100
MD14	1800x1000	1800	2100
MD15	1800x1000	1800	2100
MD16	1800x1000	1800	2100
MD17	1800x1000	1800	2100

WINDOW SCHEDULE (Structural Opening)

MKD	Size	Sill	Width	Height	Lintel
WV1	1575x2250	200	1575	2250	2400
WV2	1575x2250	200	1575	2250	2400
WV3	1575x2250	200	1575	2250	2400
WV4	1575x2250	200	1575	2250	2400
WV5	1575x2250	200	1575	2250	2400
WV6	1575x2250	200	1575	2250	2400
WV7	1575x2250	200	1575	2250	2400
WV8	1575x2250	200	1575	2250	2400
WV9	1575x2250	200	1575	2250	2400
WV10	1575x2250	200	1575	2250	2400
WV11	1575x2250	200	1575	2250	2400
WV12	1575x2250	200	1575	2250	2400
WV13	1575x2250	200	1575	2250	2400
WV14	1575x2250	200	1575	2250	2400
WV15	1575x2250	200	1575	2250	2400
WV16	1575x2250	200	1575	2250	2400
WV17	1575x2250	200	1575	2250	2400

WALL LEGEND

- 200 TH. R.C.C. Wall
- 140 TH. R.C.C. Wall
- 120 TH. R.C.C. Wall
- Brick Wall



KEY PLAN

