

PROJECT
**PROPOSED TOWNSHIP
 "CALCUTTA RIVERSIDE" PROJECT
 AT BATANAGAR, MOUZA - MIRPUR,
 BANGLA, JAGTALA AND NANGI
 WARD NO. 27 & 28
 MAHESHTALA MUNICIPALITY,
 SOUTH 24 PARGANAS**
 FOR RIVERBANK DEVELOPERS PVT. LTD.

Parcel Name:
HILAND GREENS
 MOUZA - MIRPUR, RESPECTIVE DAG NO- 12(P), 36(P) TO 43(P), 47(P) TO 51(P), 60(P), 77(P), 102(P) TO 104(P), 106(P) TO 109(P)

Title: **ELEVATION - 3
 TOWER - 19 (G+14)
 ELEVATION - 4
 TOWER - 25 & 26 (G+14)**

Date: **12.03.15** Drawing No.
 Scale: **1:100** CRS/HG/TYPE-V&W/ELE/LGL-20

DRAWING STATUS - For MUNICIPAL SANCTION

NOTE:
 ALL STRUCTURAL R.C.C. WALLS ARE 300MM & NON-STRUCTURAL R.C.C. WALLS ARE 150MM UNLESS STATED OTHERWISE.
 ALL DIMENSIONS ARE IN MM.
 DECLARATION OF OWNER

THE CERTIFIED THAT I HAVE GONE THROUGH THE WEST BENGAL MUNICIPALITY (BUILDING) RULES, 2007, AND ALSO UNDERTAKE TO ABIDE BY THOSE RULES DURING AND AFTER CONSTRUCTION OF THE BUILDING.

Riverbank Developers Pvt. Ltd.
[Signature]
 Authorised Signatory

SIGNATURE OF OWNER
 RIVERBANK DEVELOPERS PVT. LTD.

CERTIFICATE OF STRUCTURAL STABILITY
 WE HEREBY CERTIFY THAT THE FOUNDATION AND SUPER STRUCTURE OF THE BUILDING PROPOSED FOR CONSTRUCTION ON THE HOLDING NO- 1, NEW BATA ROAD, MOUZA - MIRPUR, JAGTALA, BANGLA & NANGI, WARD NO - 27 & 28, MAHESHTALA MUNICIPALITY HAVE BEEN SO DESIGNED BY ME/US WILL MAINTAIN SUCH FOUNDATION AND SUPER STRUCTURE SAFE IN ALL RESPECT INCLUDING THE CONSIDERATION OF BEARING CAPACITY AND SETTLEMENT OF SOIL ETC.

Pallabi Gupta Roy
 PALLABI GUPTA ROY
 Registered Architect
 Regn. No.-CA/95/18558

SIGNATURE OF ARCHITECT
 NAME, ADDRESS & EMPANELMENT NO.

Utpal Saha
 UTPAL SAHA
 R.C.C. ENGINEER
 REG. NO. CA/12/2004
 M/C Registered Structural Engineer
 Class-I, E.S.E. No. 1/58

SIGNATURE OF STRUCTURAL ENGINEER
 NAME, ADDRESS & EMPANELMENT NO.

Alok Roy
 ALOK ROY
 Enlisted Geotechnical Engineer
 Rajpur-Sonarpur Municipality
 No.-008 / G.T. Eng., Class-I

SIGNATURE OF GEO-TECHNICAL ENGINEER
 NAME, ADDRESS & EMPANELMENT NO.

STRUCTURAL CONSULTANTS
M.N.Consultants (Pvt.) Ltd.
 MNC House
 15/16, RAJDAKSHI MAIN ROAD
 KOLKATA - 700 025
 Phone No. - (033) 4016 8712

GEO-TECHNICAL CONSULTANTS
Geotest Engineering Pvt. Ltd.
 (An ISO 9001:2008 Certified Company)
 Soil Investigation & Foundation Consultants 6A, Main Park,
 Kolkata - 700 084
 Phone No. - (033) 2430 9494 / 8108

RIVER BANK DEVELOPERS PVT. LTD.
 225 C, A.J.C. Bose Road, 4th Floor
 Kolkata - 700 025
 Phone No. - (033) 2265 8015-17
 Fax No. - 91-33-2289 2148
 W. www.riverbank.com

THIS DRAWING IS A PRIVATE AND CONFIDENTIAL DOCUMENT AND THE PROPERTY OF RIVERBANK DEVELOPERS PVT. LTD. IT IS NOT TO BE COPIED OR REPRODUCED WITHOUT THE CONSENT OF RIVERBANK DEVELOPERS PVT. LTD.

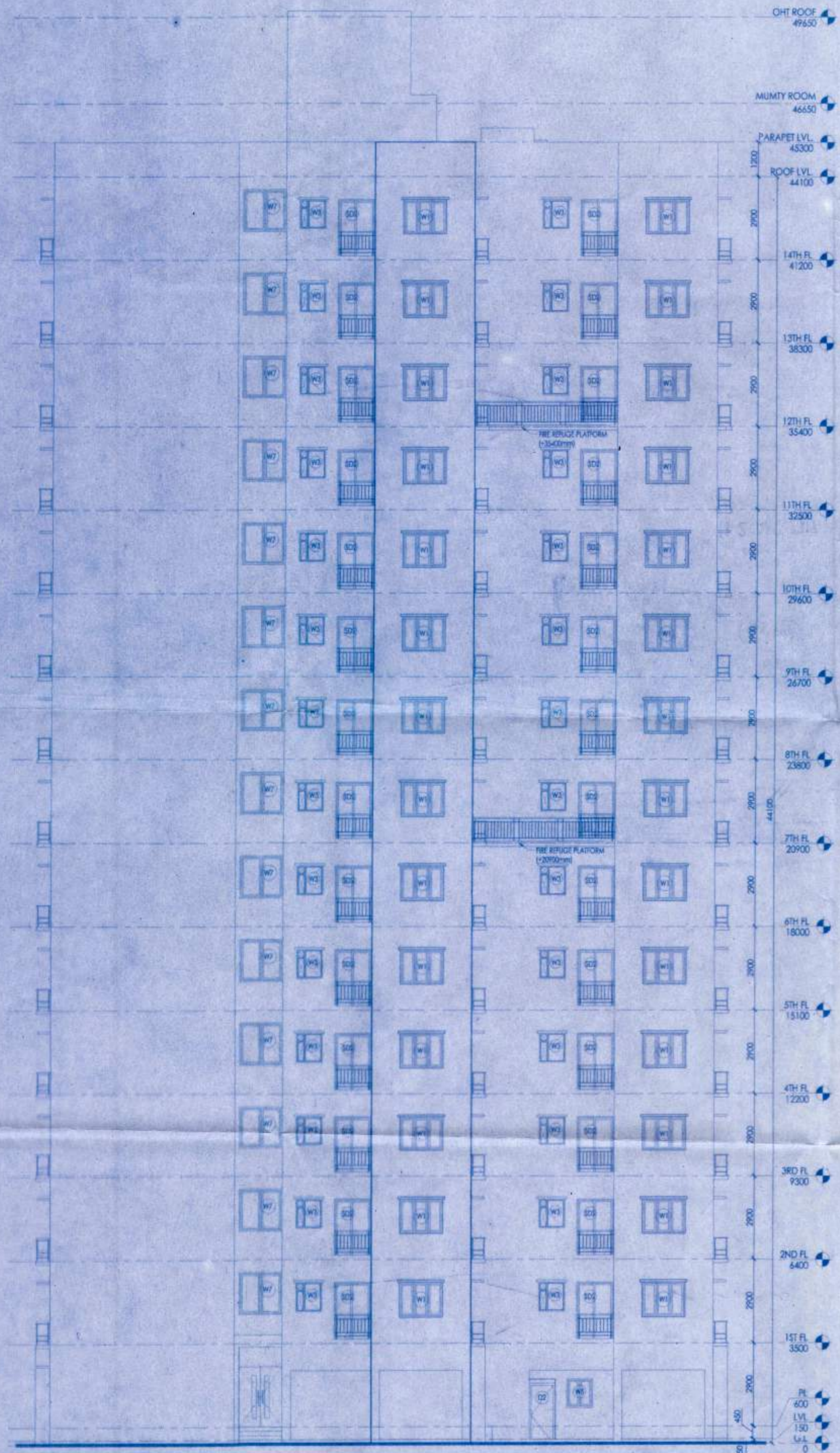

ELEVATION - 3
 SCALE-1:100



ELEVATION - 4
 SCALE-1:100

WALL LEGEND

[Symbol]	200 mm R.C.C. Wall
[Symbol]	150 mm R.C.C. Wall
[Symbol]	125 mm R.C.C. Wall
[Symbol]	Block Wall



