

SECTION - EE  
SCALE-1:100

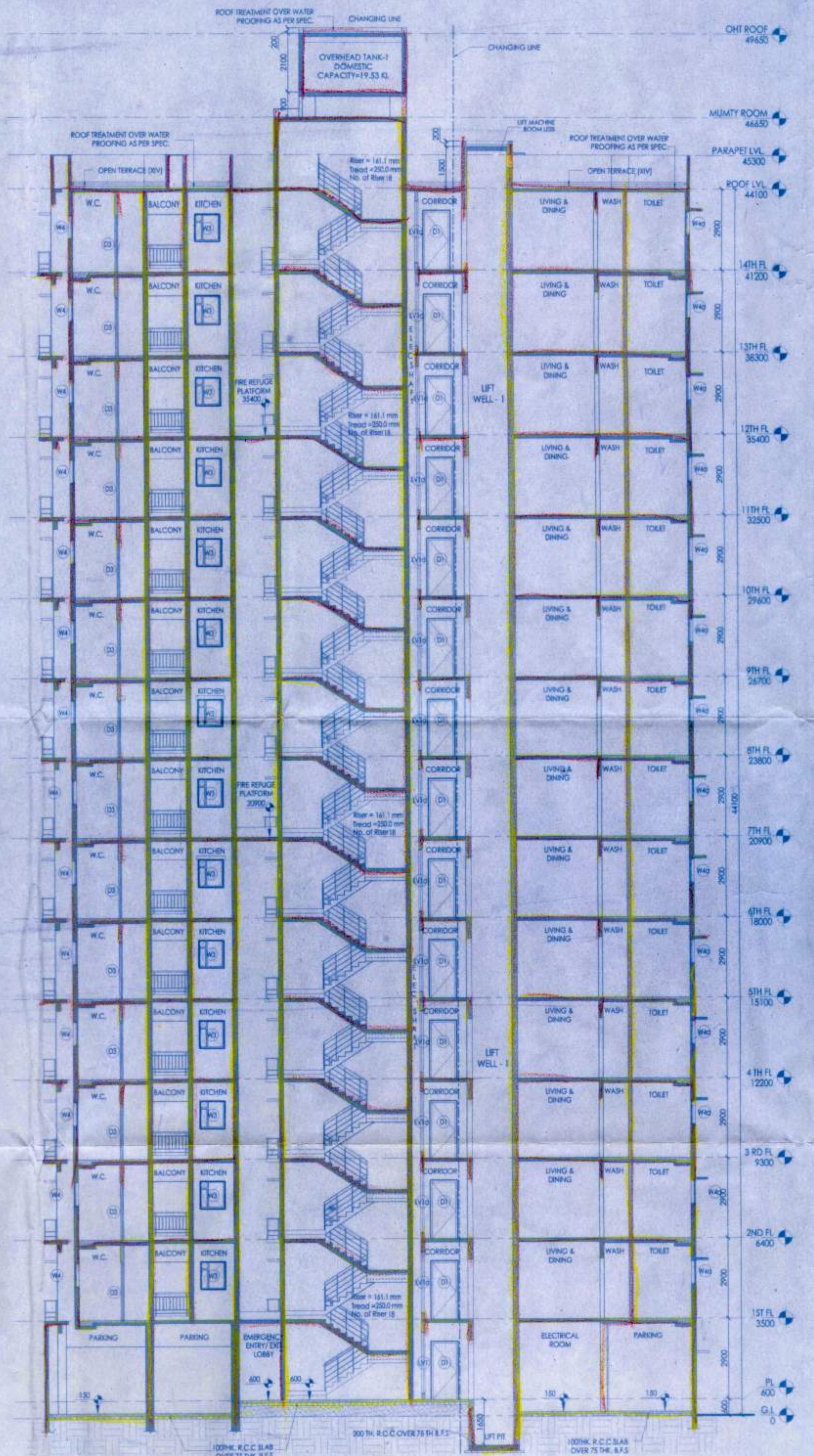

SECTION - FF  
SCALE-1:100

WALL LEGEND

|  |                   |
|--|-------------------|
|  | 200 mm R.C.C wall |
|  | 160 mm R.C.C wall |
|  | 125 mm R.C.C wall |
|  | Brick wall        |

PROJECT  
**PROPOSED TOWNSHIP  
 "CALCUTTA RIVERSIDE" PROJECT  
 AT BATANAGAR, MOUZA - MIRPUR,  
 BANGLA, JAGTALA AND NANGI  
 WARD NO. 27 & 28  
 MAHESHTALA MUNICIPALITY,  
 SOUTH 24 PARGANAS**  
 FOR RIVERBANK DEVELOPERS PVT. LTD.

Parcel Name:  
**HILAND GREENS**  
 MOUZA - MIRPUR, RESPECTIVE DAG NO. 12(P), 36(P) TO 46(P), 48(P) TO 51(P), 60(P), 77(P), 102(P) TO 104(P), 106(P) TO 108(P)

Title:  
**SECTION EE & FF  
 TOWER 25,26 (G+14)**  
 Date: **12.03.15** Drawing No.  
 Scale: **1:100** CRS/HG/TYPE-V/SEC/LGL-21  
 DRAWING STATUS - For MUNICIPAL SANCTION

NOTE:  
 ALL STRUCTURAL R.C.C WALLS ARE 100MM & NON-STRUCTURAL R.C.C WALLS ARE 125MM UNLESS STATED OTHERWISE.  
 ALL DIMENSIONS ARE IN MM.

DECLARATION OF OWNER  
 THE CERTIFIED THAT I HAVE GONE THROUGH THE WEST BENGAL MUNICIPALITY (BUILDING) RULES, 2007, AND ALSO UNDERTAKE TO ABIDE BY THOSE RULES DURING AND AFTER CONSTRUCTION OF THE BUILDING.

Riverbank Developers Pvt. Ltd.  
*Susanta Choudhury*  
 Authorised Signatory  
 SIGNATURE OF OWNER  
 RIVERBANK DEVELOPERS PVT. LTD.

CERTIFICATE OF STRUCTURAL STABILITY  
 WE HEREBY CERTIFY THAT THE FOUNDATION AND SUPER STRUCTURE OF THE BUILDING PROPOSED FOR CONSTRUCTION ON THE HOLDING NO.-1, NEW BATA ROAD, MOUZA-JAGTALA, BANGLA & NANGI, WARD NO.- 27 & 28, MAHESHTALA MUNICIPALITY HAVE BEEN SO DESIGNED BY ME US WILL MAKE SUCH FOUNDATION AND SUPER STRUCTURE SAFE IN ALL RESPECT INCLUDING THE CONSIDERATION OF BEARING CAPACITY AND SETTLEMENT OF SOIL ETC.

*Pallabi Gupta Roy*  
**PALLABI GUPTA ROY**  
 Registered Architect  
 Regn. No.-CA/95/18558

SIGNATURE OF ARCHITECT  
 NAME, ADDRESS & EMPANELMENT NO.

*Upul Saha*  
**UPUL SAHA**  
 B.E., M.TECH  
 HMC Empowered Structural Engineer  
 Class-I, E.S.E. No. 1795

SIGNATURE OF STRUCTURAL ENGINEER  
 NAME, ADDRESS & EMPANELMENT NO.

**ALOK ROY**  
 Enrolled Geotechnical Engineer  
 Rajpur-Banarpur Municipality  
 No.-008 / G.T. Eng. Class-I

SIGNATURE OF GEO-TECHNICAL ENGINEER  
 NAME, ADDRESS & EMPANELMENT NO.

STRUCTURAL CONSULTANTS  
**M.N. Consultants (Pvt.) Ltd.**  
 151B, RAJDANGA MAIN ROAD  
 KOLKATA - 700107  
 Phone No. - (033) 4916 5712

GEO-TECHNICAL CONSULTANTS  
**Geotest Engineering Pvt. Ltd.**  
 (An ISO9001:2000 Certified Company)  
 Soil Investigations & Foundation Consultants SA, Mirpur Park,  
 Kolkata - 700104  
 Phone No. - (033) 2430 3484 / 6103

**RIVER BANK DEVELOPERS PVT. LTD.**  
 225 C, A.J.C. Bose Road, 4th Floor  
 Kolkata - 700020.  
 Phone No. - (033) 2283 9015-17  
 Fax No. 91-33-2286 2148  
 W. www.riverbank.com



THIS DRAWING IS A PRIVATE AND CONFIDENTIAL DOCUMENT AND THE PROPERTY OF RIVERBANK DEVELOPERS PVT. LTD. IT IS NOT TO BE COPIED OR REPRODUCED WITHOUT THE CONSENT OF RIVERBANK DEVELOPERS PVT. LTD.

Before starting any construction site must conform with the plan conditions and other conditions as proposed in the plan. The validity of this permit is limited to the Building Plan No. 12/04/2017  
 Valid until: 11/04/2020  
 Renewal within: 10/04/2020  
 Construction should be carried out in accordance with the plan.

158 07-08 (Amended)  
 Greenbank Developers P/L.  
 87 x 38  
 11/2/17

APARTMENT BUILDING  
 FINAL APPROVED PLAN  
 REVISIONS ONLY SANCTIONED  
 REQUIRED FOR ALL BUILDING PLANS  
 OF THE TYPE TO BE USED FOR THE SAFETY  
 OF THE PUBLIC AND PRIVATE  
 PROPERTY AND THE INTERESTS  
 OF THE STATE