

PROJECT  
**PROPOSED TOWNSHIP  
 "CALCUTTA RIVERSIDE" PROJECT  
 AT BATANAGAR, MOUZA - MIRPUR,  
 BANGLA, JAGTALA AND NANGI  
 WARD NO. 27 & 28  
 MAHESHTALA MUNICIPALITY,  
 SOUTH 24 PARGANAS**  
 FOR RIVERBANK DEVELOPERS PVT. LTD.

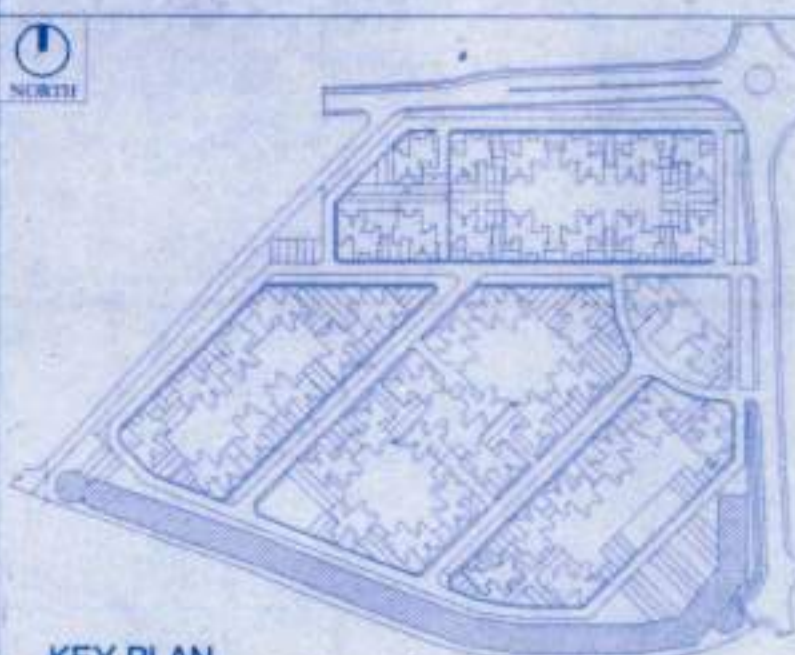

**KEY PLAN**  
 Project Name:  
 HILAND GREENS  
 MOUZA - MIRPUR, RESPECTIVE DAG NO- 12(P), 36(P) TO 45(P), 48(P) TO  
 51(P), 60(P), 77(P), 102(P) TO 104(P), 106(P) TO 109(P)

**TITLE**  
 MLCP  
 GROUND TYPICAL (1st to 6th), ROOF & ABOVE  
 ROOF PLAN (MATCH LINE-3)

Date: 12.03.15 Drawing No.  
 Scale: 1:125 CRS/HG/MLCP-1/LGL-37

DRAWING STATUS: For MUNICIPAL SANCTION

**NOTE:**  
 ALL EXTERNAL EXTERNA WALLS ARE 300 THK & 150 THK R.C.C. & BRICK WALL UNLESS  
 STATED OTHERWISE. ALL DIMENSIONS ARE IN MM.

**DOOR SCHEDULE (MASONRY OPENING)**

MKD.	SIZE	WIDTH	LINTEL
D1	1200 X 2100	1200	2100
D2	1200 X 2100	1200	2100
D3	900 X 2100	900	2100
D4	750 X 2100	750	2100
D5	900 X 2100	900	2100

**WINDOW SCHEDULE (MASONRY OPENING)**

MKD.	SIZE	WIDTH	SILL	LINTEL
W1	1000 X 1200	1000	900	2100
W2	900 X 1200	1100	900	2100
W3	600 X 600	600	1000	2100
W4	600 X 1200	600	1000	2100

**CAR PARKING**  
 GROUND FLOOR PARKING 254 NOS.  
 1ST TO 6TH FLOOR PARKING (266X6) 1600 NOS.  
 ROOF TOP PARKING 266 NOS.  
**TOTAL CAR PARKING 2116 NOS.**

**DECLARATION OF OWNER**  
 I, THE CERTIFIED THAT I HAVE GONE THROUGH THE WEST BENGAL  
 MUNICIPALITY BUILDING RULES, 2007, AND ALSO UNDERTAKE TO  
 ABIDE BY THOSE RULES DURING AND AFTER CONSTRUCTION OF  
 THE BUILDING.

Riverbank Developers Pvt. Ltd.  
 Authorized Signatory

SIGNATURE OF OWNER  
 RIVERBANK DEVELOPERS PVT. LTD.

**CERTIFICATE OF STRUCTURAL STABILITY**  
 WE HEREBY CERTIFY THAT THE FOUNDATION AND SUPER STRUCTURE OF  
 THE BUILDING PROPOSED FOR CONSTRUCTION ON THE HOLDING  
 NO. 1, NEW BANIA ROAD, MOUZA - MIRPUR, JAGTALA, BANGLA &  
 NANGI, WARD NO - 27 & 28, MAHESHTALA MUNICIPALITY HAVE BEEN  
 SO DESIGNED BY ARCHT. WILL HAVE SUCH FOUNDATION AND SUPER  
 STRUCTURE SAFE IN ALL RESPECT INCLUDING THE CONSIDERATION OF  
 BEARING CAPACITY AND SETTLEMENT OF SOIL ETC.

*Pallabi Gupta Roy*  
 PALLABI GUPTA ROY  
 Registered Architect  
 Regn. No. CA/95/18558

SIGNATURE OF ARCHITECT  
 NAME, ADDRESS &  
 EMPANELMENT NO.

*Ujjwal Saha*  
 UJJWAL SAHA  
 P.E. No. 1212000  
 Reg. No. CA/95/18558

SIGNATURE OF STRUCTURAL ENGINEER  
 NAME, ADDRESS &  
 EMPANELMENT NO.

**ALOK ROY**  
 Registered Structural Engineer  
 Reg. No. CA/95/18558

SIGNATURE OF GEO-TECHNICAL ENGINEER  
 NAME, ADDRESS &  
 EMPANELMENT NO.

**M N Consultants (PVT.) LTD.**  
 17/1, BALASOBA MAIN ROAD  
 KOLKATA - 700017  
 Phone No. (033) 49185712

**Geotest Engineering Pvt. Ltd.**  
 228 C, A. J. C. Street, 4th Floor  
 Kolkata - 700017  
 Phone No. (033) 2333 3000  
 Fax No. (033) 2333 3100  
 W: www.geotest.com

**RIVERBANK DEVELOPERS PVT. LTD.**  
 228 C, A. J. C. Street, 4th Floor  
 Kolkata - 700017  
 Phone No. (033) 2333 3000  
 Fax No. (033) 2333 3100  
 W: www.riverbank.com

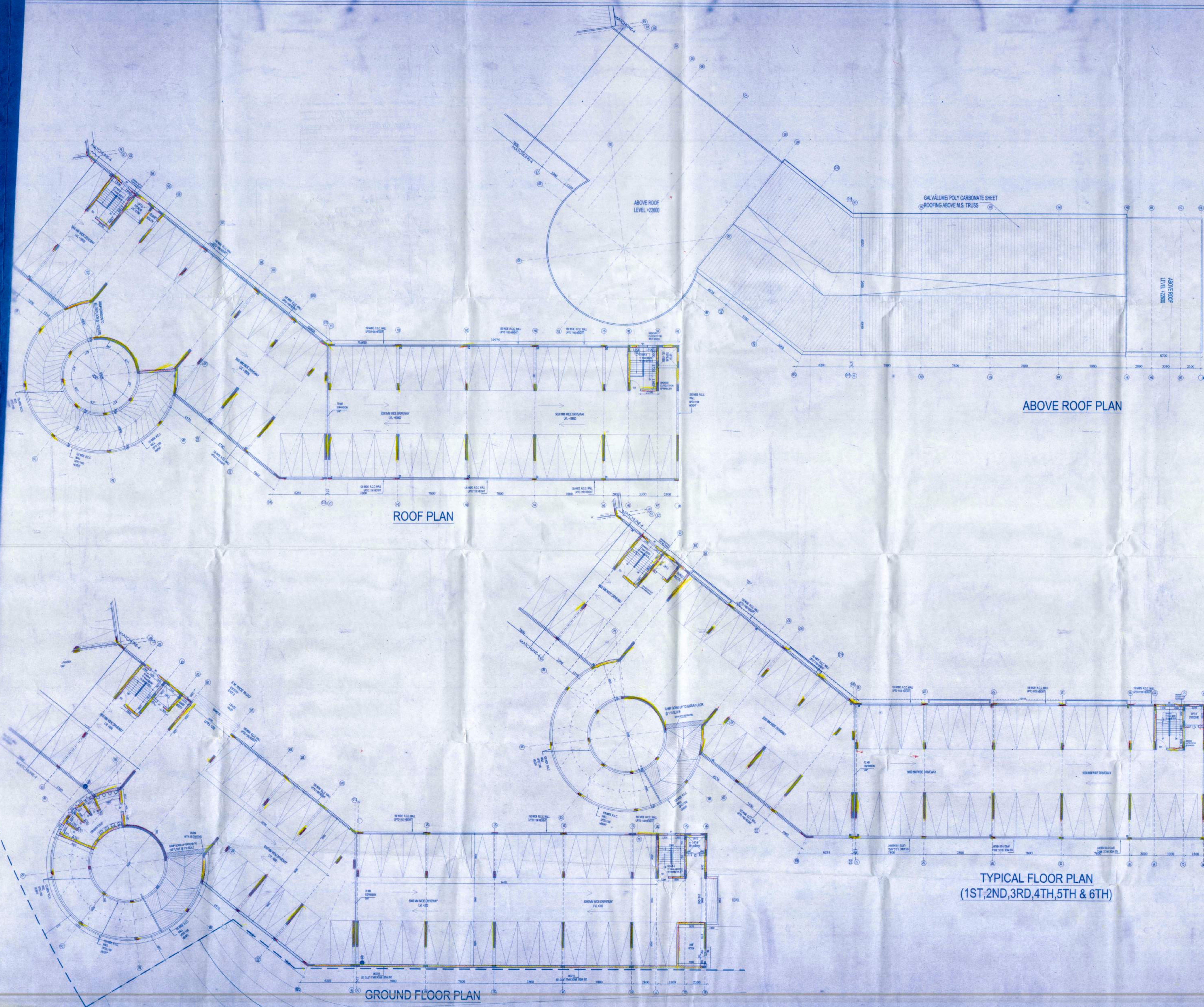

ABOVE ROOF PLAN

ROOF PLAN

TYPICAL FLOOR PLAN  
 (1ST, 2ND, 3RD, 4TH, 5TH & 6TH)

GROUND FLOOR PLAN

