

SPECIFICATION

1. ALL DIMENSIONS ARE IN MM UNLESS OTHERWISE MENTIONED
2. DEPTH OF ALL REINFORCING AND BRICK WORK SHALL NOT BE LESS THAN THE DEPTH OF FOUNDATION
3. ALL WALLS SHALL BE CONSTRUCTED WITH REINFORCED CONCRETE
4. GRADE OF CONCRETE SHALL BE AS PER DRAWING
5. ALL INTERNAL WALLS SHALL BE FINISHED WITH WHITE WASH
6. ALL EXTERNAL WALLS SHALL BE FINISHED WITH WHITE WASH
7. ALL INTERNAL WALLS SHALL BE FINISHED WITH WHITE WASH

DOOR WINDOW SCHEDULE

NO.	WIDTH	LINTIL HEIGHT	REMARKS
D1	1200	00	WOODEN FLUSH DOOR
D2	900	00	WOODEN FLUSH DOOR
D3	750	00	WOODEN FLUSH DOOR
D4	1000	00	WOODEN FLUSH DOOR
W1	1500	900	ANCHORED ALUMINIUM SLIDING WINDOW
W2	600	1500	ANCHORED ALUMINIUM SLIDING WINDOW
W3	900	900	ANCHORED ALUMINIUM SLIDING WINDOW
W4	1000	900	ANCHORED ALUMINIUM SLIDING WINDOW
W5	1000	1500	ANCHORED ALUMINIUM SLIDING WINDOW
W6	1800	900	ANCHORED ALUMINIUM SLIDING WINDOW
W7	1200	900	ANCHORED ALUMINIUM SLIDING WINDOW
W8	450	900	ANCHORED ALUMINIUM SLIDING WINDOW
W9	900	150	ANCHORED ALUMINIUM SLIDING WINDOW
W10	1000	900	ANCHORED ALUMINIUM SLIDING WINDOW
DW1	1500	00	ANCHORED ALUMINIUM SLIDING WINDOW
DW2	2400	00	ANCHORED ALUMINIUM SLIDING WINDOW

CERTIFICATE OF STRUCTURAL ENGINEER

I, the undersigned, being a duly qualified and registered Structural Engineer, have examined the drawings and specifications of the above mentioned building and certify that the same conform to the provisions of the relevant provisions of the Building Code of India and other applicable laws and regulations.

(Signature)
 K. S. Srinivasan
 Structural Engineer
 Registration No. 123456

CERTIFICATION OF ARCHITECT

I, the undersigned, being a duly qualified and registered Architect, have examined the drawings and specifications of the above mentioned building and certify that the same conform to the provisions of the relevant provisions of the Building Code of India and other applicable laws and regulations.

(Signature)
 K. S. Srinivasan
 Architect
 Registration No. 123456

SIGNATURE OF OWNERS

(Signature)
 K. S. Srinivasan
 Proprietor
 Registration No. 123456

TITLE-

FLOOR PLANS [BLOCK - A & B]

CLIENT-

RAUNAK PROPERTIES PVT. LTD. & OTHERS

PROPOSED 8+G+14 STORED RESIDENTIAL COMPLEX AT HOLDING NO. 43A, G.T. ROAD (N), WARD NO. 14, DISTRICT HOWRAH, POLICE STATION GOLABARI OF L.R. DAG. NO- 90, 91, 93, 94, 96, 97, 98, 101, 102, 103, 104, 105, 106, L.R. KHATAN NO-17 OF MOUZA GOLABARI, PIN - 711101, UNDER HOWRAH MUNICIPAL CORPORATION

SHEET-4/6

DATE: 11.01.16
 SCALE: 1:100
 ALL THE DIMENSIONS ARE IN MM

City office- AC-21 Saltlake city
 Kol-700 064
 033-40061113

Architecture, planning, interior, engineering

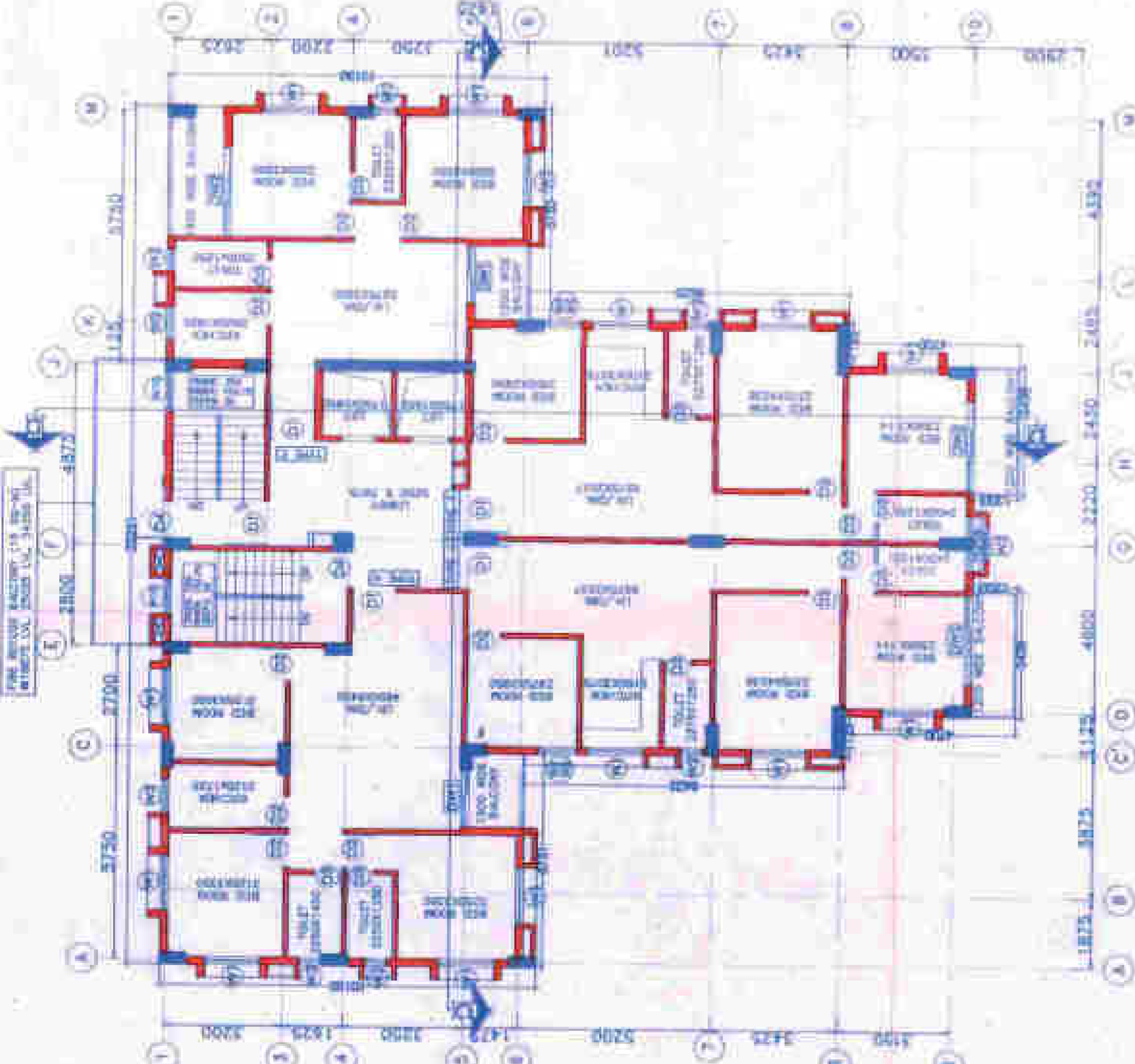

BLOCK-B
6TH, 8TH, 11TH & 13TH FLOOR PLAN

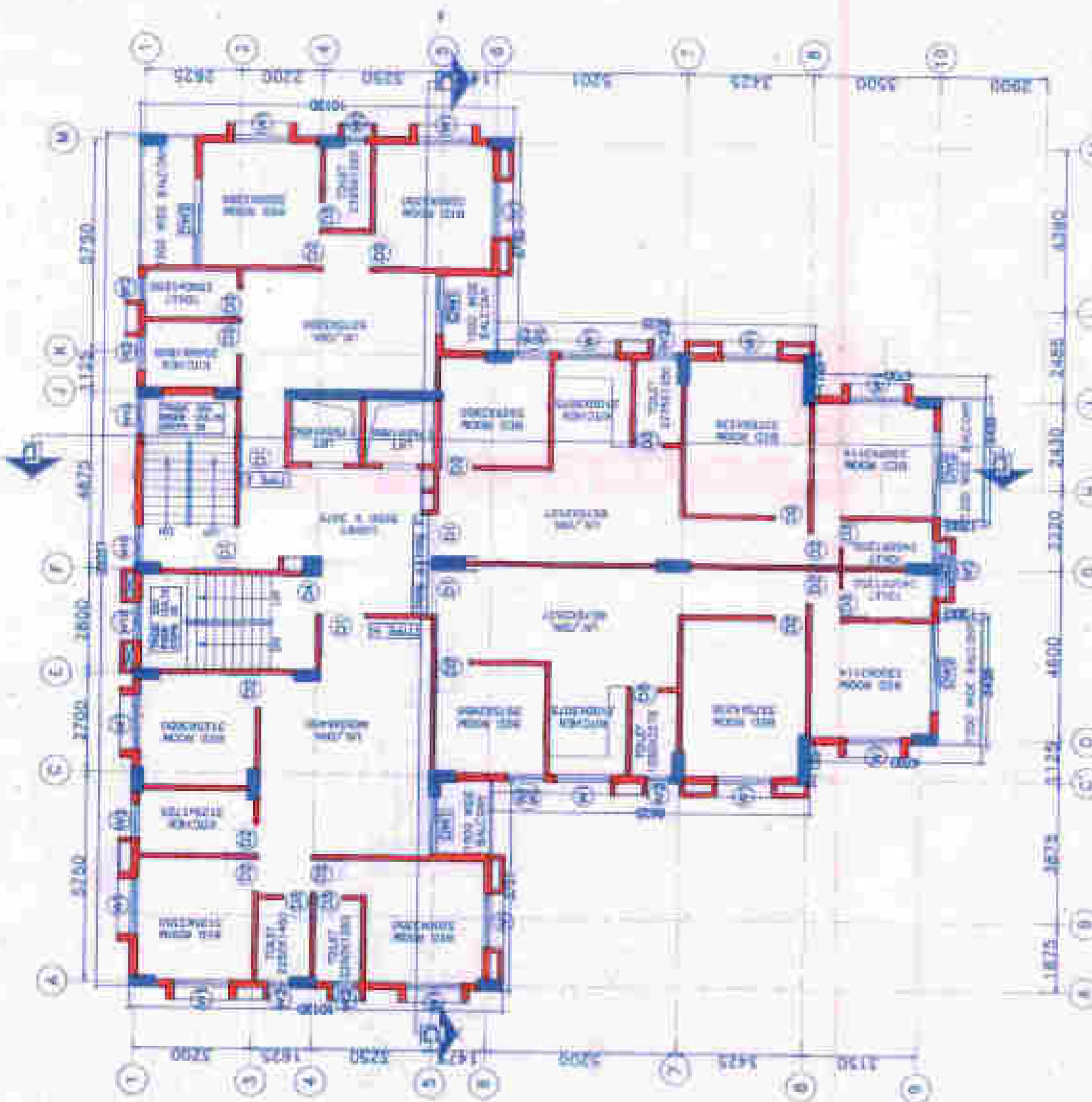

BLOCK-B
2ND, 3RD, 4TH, 5TH, 7TH, 9TH, 10TH, 12TH, 14TH FLOOR PLAN

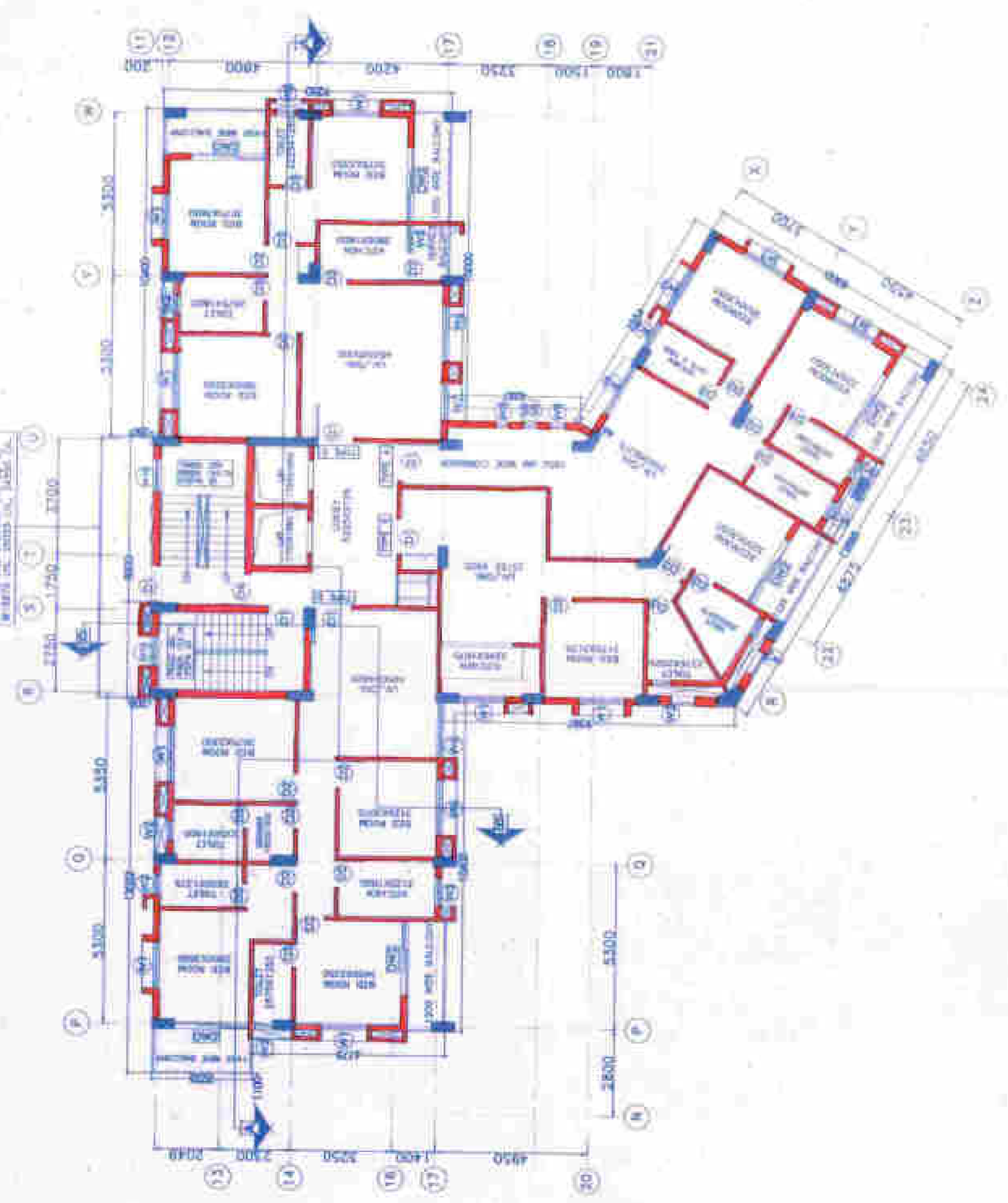

BLOCK-A
6TH, 8TH, 11TH & 13TH FLOOR PLAN

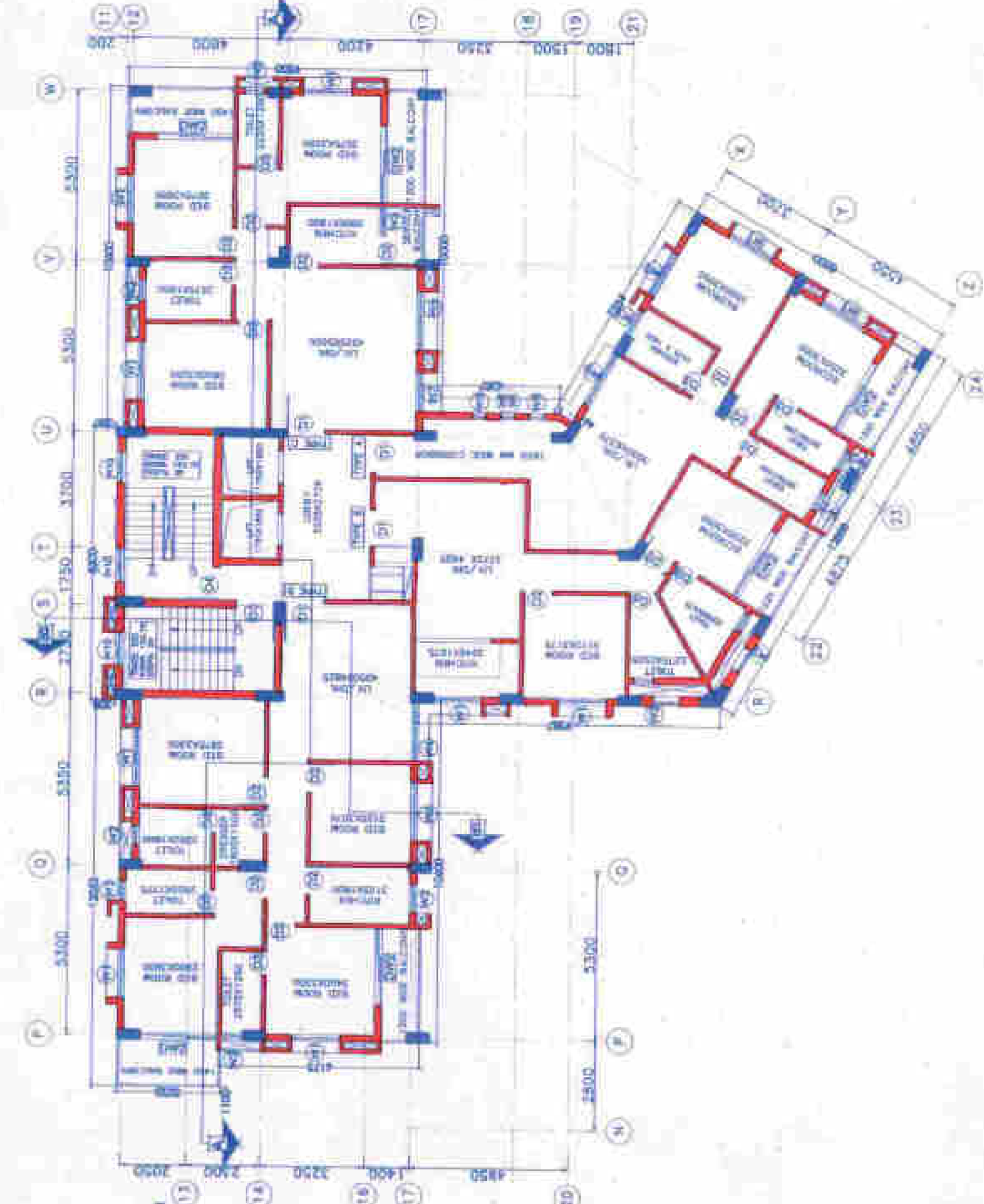

BLOCK-A
2ND, 3RD, 4TH, 5TH, 7TH, 9TH, 10TH, 12TH, 14TH FLOOR PLAN

S. Smith
Said to have been
agent since 1912

THE SECURITY IS GUARANTEED
Approved as per **OPINION OF**
COMMISSIONER OF THE
LAND OFFICE
The above is **VALID**
FOR THE STATE OF **TEXAS**
FROM THE DATE OF THIS
RECORDING TO THE DATE OF
RECORDING OF THIS INSTRUMENT
IN THE PUBLIC RECORDS OF
THE COUNTY OF **TRAVIS**, TEXAS.
GIVEN UNDER MY HAND AND
OFFICE OF THE COUNTY CLERK
AT DALLAS, TEXAS, THIS
19th DAY OF **APRIL**, 1916.

RECORDED FOR THE COUNTY OF TRAVIS, TEXAS,
APRIL 19, 1916, AT 10:30 A.M.
BY **J. H. HARRIS**, COUNTY CLERK.
INDEXED FOR THE COUNTY OF TRAVIS, TEXAS,
APRIL 19, 1916, AT 10:30 A.M.
BY **J. H. HARRIS**, COUNTY CLERK.

5/10



RECORDED FOR THE COUNTY OF TRAVIS, TEXAS,
APRIL 19, 1916, AT 10:30 A.M.
BY **J. H. HARRIS**, COUNTY CLERK.
INDEXED FOR THE COUNTY OF TRAVIS, TEXAS,
APRIL 19, 1916, AT 10:30 A.M.
BY **J. H. HARRIS**, COUNTY CLERK.

REGISTERED MAIL
MAY 16 1916
S. Smith

WALTER A. GIBSON
Attorney at Law
Dallas, Texas

WALTER A. GIBSON
Attorney at Law
Dallas, Texas

10/1/72

MADE IN THE U.S.A.
REGISTERED TRADEMARK
OF THE
FEDERAL BUREAU OF INVESTIGATION
U.S. DEPARTMENT OF JUSTICE



CORRECTIONAL INSTITUTION
1000
1000
1000

Approved: *(Signature)*
Special Agent in Charge
U.S. Department of Justice
Federal Bureau of Investigation

THE UNITED STATES OF AMERICA
DEPARTMENT OF JUSTICE
FEDERAL BUREAU OF INVESTIGATION
WASHINGTON, D. C. 20535

Memorandum for the Director
Subject: [Redacted]

Reference is made to the report of Special Agent [Redacted] dated [Redacted] at [Redacted].

It is noted that the report of Special Agent [Redacted] contains information which is of a confidential nature.

The information contained in the report of Special Agent [Redacted] is being furnished to you for your information.

Very truly yours,
Special Agent in Charge

CONFIDENTIAL
This document contains information which is confidential in nature and is being furnished to you for your information. It is not to be distributed outside your office.

CONFIDENTIAL
This document contains information which is confidential in nature and is being furnished to you for your information. It is not to be distributed outside your office.

SPECIFICATION

- 1. ALL DIMENSIONS ARE IN MILLIMETERS UNLESS OTHERWISE SPECIFIED.
- 2. FINISHES TO BE AS PER ARCHITECTURAL SCHEDULE.
- 3. FIRST CLASS WORK FOR FOUNDATION, STRUCTURE AND SUPER-STRUCTURE WITH CHEMIST MORTAR: 1:4:8 AS PER REQUIREMENT.
- 4. GRADE OF CONCRETE: M25.
- 5. ALL INTERNAL WALL FINISHES: ORIENTAL MARBON.
- 6. ALL EXTERNAL WALL FINISHES: ORIENTAL MARBON.

DOOR WINDOW SCHEDULE

NO.	WIDTH	SILL HEIGHT	LINTEL HEIGHT	REMARKS
D1	1200	00	2100	WOODEN FLUSH DOOR
D2	900	00	2100	WOODEN FLUSH DOOR
D3	750	00	2100	WOODEN FLUSH DOOR
D4	1000	00	2100	WOODEN FLUSH DOOR
W1	1300	900	2400	ARCHITECTED ALUMINUM SLIDING WINDOW
W2	600	1500	2400	ARCHITECTED ALUMINUM SLIDING WINDOW
W3	900	900	2400	ARCHITECTED ALUMINUM SLIDING WINDOW
W4	1000	900	2400	ARCHITECTED ALUMINUM SLIDING WINDOW
W5	1000	150	750	ARCHITECTED ALUMINUM SLIDING WINDOW
W6	1600	900	2400	ARCHITECTED ALUMINUM SLIDING WINDOW
W7	1200	900	2400	ARCHITECTED ALUMINUM SLIDING WINDOW
W8	450	900	2400	ARCHITECTED ALUMINUM SLIDING WINDOW
W9	900	150	750	ARCHITECTED ALUMINUM SLIDING WINDOW
W10	1000	900	2100	ARCHITECTED ALUMINUM SLIDING WINDOW
DW1	1500	00	2400	ARCHITECTED ALUMINUM SLIDING WINDOW
DW2	2400	00	2400	ARCHITECTED ALUMINUM SLIDING WINDOW

CERTIFICATE OF STRUCTURAL ENGINEER

I, **Dr. Anand**, Structural Engineer, certify that the structure shown in the drawings is in accordance with the provisions of the Indian Standards Code of Practice and Specifications for Reinforced Concrete and Steel Structures as applicable in India.

CERTIFICATION OF ARCHITECT

I, **Dr. Anand**, Architect, certify that the drawings are in accordance with the provisions of the Indian Standards Code of Practice and Specifications for Building Drawing as applicable in India.

SIGNATURE OF OWNERS

Rajendra Prasad
RAJENDRA PRASAD ENTERPRISES
100/1, N. CHANDRASEKHAR STREET,
CHENNAI 600 016.

TITLE-

BASEMENT PLAN, FIRST FLOOR PLAN, WATER STORAGE UNDERGROUND TANK & KEY PLAN

CLIENT-

RAUNAK PROPERTIES PVT. LTD. & OTHERS

PROPOSED 8+G+14 STORED RESIDENTIAL COMPLEX AT HOLDING NO. 436, G.T. ROAD (N.), WARD NO. 14, DISTRICT HOWRAH, POLICE STATION GOLABARI OF L.R. DAG. NO-90, 91, 93, 94, 95, 96, 97, 98, 101, 102, 103, 104, 105, 106, L.L. KHATIAN NO-17 OF MOUZA GOLABARI, PIN - 711101, UNDER HOWRAH MUNICIPAL CORPORATION

SHEET-3/6

DATE: 11.01.18

DRAWN BY: RAJ

CHECKED BY: S. DHARA

CONSULTANT:

SCALE: 1:100

ALL THE DIMENSIONS ARE IN MM

D-form

City office- AC-21 Saltlake city

Kol-700 064

033-40061113

Architects, planning, interior, engineering

THIS DRAWING IS THE SOLE PROPERTY OF D-FORM ITS USE FOR ANY PURPOSE OTHER THAN THAT MENTIONED IS TO BE DONE ONLY AFTER PRIOR APPROVAL

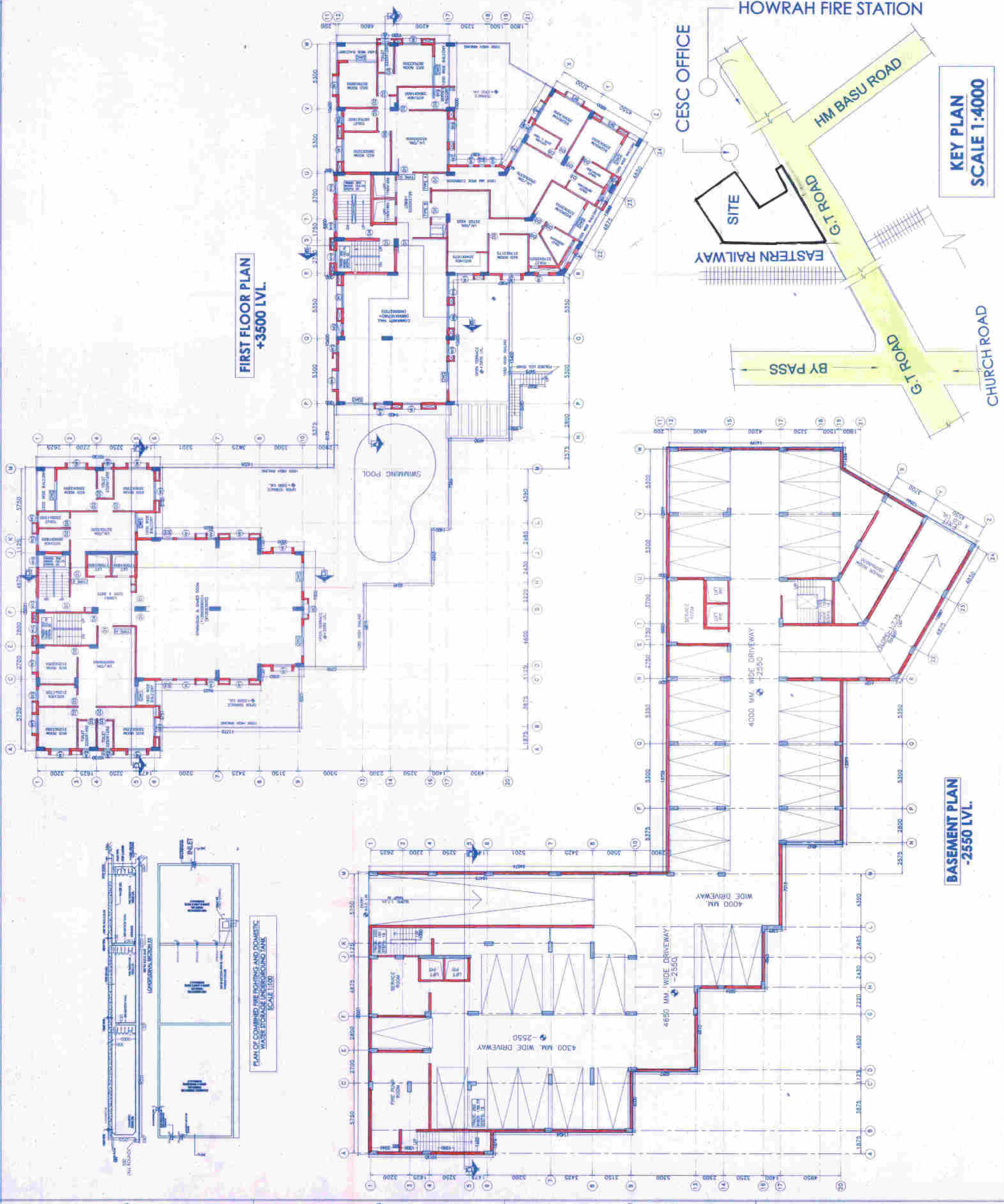

**FIRST FLOOR PLAN
+3500 LVL.**

**BASEMENT PLAN
-2550 LVL.**

**KEY PLAN
SCALE 1:4000**

10/1/80

AMERICAN SOCIETY OF MECHANICAL ENGINEERS
1801 L STREET, N.W.
WASHINGTON, D.C. 20036
MEMBER NO. 123456789
ISSUED 10/1/80



REGISTERED P.E.
Name: John Doe
Member No. 123456789

Professional Engineer
No. 12345
Expires 12/31/81

THE BOARD OF PROFESSIONAL ENGINEERS
AND SURVEYORS OF THE STATE OF FLORIDA
1901 N. W. 13th Street, Tallahassee, Florida 32304
Tel. (904) 488-2200

Professional Engineer in Mechanical Engineering
No. 12345
Expires 12/31/81

Professional Engineer in Mechanical Engineering
No. 12345
Expires 12/31/81

THE BOARD OF PROFESSIONAL ENGINEERS
AND SURVEYORS OF THE STATE OF FLORIDA
1901 N. W. 13th Street, Tallahassee, Florida 32304
Tel. (904) 488-2200

Professional Engineer in Mechanical Engineering
No. 12345
Expires 12/31/81

Professional Engineer in Mechanical Engineering
No. 12345
Expires 12/31/81

DOOR WINDOW SCHEDULE	UNIT	HEIGHT
D1	1200	2100
D2	1500	2100
D3	1800	2100
D4	2100	2100
D5	2400	2100
D6	2700	2100
D7	3000	2100
D8	3300	2100
D9	3600	2100
D10	3900	2100
D11	4200	2100
D12	4500	2100
D13	4800	2100
D14	5100	2100
D15	5400	2100
D16	5700	2100
D17	6000	2100
D18	6300	2100
D19	6600	2100
D20	6900	2100
D21	7200	2100
D22	7500	2100
D23	7800	2100
D24	8100	2100
D25	8400	2100
D26	8700	2100
D27	9000	2100
D28	9300	2100
D29	9600	2100
D30	9900	2100
D31	10200	2100
D32	10500	2100
D33	10800	2100
D34	11100	2100
D35	11400	2100
D36	11700	2100
D37	12000	2100
D38	12300	2100
D39	12600	2100
D40	12900	2100
D41	13200	2100
D42	13500	2100
D43	13800	2100
D44	14100	2100
D45	14400	2100
D46	14700	2100
D47	15000	2100
D48	15300	2100
D49	15600	2100
D50	15900	2100
D51	16200	2100
D52	16500	2100
D53	16800	2100
D54	17100	2100
D55	17400	2100
D56	17700	2100
D57	18000	2100
D58	18300	2100
D59	18600	2100
D60	18900	2100
D61	19200	2100
D62	19500	2100
D63	19800	2100
D64	20100	2100
D65	20400	2100
D66	20700	2100
D67	21000	2100
D68	21300	2100
D69	21600	2100
D70	21900	2100
D71	22200	2100
D72	22500	2100
D73	22800	2100
D74	23100	2100
D75	23400	2100
D76	23700	2100
D77	24000	2100
D78	24300	2100
D79	24600	2100
D80	24900	2100
D81	25200	2100
D82	25500	2100
D83	25800	2100
D84	26100	2100
D85	26400	2100
D86	26700	2100
D87	27000	2100
D88	27300	2100
D89	27600	2100
D90	27900	2100
D91	28200	2100
D92	28500	2100
D93	28800	2100
D94	29100	2100
D95	29400	2100
D96	29700	2100
D97	30000	2100
D98	30300	2100
D99	30600	2100
D100	30900	2100

POND
434.225 SQ.M

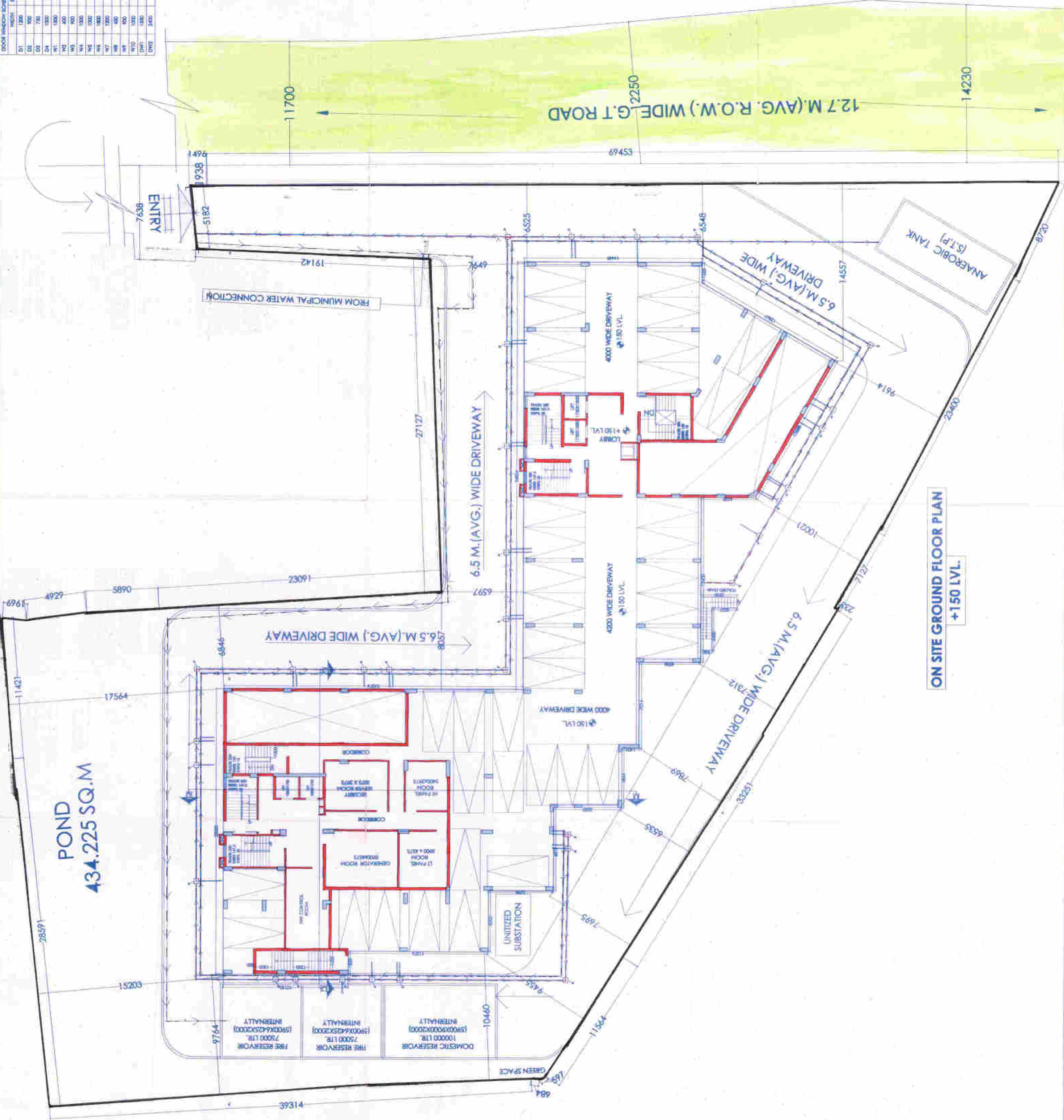

SPECIFICATION

1. ALL DIMENSIONS ARE IN MILLIMETERS UNLESS OTHERWISE MENTIONED.
2. DEPTH OF SLUG RESERVOIR AND SPTIC TANK SHALL NOT BE LESS THAN THE DEPTH OF BUILDING FOUNDATION.
3. STRUCTURE SHALL BE CONCRETE ON RAISED PLATFORM.
4. GRADE OF CONCRETE: M20.
5. GRADE OF STEEL: FE415.
6. ALL EXTERNAL WALL WORKS.
7. ALL INTERNAL WALLS TO BE FINISHED WITH OBSERVE MENTOR.

AREA CALCULATION :
PLOT AREA (AS PER DEED) = 3679.85 SQ.M.
PLOT AREA (AS PER MEASUREMENT) = 3698.004 SQ.M.
ROAD WIDTH = 12.7 M.
PROPOSED BUILT UP AREA :

BASEMENT PLAN = 1200.87 SQ.M.
GROUND FLOOR PLAN = 1219.55 SQ.M.
FIRST FLOOR PLAN = 770.54 SQ.M.
TYPICAL FLOOR PLAN (13 NOS) = (783.45 x 13) = 10184.98 SQ.M.
TOTAL BUILT UP AREA = 13405.746 SQ.M.
PREVIOUSLY SANCTIONED AREA = 11448.704 SQ.M.
ESCALATED BUILT UP AREA = 1957.042 SQ.M.

FLOOR NO.	BUILT UP AREA	TENANT AREA	NO. OF UNIT
Basement	1200.87	1200.87	11
Ground Floor	1219.55	1219.55	11
First Floor	770.54	770.54	11
Typical Floor (13 Nos)	10184.98	10184.98	130
Total Built Up Area	13405.746	13405.746	163
Previously Sanctioned Area	11448.704	11448.704	150
Escalated Built Up Area	1957.042	1957.042	23

CERTIFICATE OF STRUCTURAL ENGINEER
I hereby certify that the design and construction of the building is in accordance with the provisions of the National Building Code of India, and the relevant rules and regulations in force at the time of preparation of this certificate.

CERTIFICATION OF ARCHITECT
I hereby certify that the building plan and specifications are in accordance with the provisions of the National Building Code of India, and the relevant rules and regulations in force at the time of preparation of this certificate.

SIGNATURE OF OWNERS
[Signature]
RAJESH K. RAJESH
Prop. No. 000/000/000
Phone No. 0000 0000 0000
Page No. 00

TITLE-
ON SITE GROUND FLOOR PLAN

CLIENT-
RAJESH K. RAJESH PVT. LTD. & OTHERS

PROPOSED B-H-G+14 STORED RESIDENTIAL COMPLEX AT HOLDING NO.436.G.T ROAD(N), WARD NO. 14, DISTRICT HOWRAH, POLICE STATION GOLABARI OF L.R. DAG. NO-90, Y1, 93, 94, 95, 96, 97, 98, 101, 102, 103, 104, 105, 106, L.R. KHATIAN NO-17 OF MOUZA GOLABARI, PIN - 711101, UNDER HOWRAH MUNICIPAL CORPORATION

SHEET-1/6
SCALE - 1:100
ALL THE DIMENSIONS ARE IN MM

City office-
AC-21 Saltlake city
Kolkata-700 064
033-40061113

D-form
Architecture, planning, interior, engineering



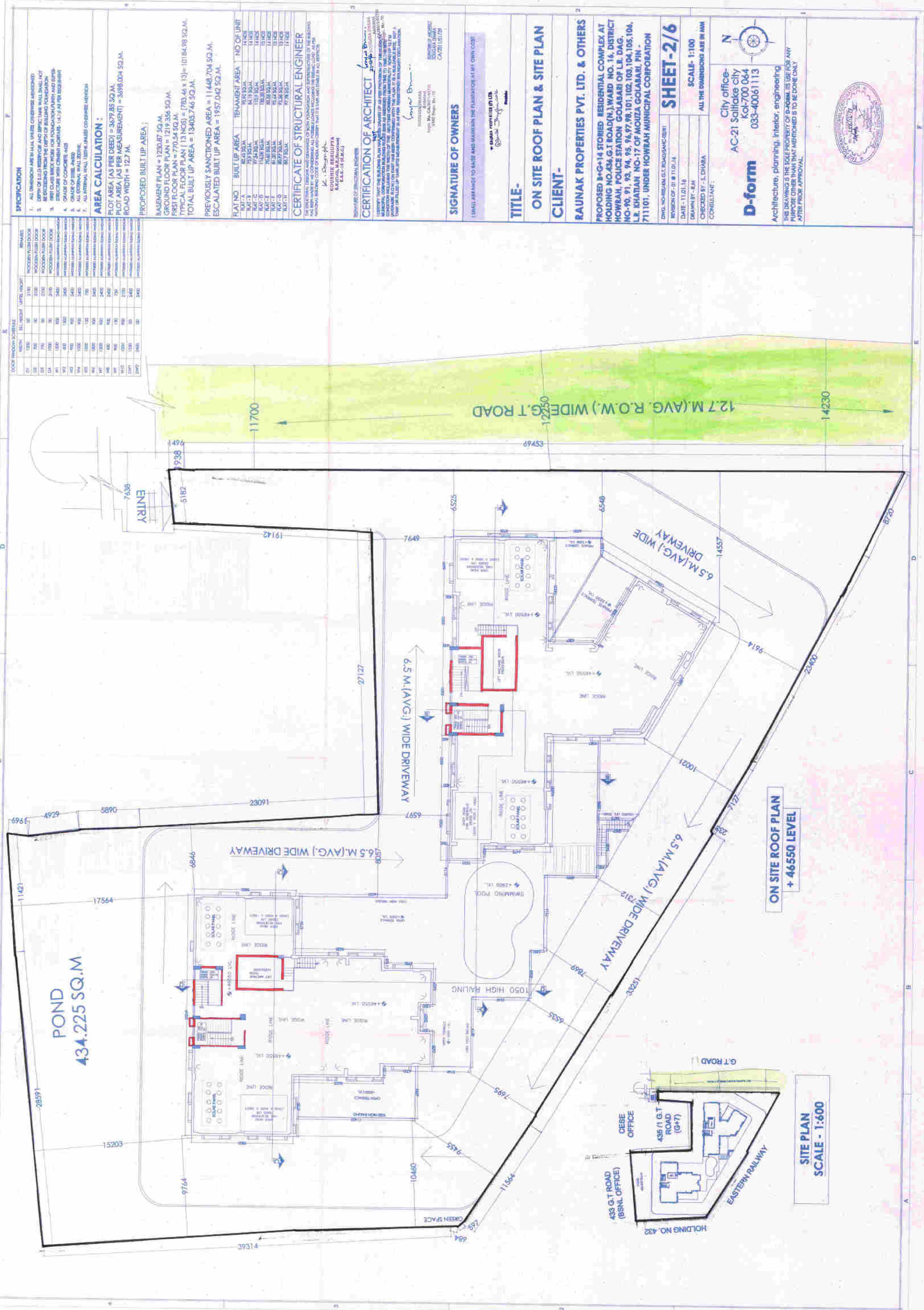

DOOR WINDOW SCHEDULE

NO.	TYPE	SIZE (H x W)	UNIT	REMARKS
01	WOODEN FLUSH DOOR	2100 x 900	02	WOODEN FLUSH DOOR
02	WOODEN FLUSH DOOR	2100 x 900	03	WOODEN FLUSH DOOR
03	WOODEN FLUSH DOOR	2100 x 900	04	WOODEN FLUSH DOOR
04	WOODEN FLUSH DOOR	2100 x 900	05	WOODEN FLUSH DOOR
05	WOODEN FLUSH DOOR	2100 x 900	06	WOODEN FLUSH DOOR
06	WOODEN FLUSH DOOR	2100 x 900	07	WOODEN FLUSH DOOR
07	WOODEN FLUSH DOOR	2100 x 900	08	WOODEN FLUSH DOOR
08	WOODEN FLUSH DOOR	2100 x 900	09	WOODEN FLUSH DOOR
09	WOODEN FLUSH DOOR	2100 x 900	10	WOODEN FLUSH DOOR
10	WOODEN FLUSH DOOR	2100 x 900	11	WOODEN FLUSH DOOR
11	WOODEN FLUSH DOOR	2100 x 900	12	WOODEN FLUSH DOOR
12	WOODEN FLUSH DOOR	2100 x 900	13	WOODEN FLUSH DOOR
13	WOODEN FLUSH DOOR	2100 x 900	14	WOODEN FLUSH DOOR
14	WOODEN FLUSH DOOR	2100 x 900	15	WOODEN FLUSH DOOR
15	WOODEN FLUSH DOOR	2100 x 900	16	WOODEN FLUSH DOOR
16	WOODEN FLUSH DOOR	2100 x 900	17	WOODEN FLUSH DOOR
17	WOODEN FLUSH DOOR	2100 x 900	18	WOODEN FLUSH DOOR
18	WOODEN FLUSH DOOR	2100 x 900	19	WOODEN FLUSH DOOR
19	WOODEN FLUSH DOOR	2100 x 900	20	WOODEN FLUSH DOOR
20	WOODEN FLUSH DOOR	2100 x 900	21	WOODEN FLUSH DOOR
21	WOODEN FLUSH DOOR	2100 x 900	22	WOODEN FLUSH DOOR
22	WOODEN FLUSH DOOR	2100 x 900	23	WOODEN FLUSH DOOR
23	WOODEN FLUSH DOOR	2100 x 900	24	WOODEN FLUSH DOOR
24	WOODEN FLUSH DOOR	2100 x 900	25	WOODEN FLUSH DOOR
25	WOODEN FLUSH DOOR	2100 x 900	26	WOODEN FLUSH DOOR
26	WOODEN FLUSH DOOR	2100 x 900	27	WOODEN FLUSH DOOR
27	WOODEN FLUSH DOOR	2100 x 900	28	WOODEN FLUSH DOOR
28	WOODEN FLUSH DOOR	2100 x 900	29	WOODEN FLUSH DOOR
29	WOODEN FLUSH DOOR	2100 x 900	30	WOODEN FLUSH DOOR
30	WOODEN FLUSH DOOR	2100 x 900	31	WOODEN FLUSH DOOR
31	WOODEN FLUSH DOOR	2100 x 900	32	WOODEN FLUSH DOOR
32	WOODEN FLUSH DOOR	2100 x 900	33	WOODEN FLUSH DOOR
33	WOODEN FLUSH DOOR	2100 x 900	34	WOODEN FLUSH DOOR
34	WOODEN FLUSH DOOR	2100 x 900	35	WOODEN FLUSH DOOR
35	WOODEN FLUSH DOOR	2100 x 900	36	WOODEN FLUSH DOOR
36	WOODEN FLUSH DOOR	2100 x 900	37	WOODEN FLUSH DOOR
37	WOODEN FLUSH DOOR	2100 x 900	38	WOODEN FLUSH DOOR
38	WOODEN FLUSH DOOR	2100 x 900	39	WOODEN FLUSH DOOR
39	WOODEN FLUSH DOOR	2100 x 900	40	WOODEN FLUSH DOOR
40	WOODEN FLUSH DOOR	2100 x 900	41	WOODEN FLUSH DOOR
41	WOODEN FLUSH DOOR	2100 x 900	42	WOODEN FLUSH DOOR
42	WOODEN FLUSH DOOR	2100 x 900	43	WOODEN FLUSH DOOR
43	WOODEN FLUSH DOOR	2100 x 900	44	WOODEN FLUSH DOOR
44	WOODEN FLUSH DOOR	2100 x 900	45	WOODEN FLUSH DOOR
45	WOODEN FLUSH DOOR	2100 x 900	46	WOODEN FLUSH DOOR
46	WOODEN FLUSH DOOR	2100 x 900	47	WOODEN FLUSH DOOR
47	WOODEN FLUSH DOOR	2100 x 900	48	WOODEN FLUSH DOOR
48	WOODEN FLUSH DOOR	2100 x 900	49	WOODEN FLUSH DOOR
49	WOODEN FLUSH DOOR	2100 x 900	50	WOODEN FLUSH DOOR
50	WOODEN FLUSH DOOR	2100 x 900	51	WOODEN FLUSH DOOR
51	WOODEN FLUSH DOOR	2100 x 900	52	WOODEN FLUSH DOOR
52	WOODEN FLUSH DOOR	2100 x 900	53	WOODEN FLUSH DOOR
53	WOODEN FLUSH DOOR	2100 x 900	54	WOODEN FLUSH DOOR
54	WOODEN FLUSH DOOR	2100 x 900	55	WOODEN FLUSH DOOR
55	WOODEN FLUSH DOOR	2100 x 900	56	WOODEN FLUSH DOOR
56	WOODEN FLUSH DOOR	2100 x 900	57	WOODEN FLUSH DOOR
57	WOODEN FLUSH DOOR	2100 x 900	58	WOODEN FLUSH DOOR
58	WOODEN FLUSH DOOR	2100 x 900	59	WOODEN FLUSH DOOR
59	WOODEN FLUSH DOOR	2100 x 900	60	WOODEN FLUSH DOOR
60	WOODEN FLUSH DOOR	2100 x 900	61	WOODEN FLUSH DOOR
61	WOODEN FLUSH DOOR	2100 x 900	62	WOODEN FLUSH DOOR
62	WOODEN FLUSH DOOR	2100 x 900	63	WOODEN FLUSH DOOR
63	WOODEN FLUSH DOOR	2100 x 900	64	WOODEN FLUSH DOOR
64	WOODEN FLUSH DOOR	2100 x 900	65	WOODEN FLUSH DOOR
65	WOODEN FLUSH DOOR	2100 x 900	66	WOODEN FLUSH DOOR
66	WOODEN FLUSH DOOR	2100 x 900	67	WOODEN FLUSH DOOR
67	WOODEN FLUSH DOOR	2100 x 900	68	WOODEN FLUSH DOOR
68	WOODEN FLUSH DOOR	2100 x 900	69	WOODEN FLUSH DOOR
69	WOODEN FLUSH DOOR	2100 x 900	70	WOODEN FLUSH DOOR
70	WOODEN FLUSH DOOR	2100 x 900	71	WOODEN FLUSH DOOR
71	WOODEN FLUSH DOOR	2100 x 900	72	WOODEN FLUSH DOOR
72	WOODEN FLUSH DOOR	2100 x 900	73	WOODEN FLUSH DOOR
73	WOODEN FLUSH DOOR	2100 x 900	74	WOODEN FLUSH DOOR
74	WOODEN FLUSH DOOR	2100 x 900	75	WOODEN FLUSH DOOR
75	WOODEN FLUSH DOOR	2100 x 900	76	WOODEN FLUSH DOOR
76	WOODEN FLUSH DOOR	2100 x 900	77	WOODEN FLUSH DOOR
77	WOODEN FLUSH DOOR	2100 x 900	78	WOODEN FLUSH DOOR
78	WOODEN FLUSH DOOR	2100 x 900	79	WOODEN FLUSH DOOR
79	WOODEN FLUSH DOOR	2100 x 900	80	WOODEN FLUSH DOOR
80	WOODEN FLUSH DOOR	2100 x 900	81	WOODEN FLUSH DOOR
81	WOODEN FLUSH DOOR	2100 x 900	82	WOODEN FLUSH DOOR
82	WOODEN FLUSH DOOR	2100 x 900	83	WOODEN FLUSH DOOR
83	WOODEN FLUSH DOOR	2100 x 900	84	WOODEN FLUSH DOOR
84	WOODEN FLUSH DOOR	2100 x 900	85	WOODEN FLUSH DOOR
85	WOODEN FLUSH DOOR	2100 x 900	86	WOODEN FLUSH DOOR
86	WOODEN FLUSH DOOR	2100 x 900	87	WOODEN FLUSH DOOR
87	WOODEN FLUSH DOOR	2100 x 900	88	WOODEN FLUSH DOOR
88	WOODEN FLUSH DOOR	2100 x 900	89	WOODEN FLUSH DOOR
89	WOODEN FLUSH DOOR	2100 x 900	90	WOODEN FLUSH DOOR
90	WOODEN FLUSH DOOR	2100 x 900	91	WOODEN FLUSH DOOR
91	WOODEN FLUSH DOOR	2100 x 900	92	WOODEN FLUSH DOOR
92	WOODEN FLUSH DOOR	2100 x 900	93	WOODEN FLUSH DOOR
93	WOODEN FLUSH DOOR	2100 x 900	94	WOODEN FLUSH DOOR
94	WOODEN FLUSH DOOR	2100 x 900	95	WOODEN FLUSH DOOR
95	WOODEN FLUSH DOOR	2100 x 900	96	WOODEN FLUSH DOOR
96	WOODEN FLUSH DOOR	2100 x 900	97	WOODEN FLUSH DOOR
97	WOODEN FLUSH DOOR	2100 x 900	98	WOODEN FLUSH DOOR
98	WOODEN FLUSH DOOR	2100 x 900	99	WOODEN FLUSH DOOR
99	WOODEN FLUSH DOOR	2100 x 900	100	WOODEN FLUSH DOOR

AREA CALCULATION :
 PLOT AREA (AS PER DBED) = 3679.85 SQ.M.
 PLOT AREA (AS PER MEASUREMENT) = 3698.004 SQ.M.
 ROAD WIDTH = 12.7 M.
 PROPOSED BUILT UP AREA :
 BASEMENT FLOOR PLAN = 1230.87 SQ.M.
 GROUND FLOOR PLAN = 1219.556 SQ.M.
 FIRST FLOOR PLAN = 770.54 SQ.M.
 TYPICAL FLOOR PLAN (113 NOS) = (783.46 x 13) = 10184.98 SQ.M.
 TOTAL BUILT UP AREA = 13405.746 SQ.M.
 PREVIOUSLY SANCTIONED AREA = 11448.704 SQ.M.
 ESCALATED BUILT UP AREA = 1957.042 SQ.M.

CERTIFICATE OF STRUCTURAL ENGINEER

FLOOR NO.	BUILT UP AREA	TECHNICAL AREA	NO OF UNIT
FLOOR -1	1230.87 SQ.M.	1230.87 SQ.M.	14 UNITS
FLOOR -0	1219.556 SQ.M.	1219.556 SQ.M.	14 UNITS
FLOOR +0	770.54 SQ.M.	770.54 SQ.M.	14 UNITS
TYPICAL FLOOR PLAN	783.46 SQ.M.	783.46 SQ.M.	13 UNITS
TOTAL BUILT UP AREA	13405.746 SQ.M.	13405.746 SQ.M.	55 UNITS

CERTIFICATE OF ARCHITECT
 I, **Sanjay Bhatnagar**, Architect, registered under the Architects Act, 1947, No. 1000, State of Karnataka, Bangalore, do hereby certify that the above mentioned drawings are prepared by me or under my direct supervision and to the best of my knowledge and belief they conform to the provisions of the Building Regulation Act, 1947 and the rules thereunder. I have not been furnished with any information which would lead me to believe that the above mentioned drawings do not conform to the provisions of the Building Regulation Act, 1947 and the rules thereunder. I have not been furnished with any information which would lead me to believe that the above mentioned drawings do not conform to the provisions of the Building Regulation Act, 1947 and the rules thereunder.

SIGNATURE OF OWNERS
 I, **Sanjay Bhatnagar**, Architect, registered under the Architects Act, 1947, No. 1000, State of Karnataka, Bangalore, do hereby certify that the above mentioned drawings are prepared by me or under my direct supervision and to the best of my knowledge and belief they conform to the provisions of the Building Regulation Act, 1947 and the rules thereunder. I have not been furnished with any information which would lead me to believe that the above mentioned drawings do not conform to the provisions of the Building Regulation Act, 1947 and the rules thereunder. I have not been furnished with any information which would lead me to believe that the above mentioned drawings do not conform to the provisions of the Building Regulation Act, 1947 and the rules thereunder.

TITLE - ON SITE ROOF PLAN & SITE PLAN
CLIENT - RAUNAK PROPERTIES PVT. LTD. & OTHERS
 PROPOSED 8+G+14 STORED RESIDENTIAL COMPLEX AT HOLDING NO.434, G.T ROAD (N.), WARD NO. 14, DISTRICT HOWRAH, POLICE STATION GOLABARI OF L.B. DAG. NO-90, 91, 93, 94, 95, 96, 97, 98, 101, 102, 103, 104, 105, 106, L.B. KHATAH NO-17 OF MOUZA GOLABARI, PIN - 711101, UNDER HOWRAH MUNICIPAL CORPORATION
 DWG. NO. RAUNAK.PVT.LTD./RAUNAK/001/1
 REVISION OF: 01 @ 11.01.14
 DATE: 11.01.14
 DRAWN BY: R.M.
 CHECKED BY: A.DHARA
 CONSULTANT:
D-form
 City office- AC-21 Saltlake city, Kolkata-700 064, 033-40061113
 SCALE - 1:100
 ALL THE DIMENSIONS ARE IN MM

ARCHITECTURE, PLANNING, INTERIOR, ENGINEERING
 THE DRAWING IS THE SOLE PROPERTY OF D-FORM. IT IS NOT TO BE REPRODUCED OR COPIED FOR ANY PURPOSE OTHER THAN THAT MENTIONED TO BE DONE ONLY AFTER PRIOR APPROVAL.