

GROUND FLOOR PLAN

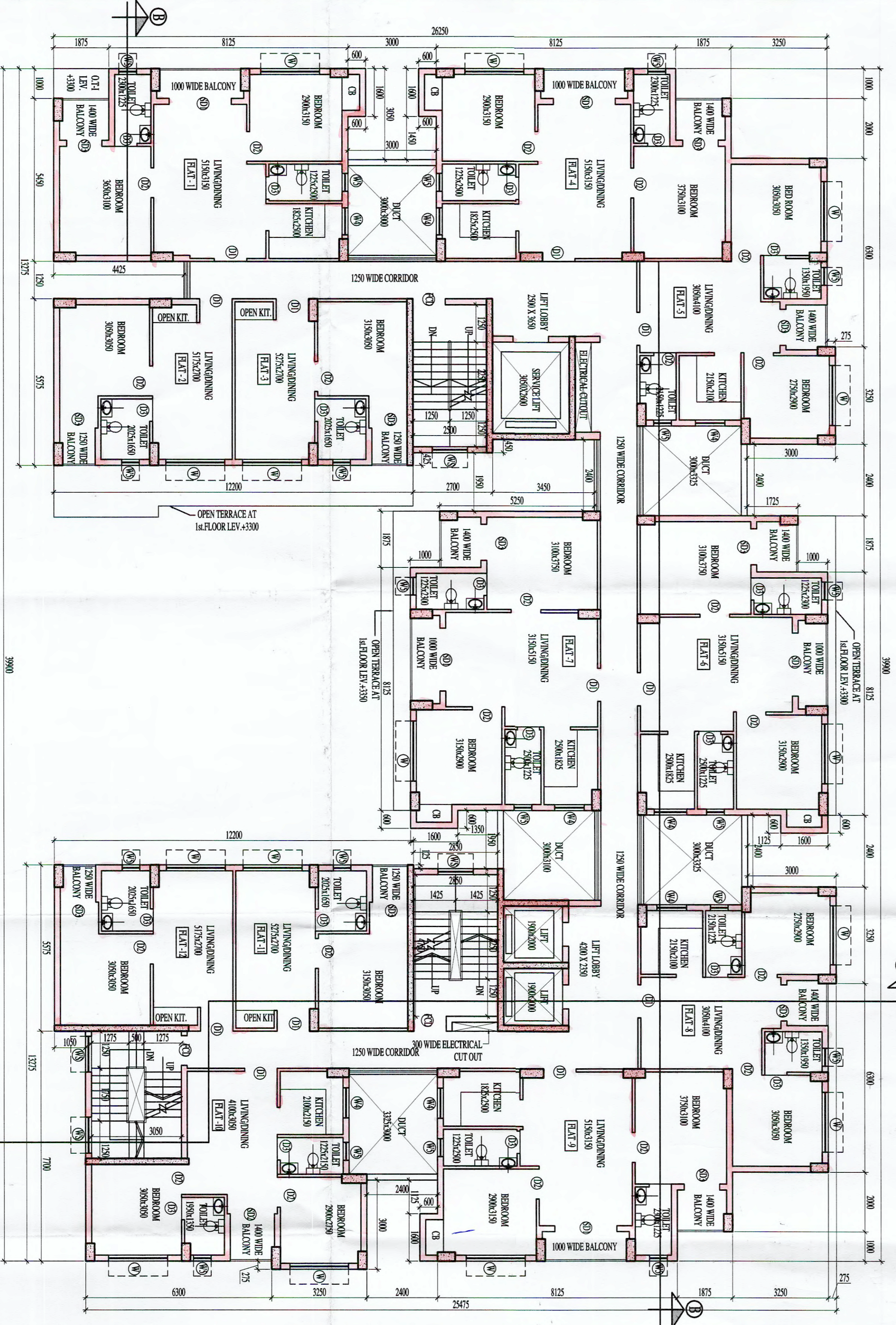

1ST TO 6TH, 8TH, 9TH, 10TH AND 12TH FLOOR PLAN

SCHEDULE OF WINDOWS				SCHEDULE OF DOORS			
TYPE	WIDTH	HEIGHT	REMARKS	TYPE	WIDTH	HEIGHT	REMARKS
MASONRY OPENING				MASONRY OPENING			
W1	200	150	60	W1	100	210	
W2	150	150	60	W2	75	210	
W3	150	150	60	W3	90	210	
W4	100	100	100	W4	100	210	
W5	60	100	100	W5	100	210	
W6	250	150	60	W6	200	210	
W7	60	150	100	W7	150	210	
W8	55	150	100	W8	150	210	
W9	100	150	75	W9	100	210	
W10	100	150	100	W10	100	210	

NOTE:
ALL DIMENSIONS ARE IN MM.
ALL EXTERNAL WALLS ARE 200MM THICK & ALL INTERNAL WALLS ARE 100MM THICK.
UNLESS OTHERWISE MENTIONED.

SOCAL PROMOTERS PVT. LTD.
Director
Signature of Owner

DECLARATION OF E.O.A.
I HAVE CERTIFIED ON THE PLAN THESE WITH FULL RESPONSIBILITY THAT BUILDING RULES 2007 IS APPLIED FROM TIME TO TIME AND THAT THE SITE CONDITIONS INCLUDING THE ADJOINING PROPERTIES WITHIN THE PLAN AND THEREIN IS A BOUNDABLE SITE AND NOT A TANK OR A FILLUP OF LAND.

SAGATA MITTRA
B.A.R.C.H., A.I.A.A.
CA/2002/29849
SIGNATURE OF ARCHITECT
SAUGATA MITTRA
B.A.R.C.H., A.I.A.A.
REG. NO. - CA/2002/29849

CERTIFICATE OF STRUCTURAL STABILITY
I HEREBY DECLARE THAT THE FOUNDATION AND SUPER STRUCTURE OF THE BUILDING PROPOSED FOR CONSTRUCTION ON PLOTS NO. 61, 62, BEHOLD, SANSI, ROAD, PUNEWATI, BARAN CHANDRA BANERJEE LANE), WARD NO. -15, OF THE KONNAGAR MUNICIPALITY, DIST. - HOOGLY, HAVE BEEN SO DESIGNED BY ME THAT IT WILL MAKE SUCH FOUNDATION AND SUPER STRUCTURE SAFE IN ALL RESPECT INCLUDING THE CONSIDERATION OF BEARING CAPACITY OF SOIL, ETC.

BIBEK BIKASH MULLICK
E. S. E. - 175
KOLKATA MUNICIPAL CORPORATION
SIGNATURE OF STRUCTURAL ENGINEER
BIBEK BIKASH MULLICK
REG. NO. - BS/075

SIGNATURE OF STRUCTURAL REVIEWER
UPTAL SANTRA
P.E. M.E. (STRUCTURE)
K.M. B.M. REGISTERED STRUCTURAL ENGINEER NO. 2836 (08/00)

SIGNATURE OF GEOTECHNICAL ENGINEER
J.N. GHOSH
M.E. (GEOTECHNICAL ENGINE)
R.C.E. (REGISTERED ENGINEER)
FELLOW (E.I.T.), F.I.V.
Consulting Engineer & Valuer
REG. NO. - GE/1714

PROJECT TITLE:
PROPOSED RESIDENTIAL COMPLEX CONSISTING OF 3 NOS. G+12 (HT. -39.95 MT) STORED, 1 NO G+16 (HT. -52.15 MT) STORED RESIDENTIAL BUILDINGS, 1 NO. G+2 (HT. -14.25 MT) STORED CLUB BLOCK AT PREMISES NO. 61, LAL BAHADUR SHASTRI ROAD (FORMERLY HAREN CHANDRA BANERJEE LANE), WARD NO. -18, OF THE KONNAGAR MUNICIPALITY, DAG NOS. -3033, 3034, 3035, 3033/4099, 3033/4100, P.S. -UTTARPARA, MOURYA-KONNAGAR, J.T. NO. -7, J.R. KARTAN NO. -11690, POST-KONNAGAR, DIST. -HOOGLY, WEST BENGAL.

BLOCK-1 (G+12)
GROUND FLOOR PLAN, 1st TO 6th, 8th, 9th, 10th, & 12th FLOOR PLAN

PRINCIPAL ARCHITECT:
RICARDO BOPPI, L.
TALLER DE ARQUITECTURA

PROJECT ARCHITECT:
CONSULTANTS FOR HUMAN SETTLEMENT
FLAT-3, 7TH FLOOR, KONNAGAR BUILDING,
16B BERHAMPUR CHATTERJEE STREET, KOLKATA-70001,
SHELTER
566 ANNA SALAI, TERNANET, CHENNAI-600018

SCALE : 1:100
DATE : 22.11.2018
DRG. NO. : KON/ARCH/SUB/BUL-1/01

SPACE FOR OFFICE USE: from up to 3 years
The structure as shown in this plan is intended to be given to this office within 3 months from the date of completion of the structure.
Chairman / Vice-Chairman / Members
Konnagar Municipality