

1ST TO 6TH, 8TH TO 10TH AND 12TH FLOOR PLAN

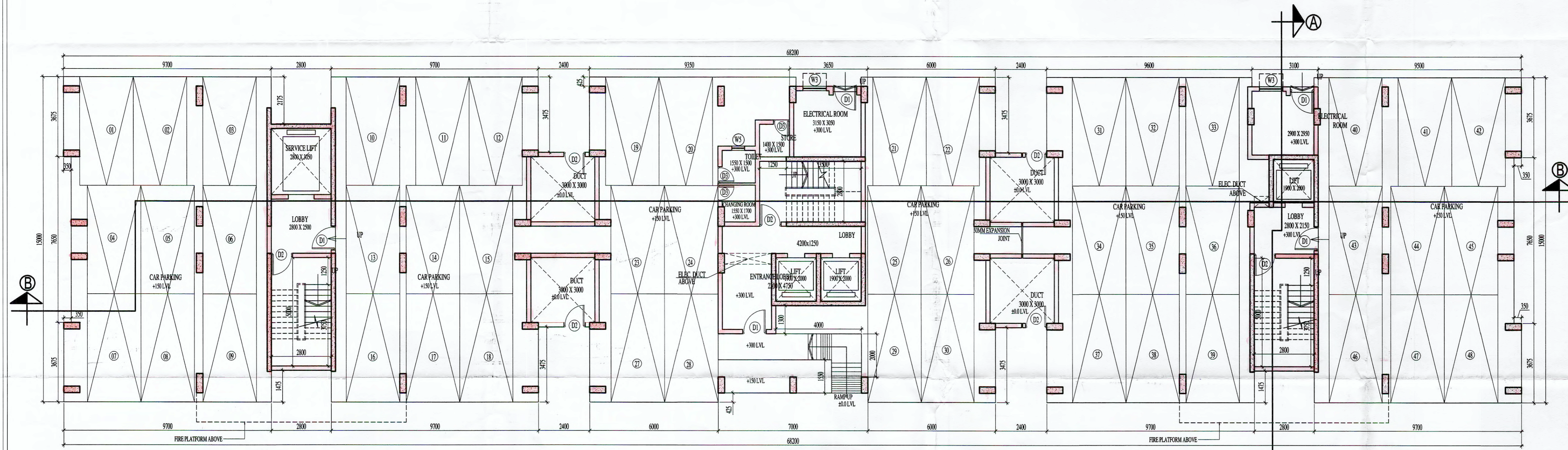

GROUND FLOOR PLAN

NOTE:
ALL DIMENSIONS ARE IN MM.
ALL EXTERNAL WALLS ARE 300MM THICK & ALL INTERNAL WALLS ARE 100MM THICK,
UNLESS OTHERWISE MENTIONED.

SUGAM PROMOTERS PVT. LTD.
Abholsahaj
Director

SIGNATURE OF OWNER

DECLARATION OF E.B.A.
I HAVE CERTIFIED ON THE PLAN ITSELF WITH FULL RESPONSIBILITY THAT BUILDING RULES 207 AS AMENDED FROM TIME TO TIME AND THAT THE SITE CONDITIONS INCLUDING THE ADJUTING ROAD CONFORM WITH THE PLAN AND THAT IT IS A BUILDABLE SITE AND NOT A TANK OR A FILLED UP LAND.

Saugata
SAUGATA MITTRA
B. ARCH., AIA
CA/2002/29849

SIGNATURE OF ARCHITECT
SAUGATA MITTRA
B. ARCH., AIA
REG. NO. - CA/2002/29849

CERTIFICATE OF STRUCTURAL STABILITY
I HEREBY DECLARE THAT THE FOUNDATION AND SUPER-STRUCTURE OF THE BUILDING PROPOSED FOR CONSTRUCTION ON PREMISES NO. 61, LAL BHADUR SHASTRI ROAD (FORMERLY HAREN CHANDRA BANERJEE LANE), WARD NO.-15, OF THE KONNAGAR MUNICIPALITY, DIST. -HOOGLY HAVE BEEN SO DESIGNED BY ME THAT IT WILL MAKE SUCH FOUNDATION AND SUPER-STRUCTURE SAFE IN ALL RESPECT INCLUDING THE CONSIDERATION OF BEARING CAPACITY OF SOIL ETC.

Bibek
BIBEK BIKASH MULLICK
B. S. E. - I/75
KOLKATA MUNICIPAL CORPORATION
SIGNATURE OF STRUCTURAL ENGINEER
BIBEK BIKASH MULLICK
B.E. (STRUCTURE)
EMPANELMENT NO. - ESE/475

Utpal Santra
UTPAL SANTRA
B. C. E. M. C. E. (STRUCTURE)
F.I.E. - F12/2011
K.M.C. Empanelled Structural Reviewer
B. S. E. - II/591C
SIGNATURE OF STRUCTURAL REVIEWER
UTPAL SANTRA
B.C.E. M.C.E. (STRUCTURE)
F.I.E. - F12/2011
K.M.C. EMPANELLED STRUCTURAL REVIEWER NO. ESR-105/10

J.N. Ghosh
J. N. GHOSH
ME (Geo-Technical Engg.)
BCE, Chartered Engineer
Fellow (I.E.I.), F.I.V.
Consulting Engineer & Valuer
SIGNATURE OF GEO-TECHNICAL ENGINEER
J.N. GHOSH
ME (GEO-TECHNICAL ENGG.)
B.C.E. CHARTERED ENGINEER
FELLOW (I.E.I.)
CONSULTING ENGINEER & VALUER
EMPANELMENT NO. - GT/114

PROJECT TITLE:-
PROPOSED RESIDENTIAL COMPLEX COMPRISING OF 3NOs. G+12 (HT.-39.95 MT) STORED, 1 NO G+16 (HT.-52.15 MT) STORED RESIDENTIAL BUILDINGS, 1 NO. G+2 (HT.-14.25 MT) STORED CLUB BLOCK AT PREMISES NO. 61, LAL BHADUR SHASTRI ROAD (FORMERLY HAREN CHANDRA BANERJEE LANE), WARD NO.-15, OF THE KONNAGAR MUNICIPALITY, DAG NOS.-3033, 3034, 3035, 3033/4099, 3033/4100, P.S.-UTTARPARA, MOUZA-KONNAGAR, J.L. NO.-7, L.R. KHATAN NO.-11690, POST-KONNAGAR, DIST.-HOOGLY, WEST BENGAL.

BLOCK-3(G+12)

GROUND FLOOR PLAN & 1ST TO 6TH, 8TH TO 10TH, 12TH FLOOR PLAN

PRINCIPAL ARCHITECT:-
RICARDO BOFILL
TALLER DE ARQUITECTURA

PROJECT ARCHITECT:-
CONSULTANTS FOR HUMAN SETTLEMENT
FLAT/4, THE FLOOR, KONDHOOR BUILDING,
105 PARK STREET, KOLKATA-700016
TEL:-91-33-2261203/4. E-MAIL: sugam.arch@gmail.com
1040 BISHRAM CHATTERJEE STREET, KOLKATA-700060,
86 ANSA SALA TERNAPET, TERNAPET-600018

DEALT BY: SREYOSHI
SCALE : 1:100
DATE : 22.11.2018
DRG. NO. : KON/ARCH/SUB/BUL-301

SPACE FOR OFFICE USE:-
I hereby declare that the date of sanction to be given to this office month from the date of completion of the structure is as follows:
18/3 21/12/18
Chairman / Vic
Konnagar M
Sub Assistant Engineer
Konnagar Municipality

SCHEDULE OF WINDOW					SCHEDULE OF DOORS				
TYPE	WIDTH	HEIGHT	SILL HT.	LINTEL HT.	REMARKS	TYPE	MASONRY OPENING	REMARKS	
W	2000	1500	600	2100	BEDROOM	D1	1100	2100	
W1	1700	1500	600	2100	BEDROOM	D2	1000	2100	
W2	1500	1500	600	2100		D3	750	2100	
W3	1000	1500	600	2100		D4	900	2100	
W4	1000	1000	1100	2100	KITCHEN	D5	1600	2100	
W5	600	1000	1100	2100	TOILET	FCD	1000	2100	
W6	2150	1500	600	2100	BEDROOM	SD1	2100	2100	
W7	650	1500	1100	2100	TOILET	SD2	1500	2100	
W8	525	1500	1100	2100	TOILET	SD3	1200	2100	
W9	1200	1350	750	2100	STAIR				
V1	1000	1000							