

1ST-6TH FLOOR, 8TH-10TH FLOOR, 12TH-14TH FLOOR AND 16TH FLOOR PLAN

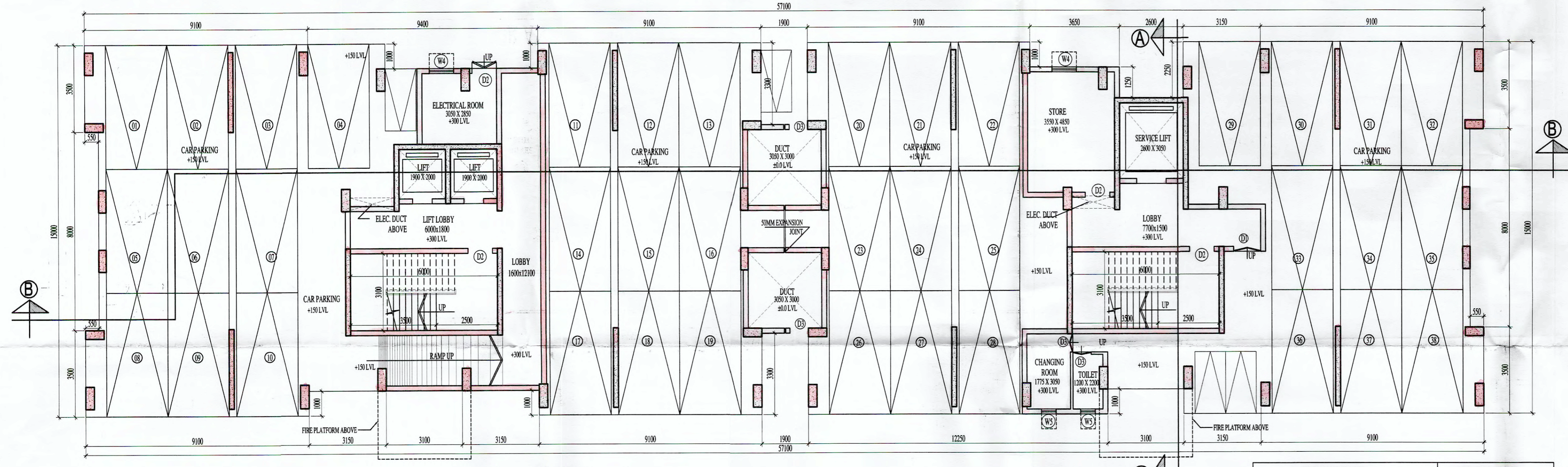

GROUND FLOOR PLAN

SCHEDULE OF WINDOW				SCHEDULE OF DOORS				
TYPE	WIDTH	HEIGHT	REMARKS	TYPE	WIDTH	HEIGHT	REMARKS	
W	2000	1500	600	2100	BDROOM	D1	1100	2100
W1	1700	1500	600	2100	BDROOM	D2	1000	2100
W2	1500	1500	600	2100		D3	750	2100
W3	1000	1500	600	2100		D4	900	2100
W4	1000	1000	1100	2100	KITCHEN	D5	1600	2100
W5	600	1000	1100	2100	TOILET	FCD	1000	2100
W6	2150	1500	600	2100	BDROOM	SD1	2100	2100
W7	650	1500	1100	2100	TOILET	SD2	1500	2100
W8	525	1500	1100	2100	TOILET	SD3	1200	2100
WS	1200	1350	750	2100	STAIR			
V1	1000	1000						

NOTE:  
ALL DIMENSIONS ARE IN MM.  
ALL EXTERNAL WALLS ARE 200MM THICK & ALL INTERNAL WALLS ARE 100MM THICK.  
UNLESS OTHERWISE MENTIONED.

**SHAM PROMOTERS PVT. LTD.**  
*Ashokbajaj*  
Director.

SIGNATURE OF OWNER

DECLARATION OF E.B.A.  
I HAVE CERTIFIED ON THE PLAN ITSELF WITH FULL RESPONSIBILITY THAT BUILDING RULES 2007 AS AMENDED FROM TIME TO TIME AND THAT THE SITE CONDITIONS INCLUDING THE ABUTTING ROAD CONFORM WITH THE PLAN AND THAT IT IS A BUILDABLE SITE AND NOT A TANK OR A FILLED UP LAND.

*Saugata*  
**SAUGATA MITTRA**  
B. ARCH., AIAA  
CA/2002/29849

SIGNATURE OF ARCHITECT  
**SAUGATA MITTRA**  
B. ARCH., AIAA  
REG. NO.-CA/2002/29849

CERTIFICATE OF STRUCTURAL STABILITY  
I HEREBY DECLARE THAT THE FOUNDATION AND SUPER-STRUCTURE OF THE BUILDING PROPOSED FOR CONSTRUCTION ON PREMISES NO. 61, LAL BAHADUR SHASTRI ROAD (FORMERLY HAREN CHANDRA BANERJEE LANE), WARD NO.-15, OF THE KONNAGAR MUNICIPALITY, DIST.-HOOGLY HAVE BEEN SO DESIGNED BY ME THAT IT WILL MAKE SUCH FOUNDATION AND SUPER-STRUCTURE SAFE IN ALL RESPECT INCLUDING THE CONSIDERATION OF BEARING CAPACITY OF SOIL ETC.

*Bibek*  
**BIBEK BIKASH MULLICK**  
B. S. E. - 1/75  
KOLKATA MUNICIPAL CORPORATION

SIGNATURE OF STRUCTURAL ENGINEER  
**BIBEK BIKASH MULLICK**  
B.E (STRUCTURE)  
EMPALEMENT NO.-ESE/075

*Utpal*  
**UTPAL SANTRA**  
B. C. E., M. C. E. (STRUCTURE)  
F. I. E.-F12/2801  
KMC Empanelled Structural Reviewer  
E. S. R. - (I) 68/10

SIGNATURE OF STRUCTURAL REVIEWER  
**UTPAL SANTRA**  
B.C.E, M.C.E (STRUCTURE)  
F.I.E.- F12/2801  
KMC EMPANELLED STRUCTURAL REVIEWER NO.ESR-058/10

*J.N. Ghosh*  
**J.N. GHOSH**  
ME (Geo-technical Engg.)  
BCE, Chartered Engineer  
Fellow (I.E.I.), F.I.V.  
Consulting Engineer & Valuer

SIGNATURE OF GEO-TECHNICAL ENGINEER  
**J.N. GHOSH**  
ME (GEO-TECHNICAL ENGG.)  
B.C.E. CHARTERED ENGINEER  
FELLOW (I.E.I.)  
CONSULTING ENGINEER & VALUER  
EMPALEMENT NO.-GT/1/4

PROJECT TITLE:-  
PROPOSED RESIDENTIAL COMPLEX COMPRISING OF 3NOS. G+12 (HT.-39.95 MT) STORED, 1 NO G+16 (HT.-52.15 MT) STORED RESIDENTIAL BUILDINGS, 1 NO G+2 (HT.-14.25 MT) STORED CLUB BLOCK AT PREMISES NO.61, LAL BAHADUR SHASTRI ROAD (FORMERLY HAREN CHANDRA BANERJEE LANE), WARD NO.-15, OF THE KONNAGAR MUNICIPALITY, DAG NOS.-3033, 3034, 3035, 3033/4099, 3033/4100, P.S.-UTTARPARA, MOUZA-KONNAGAR, J.L. NO.-7, L.R.KHATIAN NO.-11690, POST-KONNAGAR, DIST.-HOOGLY, WEST BENGAL.

BLOCK-4(G+16)  
GROUND FLOOR PLAN, 1ST-6TH, 8TH-10TH, 12TH-14TH & 16TH FLOOR PLAN

PRINCIPAL ARCHITECT:-  
**RICARDO BOFILL**  
PALMER DE ARQUITECTURA

PROJECT ARCHITECT:-  
CONSULTANTS FOR HUMAN SETTLEMENT  
FLAT-38, 7TH FLOOR, KOHNOOR BUILDING,  
105 PARK STREET, KOLKATA-700016  
TEL:-91-33-22651263/64, E-MAIL: saugata.shelter@gmail.com  
164/B BECHARAM CHATTERJEE STREET, KOLKATA-700061,  
566 ANNA SALAI, TEYNAPET, CHENNAI-600018

DEALT BY: SREYOSHI  
SCALE : 1:100  
DATE : 22.11.2018

DRG. NO. : KONARCHSUB/BUL-401/11 on sanction up to 3 years from the date of sanctioning report to be given to this office within a month from the date of completion of the structure as the sanctioned plan.

SPACE FOR OFFICE USE  
*Saugata*  
*Chairman / Vice-Chairman*  
Konnagar Municipality  
*Sub-Inspector*  
Konnagar Municipality