

SITE PLAN ON R.S PLOT NO.2329 & 2326 L.R 3840,3841 IN MOUZA - KRISHNAGAR
J.L. NO. 92, P.S. KOTWALI, DIST. NADIA, WARD NO. OLD 14, NEW 15 HOLDING NO NOT BELOW
AT D.L ROY ROAD, KRISHNAGAR MUNICIPALITY

SCALE - 1" = NOT TO
OWNER AREA COLOURED IN RED

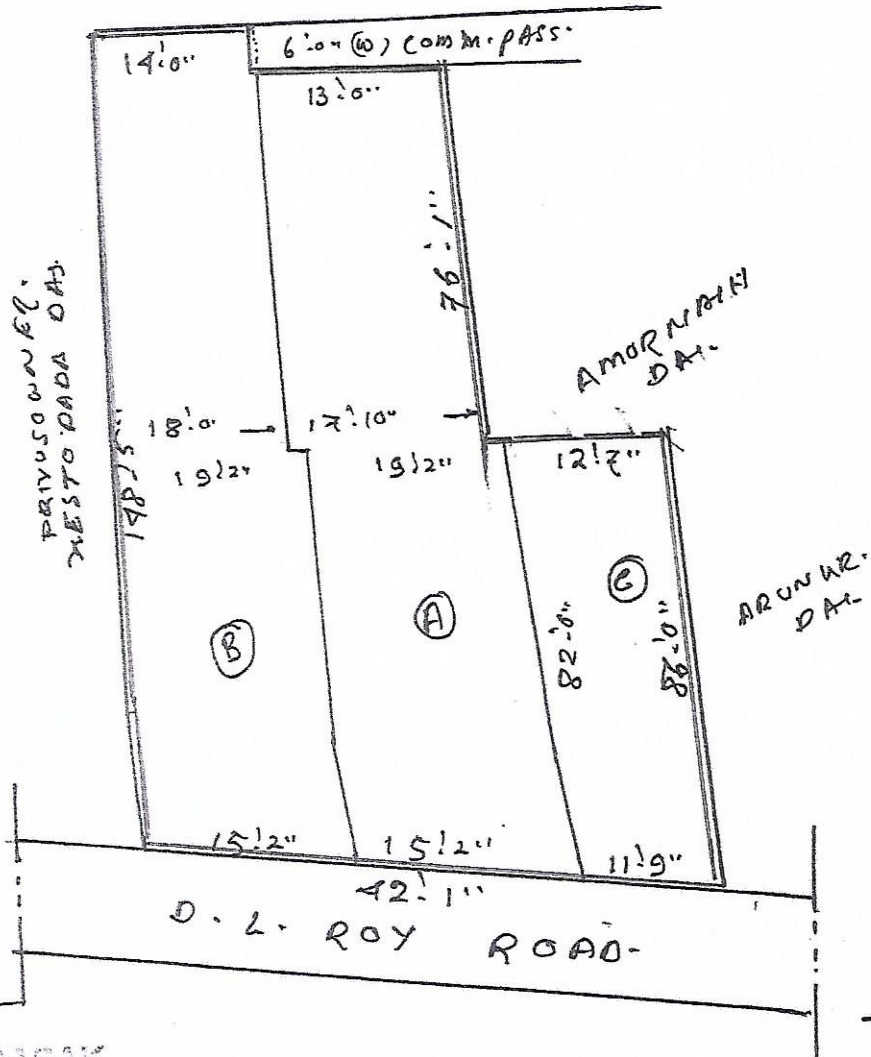

N



Signature of _____

Land Schedule

MOUZA	PLOT NO	BLOCK NO	HOLDING NO	NAME OF OWNER	AREA IN
KRISHNAGAR J.L NO 92	R.S = 2329, 2326 L.R = 3840, R.S = 2329 2326 3841	B 5.5 DEC	45	SUSHANTA DAS S/O L/T GOURANGA CH. DAS	13.33 DEC
		A 5.5 DEC	45/1		
		C 2.33 DEC	44/1		
					MORE OR LESS

Sushanta Das