

FRONT ELEVATION
SCALE 1:96

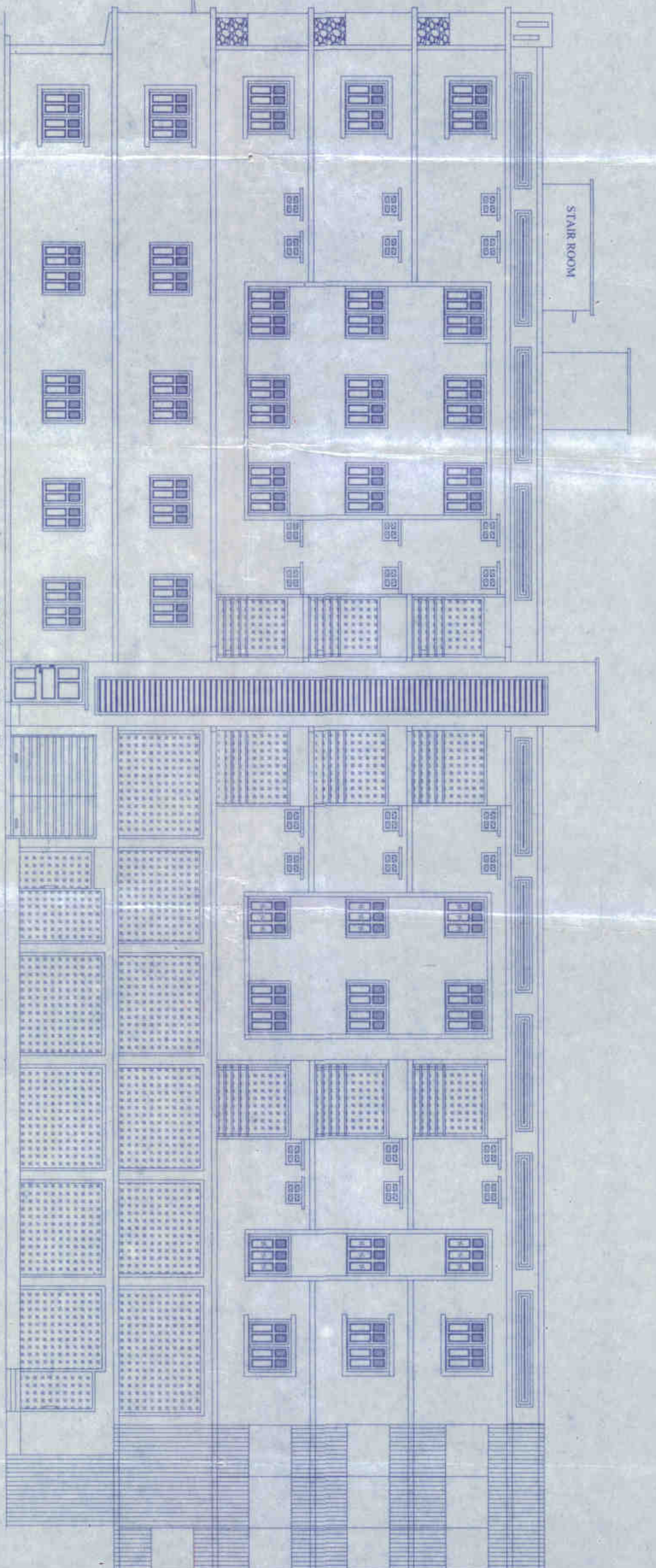

SIDE ELEVATION
SCALE 1:96

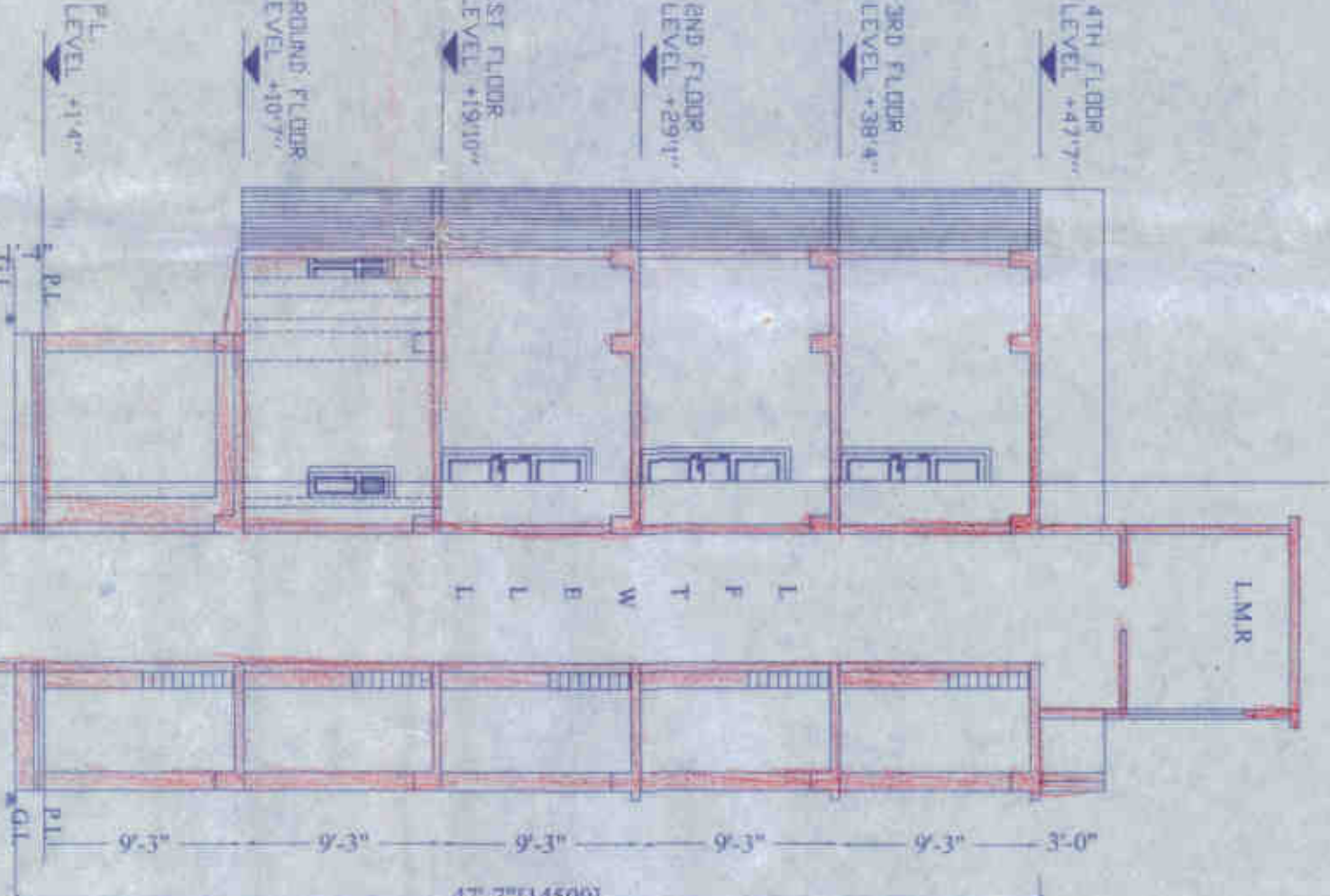

SECTION A-A
SCALE 1:96
SECTION LINE
CHANGING
FROM THIS POINT

DOOR AND WINDOW SCHEDULE

Sl. No.	Material	Size (mm)	Qty
1	W.D. Door	2000 x 2500	02
2	W.D. Window	1500 x 1500	08
3	W.D. Window	1500 x 2000	04
4	W.D. Window	2000 x 1500	04
5	W.D. Window	2000 x 2000	02

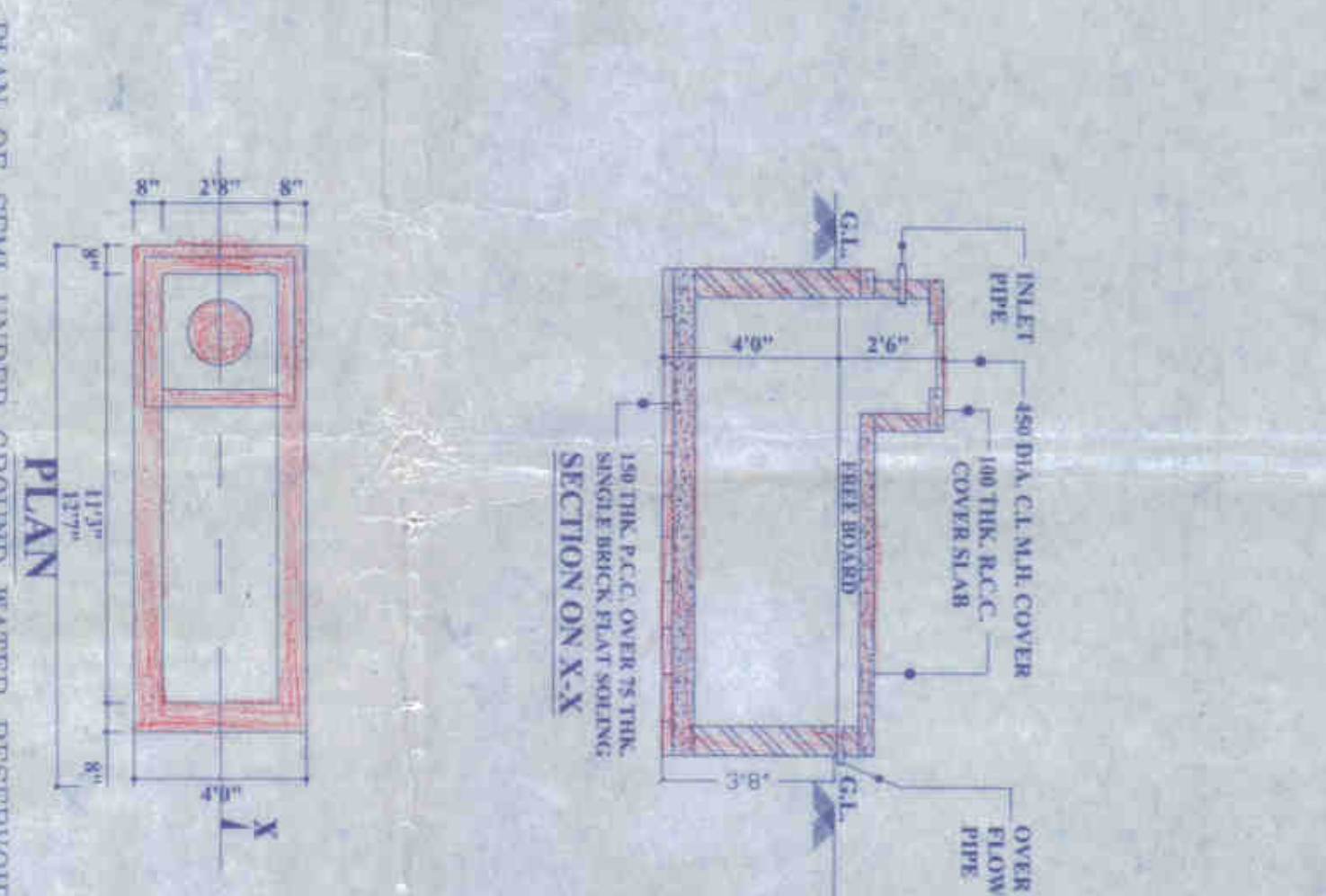

PLAN OF SEMI UNDER GROUND WATER RESERVOIR
SCALE 1:4
500 DIA. CAP

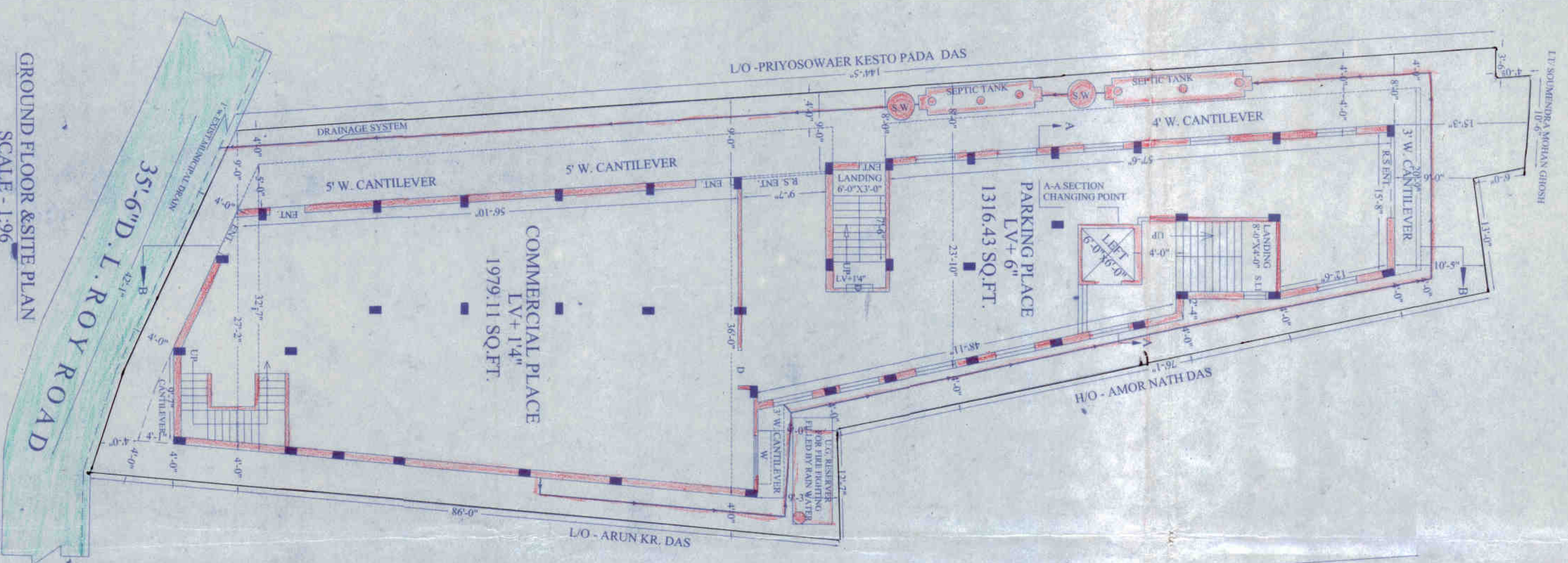

GROUND FLOOR & SITE PLAN
SCALE - 1:96

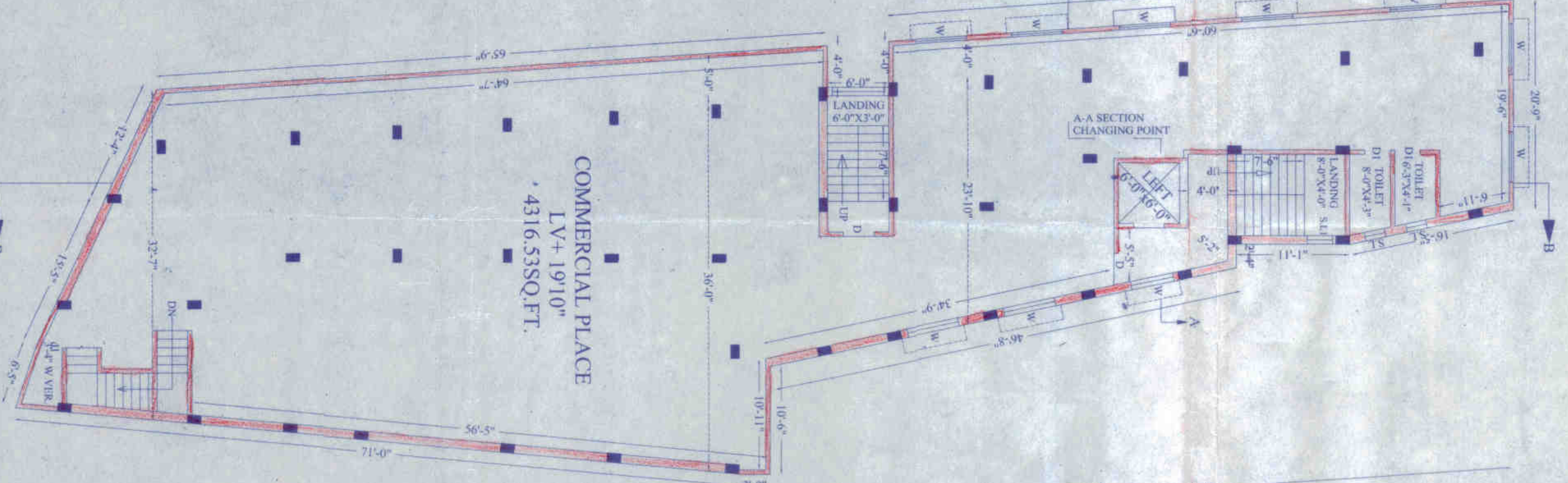

FIRST FLOOR PLAN
SCALE - 1:96

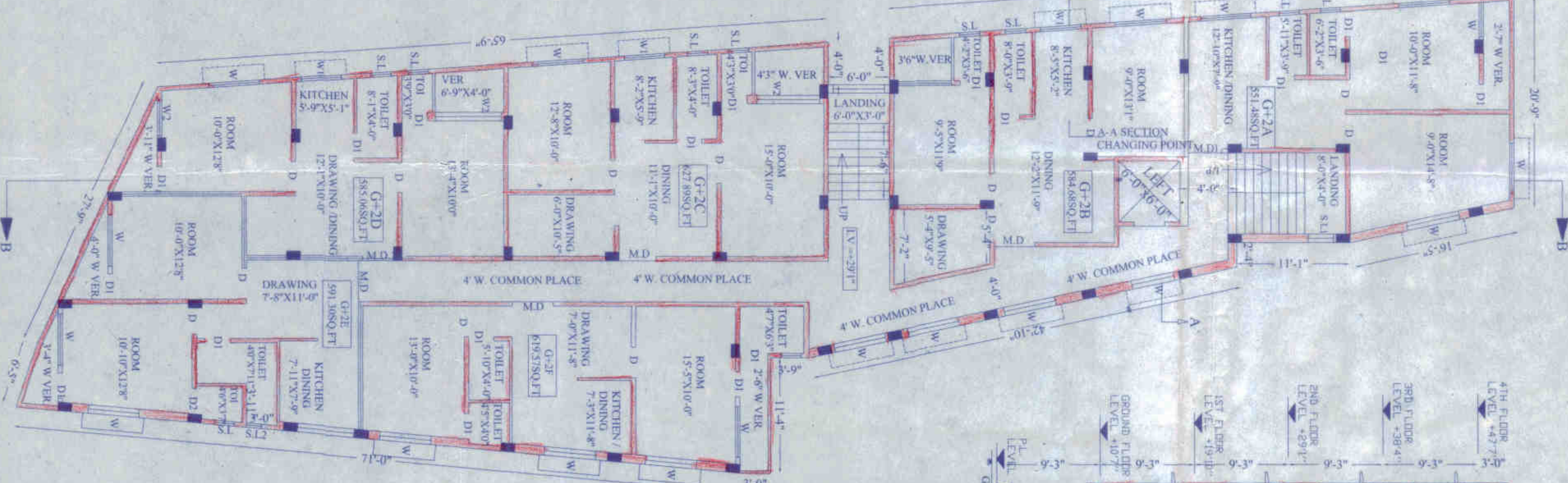

SECOND FLOOR PLAN
SCALE - 1:96

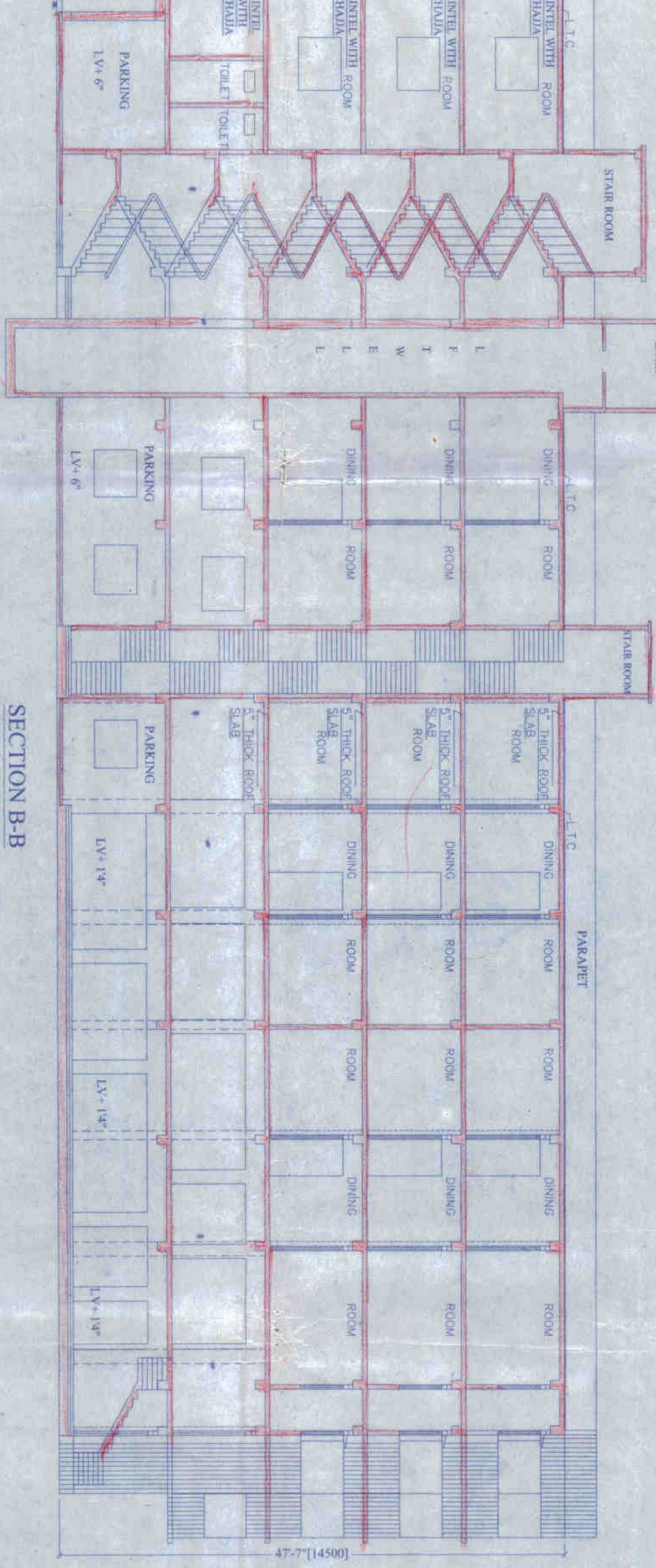

SECTION B-B
SCALE 1:96

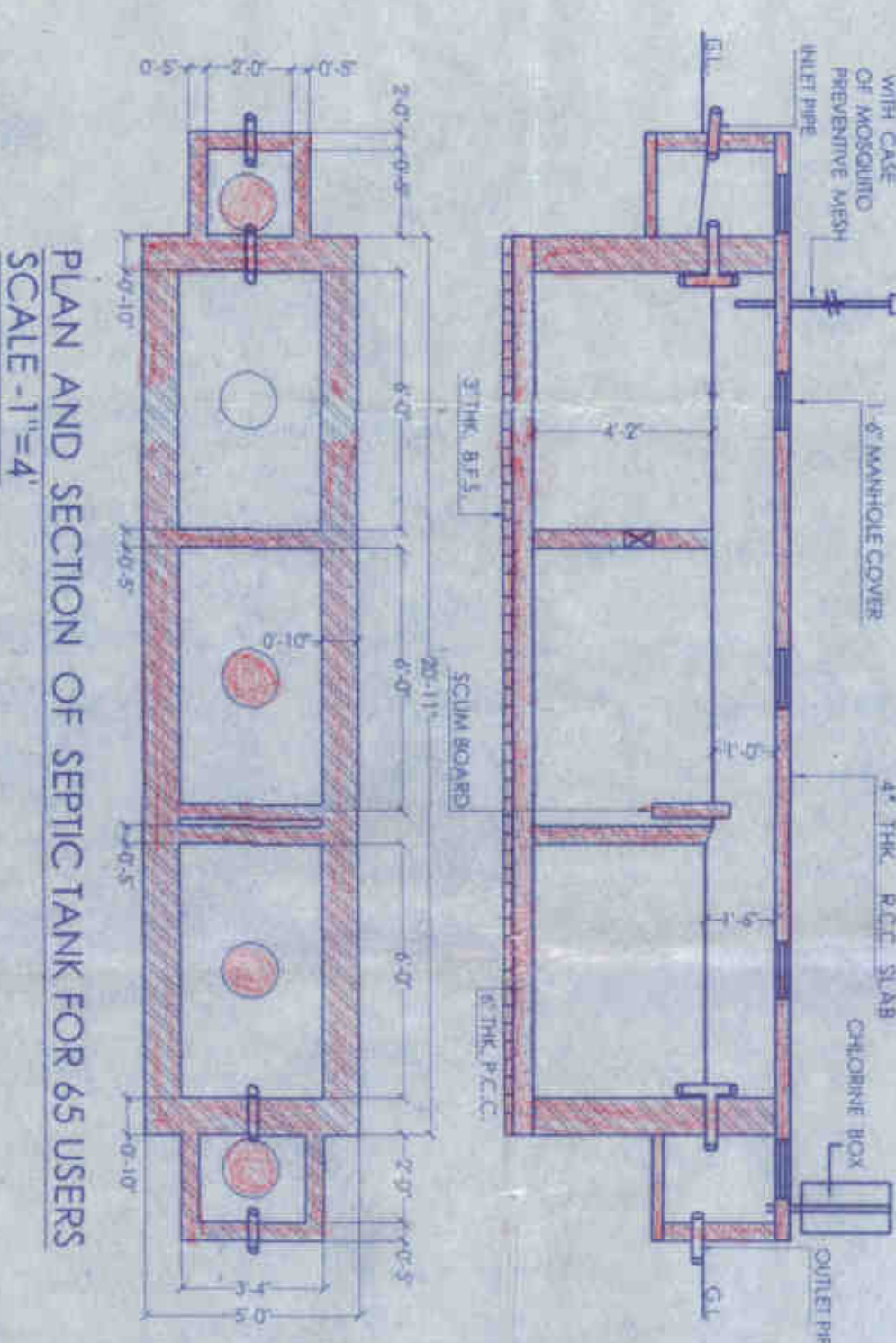

PLAN AND SECTION OF SEPTIC TANK FOR 65 USERS
SCALE 1:4

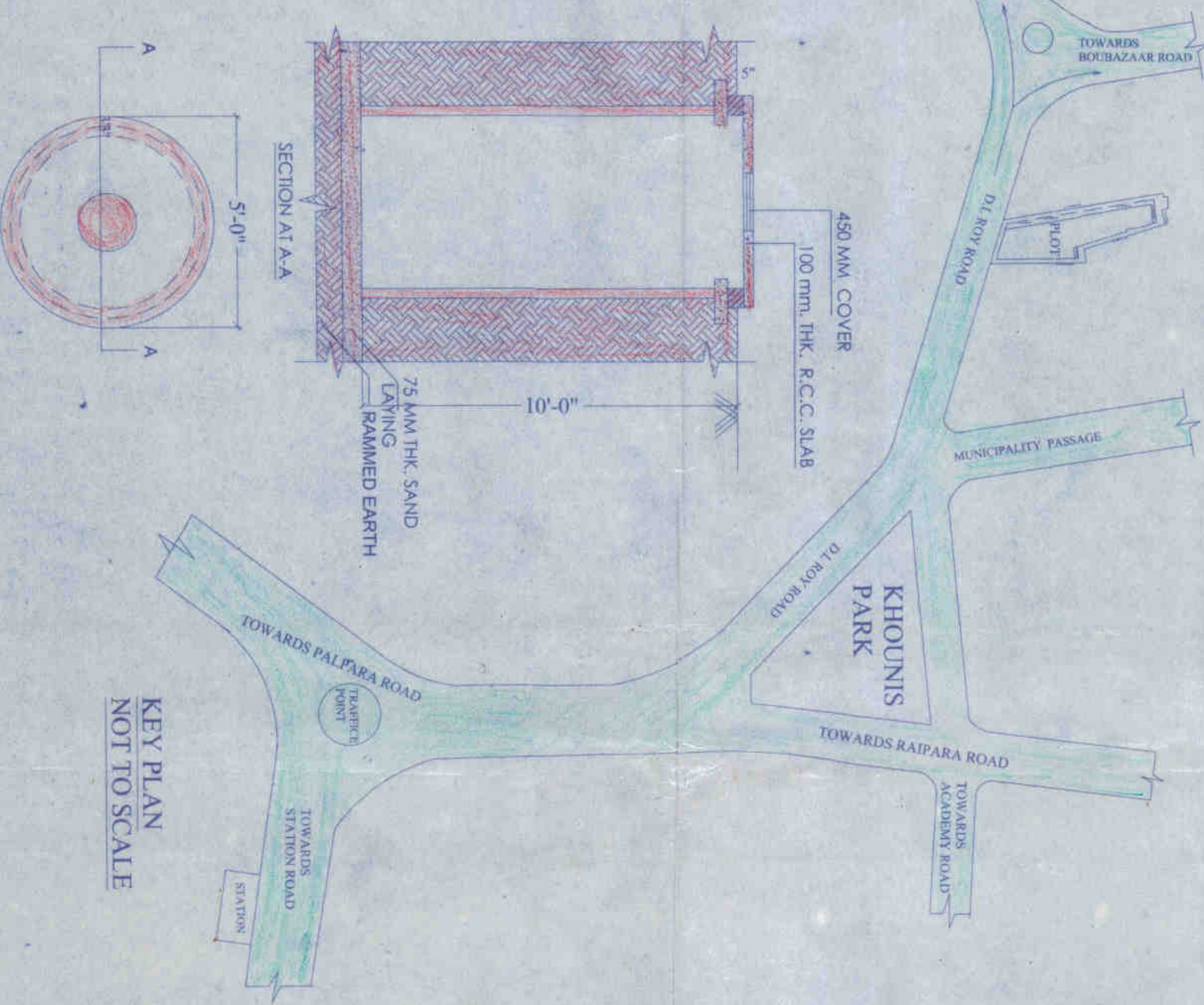

KEY PLAN
NOT TO SCALE

SPECIFICATIONS:

- SINGLE LAYER BRICKS WITH PITCHED JHAMA BRICKS
- 2800 MM THICK FIRST CLASS BRICKWORK WITH CEMENT MORTAR (1:2) AT OUTSIDE WALLS
- 125 MM THICK FIRST CLASS BRICKWORK WITH CEMENT MORTAR (1:1) WITH APPROVED HIB REINING IN EVERY ALTERNATE LAYER AT INSIDE WALLS
- 41.25 MM THICK OPC WITH CEM. CONC. (1:2:4) WITH 6 MM DOWN STONE CHIPS AND 5% WATER PROOFING COMPOUND
- WOODWORK IN DOOR FRAMES WITH WOOD, 38 MM THICK DOOR SHUTTERS WITH TEAK WOOD
- ALSO FLUSH DOORS WITH P.V.C.
- WINDOWS ARE WOODER FULLY GLAZED AND PANGLED FITTED WITH M.S. GRILL, CEM. PASTER (1:6) TO INSIDE AND OUTSIDE WALLS
- 6 MM THK. CEM. PASTER (1:3) TO CEILING, BEAMS, CHAJJA ETC.
- LABILE FLOORING AS PER SPECIFIC PAINTING AND COLOR WASHING SHALL BE DONE IN ALL ROOMS (100% COV. OF PAINTING AS PER APPROVED STANDARD PAINT)
- ROBAN WATER PRES SHALL BE OF ROBYNER, FINISHED WITH (1) PAINT, ALL SANITARY WATER SUPPLY & ELECTRICAL FITTINGS SHALL BE OF FIRST CLASS
- DEPTH OF FOUNDATION OF NEIGHBORING COLUMNS.

NOTE: 1) ALL RISER = 6" & 6.5" AND ALL TREAD = 10"

PROJECT NAME -
ARCHITECTURAL PLAN OF G-4 STORED RESIDENTIAL CUM COMMERCIAL BUILDING (FLAT) OF SUSANTA DAS AT D.L. ROY ROADWARD NO - 15, HOLDING NO - 45 UNDER KRISHNANAGAR MUNICIPALITY'S KOTWALI, KRISHNANAGAR DIST - NADIA.

PROJECT ADDRESS -
MOUZA - 92 KRISHNAGAR, PLOT NO. R.S. 2322, 2329, I.R. 3840, 3841, KHAIYAN NO. - R.S. 4536, 4535, I.R. - 39066, 3044, 26426 WARD NO - 15, HOLDING NO - 45 AT D.L. ROY ROAD UNDER KRISHNANAGAR MUNICIPALITY P.S. - KOTWALI, DIST - NADIA.

Owner's name -
SUSANTA DAS,
SOLATE GOURANGA CHANDRA DAS

LAND OF AREA (13.33DECI.)

AREA (SQUARE METRE)	AREA (SQUARE FEET)	PARKING (SQUARE FEET)
40.01	4316.53	116.53
40.01	4316.53	4316.53
40.01	4316.53	4316.53
2008.05	21582.65	116.53

COVERED AREA = 21582.65 SQ.FT.

OWNER'S SIGNATURE:
S. Das

ENGINEER'S SIGNATURE:
A. K. Biswas

TITLE:
Architectural drawing for sanction (Kranagar Municipal) of Proposed Commercial Cum Residential Building (Lower Apartments) at D.L. ROY ROAD, KRISHNANAGAR, NADIA.

INFORMATION MUNICIPAL CONSTRUCTION