



PROPOSED G+ XVI STORED RESIDENTIAL BUILDING US - 303A OF C.M.C. ACT 1980 COMPLYING K.M.C. BUILDING RULE 2009 AT 5/1 MERODE BEHARI MULICK ROAD, KOLKATA - 700006, UNDER K.M.C. IN WARD NO - 15, BOROUGH NO - 8, P.S. - MANICKTALA, HAVING HEIGHT - 85.280 M. SCALE - 1:100 OR AS STATED

DRAWING TITLE :- FRONT ELEVATION & WEST SIDE ELEVATION

NOTES -
(1) All Dimensions are in mm.
(2) All External Walls are 230 Tm. With 1st Class Bricks & 1:4 Cement Sand Mortar.
(3) All Partition Walls are 120 Tm. With 1st Class Bricks & 1:4 Cement Sand Mortar.
(4) All Internal Walls are 120 Tm. With 1st Class Bricks & 1:4 Cement Sand Mortar.
(5) All Doors are made with 20 mm. Dia. Metal and aluminium jacking & service area.
(6) Windows in all rooms other than Toilet & Kitchen are provided with 1st Class Glass Water (2) 10 to 18 mm Gl. Size as fixed in steel & service work.

CERTIFICATE OF GEO TECHNICAL ENGINEER
THE SOIL INVESTIGATION REPORT OF THE SAID PREMISES HAVE BEEN MADE BY ME ON THE BASIS OF SOIL TEST AS PER GUIDELINE PROVIDED BY B.I.S. CODE.

Prasanta Kumar Ghosh
Prasanta Kumar Ghosh
Geotechnical Engineer
(REGISTERED NO. 68 (K.M.C.))
SO. OF GEO TECHNICAL ENGINEER
PRASANTA KUMAR GHOSH
CLASS - IV

CERTIFICATE OF STRUCTURAL ENGINEER
THE STRUCTURAL DESIGN OF BOTH FOUNDATION AND SUPERSTRUCTURE OF THE BUILDING HAVE BEEN MADE BY ME CONSIDERING ALL POSSIBLE LOADS INCLUDING THE SEISMIC LOAD AS PER B.I.S. OF INDIA AND BASIS OF SOIL INVESTIGATION REPORT BY (PRASANTA KUMAR GHOSH) MANICKTALA CROSS LAKE BELLAHATA KOLKATA 700010. CERTIFY THAT IT IS SAFE AND STABLE IN ALL RESPECT.

K. Sengupta
K. Sengupta
Structural Engineer
B.I.S. 200422, Class II
Bachchan International Corporation
SO. OF STRUCTURAL ENGINEER
CHIRAN BHATTACHARYA
E.S.R. 4592

CERTIFICATE OF STRUCTURAL REVIEWER
I REVIEW THE STRUCTURAL DESIGN OF BOTH FOUNDATION AND SUPERSTRUCTURE OF THE BUILDING HAVE BEEN MADE BY ME CONSIDERING ALL POSSIBLE LOADS INCLUDING THE SEISMIC LOAD AS PER B.I.S. OF INDIA AND BASIS OF SOIL INVESTIGATION REPORT BY (PRASANTA KUMAR GHOSH) MANICKTALA CROSS LAKE BELLAHATA KOLKATA 700010. CERTIFY THAT IT IS SAFE AND STABLE IN ALL RESPECT.

K. Sengupta
K. Sengupta
Structural Engineer
B.I.S. 200422, Class II
Bachchan International Corporation
SO. OF STRUCTURAL REVIEWER
KAUSHIK SENGUPTA
E.S.R. 4592

DECLARATION OF ARCHITECT
CERTIFIED THAT THE PLAN ITSELF WITH FULL RESPONSIBILITY THAT THE BUILDING PLAN HAS DRAWN UP AS PER PROVISION OF K.M.C. BUILDING RULES 2009, AS AMENDED FROM TIME TO TIME AND THE SITE CONDITION INCLUDING THE ADJUTING ROAD IS CONFORM WITH THE PLAN. IT IS A BUILDABLE SITE NOT A TANK OR FILLED UP TANK, THERE IS AN EX. STRUC. TO BE DEMOLISHED BEFORE COMMENCEMENT OF WORK IF IT IS FULLY OCCUPIED BY THE OWNER, THERE IS NO TENANT.

Prasanta Kumar Ghosh
Prasanta Kumar Ghosh
Architect
B.I.S. 200422, Class II
Bachchan International Corporation
SO. OF ARCHITECT
PRASANTA KUMAR GHOSH
E.S.R. 4592

DECLARATION OF APPLICANT / OWNER
I DO HEREBY DECLARE ON BEHALF OF THE BUILDING OWNER THAT THE BUILDING PLAN HAS BEEN DRAWN UP AS PER PROVISION OF K.M.C. BUILDING RULES 2009, AS AMENDED FROM TIME TO TIME AND THE SITE CONDITION INCLUDING THE ADJUTING ROAD IS CONFORM WITH THE PLAN. IT IS A BUILDABLE SITE NOT A TANK OR FILLED UP TANK, THERE IS AN EX. STRUC. TO BE DEMOLISHED BEFORE COMMENCEMENT OF WORK IF IT IS FULLY OCCUPIED BY THE OWNER, THERE IS NO TENANT.

Prasanta Kumar Ghosh
Prasanta Kumar Ghosh
Architect
B.I.S. 200422, Class II
Bachchan International Corporation
SO. OF ARCHITECT
PRASANTA KUMAR GHOSH
E.S.R. 4592

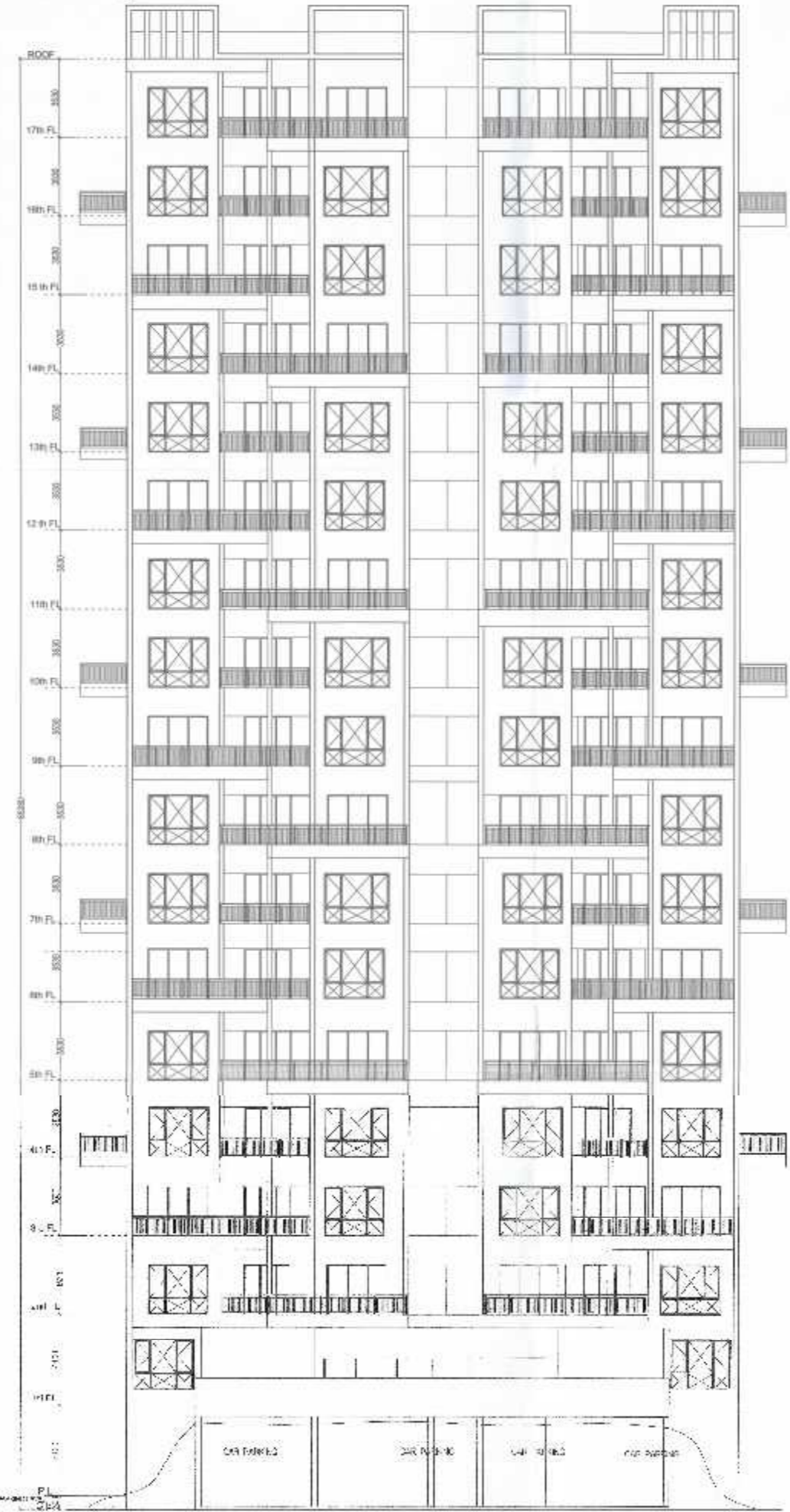

FRONT ELEVATION
SCALE - 1:100

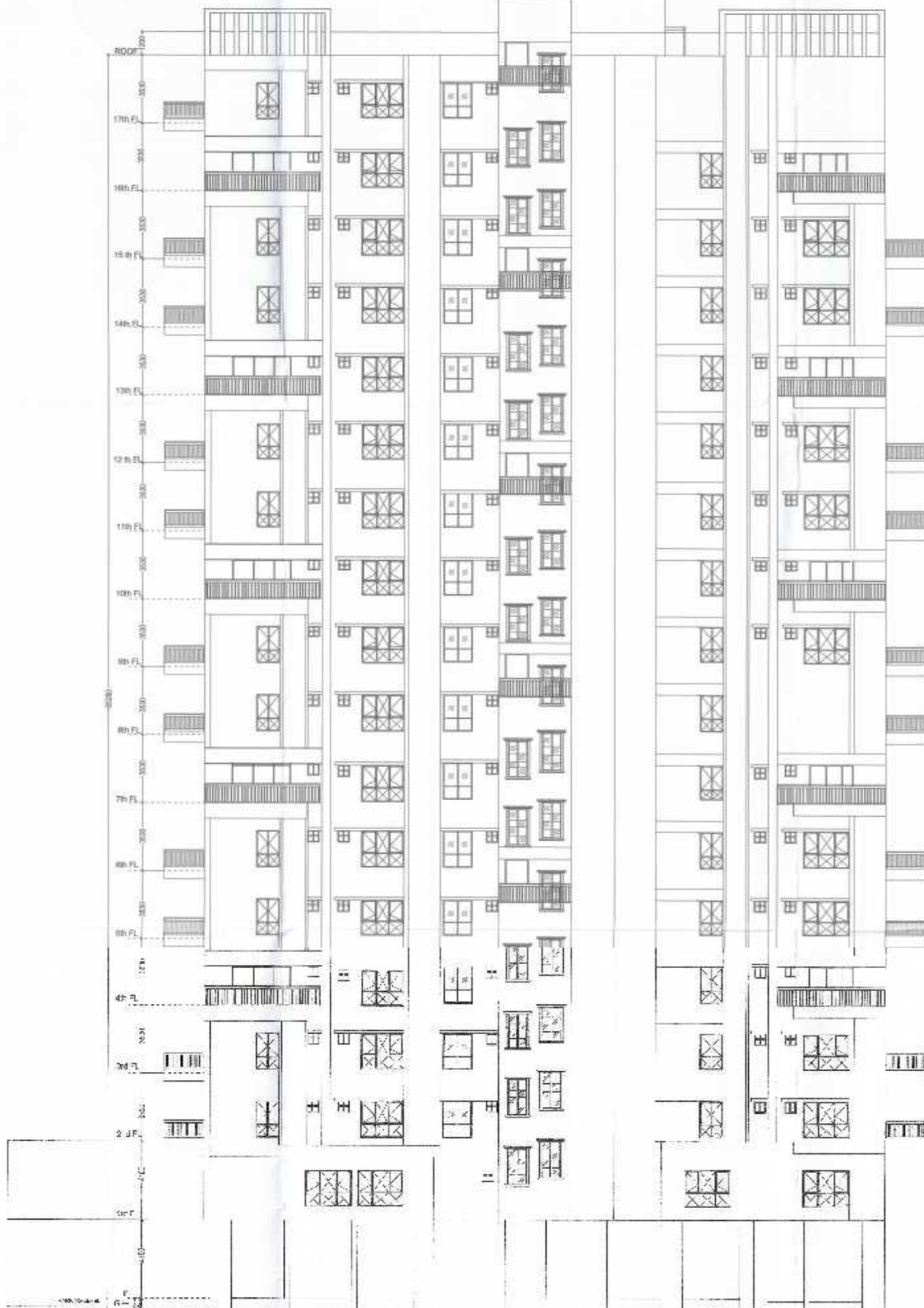

WEST SIDE ELEVATION
SCALE - 1:100