

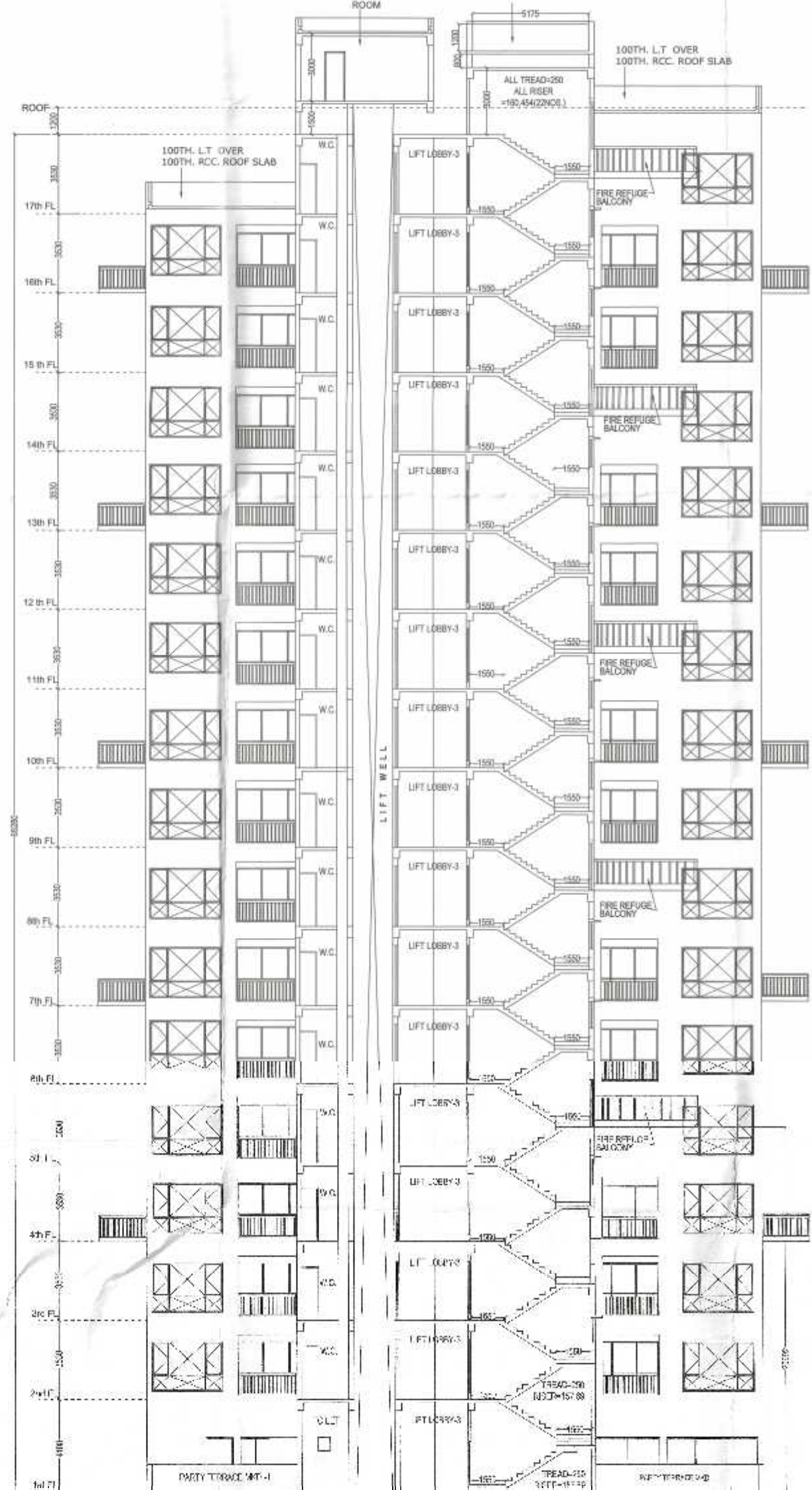

ROOF PLAN  
SCALE = 1:100.



**NOTES:**  
 (1) All dimensions are in mm.  
 (2) All External Walls are 230 Th. With 1st Class Bricks & 1:3 Cement Sand Mortar.  
 (3) All Internal Walls are 125 Th. With 1st Class Bricks & 1:4 Cement Sand Mortar.  
 (4) All Rooms are made with 20 mm. #4. Metal slab except covered parking & service area.  
 (5) Walls in all rooms other than Toilet & kitchen are plastered with 1:3 Cement Sand Mortar.  
 (6) 15 to 18 mm dia. steel are fixed in slab & kitchen walls.

**CERTIFICATE OF GEO TECHNICAL ENGINEER**  
 THE SOIL INVESTIGATION REPORT OF THE SAID PREMISES HAVE BEEN MADE BY ME ON THE BASIS OF SOIL TEST AS PER GUIDELINE PROVIDED BY B.S.S. CODE.  
  
**Prasant Kumar Ghosh**  
 Geotechnical Engineer  
 EMPANELLED NO. 61 (KMD)  
 B.S. OF GEO TECHNICAL ENGINEER  
 PRASANTA KUMAR GHOSH  
 CLASS-IV

**CERTIFICATE OF STRUCTURAL ENGINEER**  
 THE STRUCTURAL DESIGN OF BOTH FOUNDATION AND SUPERSTRUCTURE OF THE BUILDING HAVE BEEN MADE BY ME CONSIDERING ALL POSSIBLE LOADS INCLUDING THE SEISMIC LOAD AS PER N.B.C OF INDIA AND BASIS OF SOIL INVESTIGATION REPORT BY (PRASANTA KUMAR GHOSH) B.I.A.H.S.B.SURA CROSS LANE BELAGHATA, KOLKATA-700010.  
 CERTIFY THAT IT IS SAFE AND STABLE IN ALL RESPECT.  
  
**Dhwan Bhattacharjee**  
 Registered Structural Engineer  
 E.S.E. No-123, Class I  
 Kolkata Municipal Corporation  
 SIG. OF STRUCTURAL ENGINEER  
 DHWAN BHATTACHARJEE  
 E.S.E.-4212

**CERTIFICATE OF STRUCTURAL REVIEWER**  
 I REVIEW THE STRUCTURAL DESIGN OF BOTH FOUNDATION AND SUPERSTRUCTURE OF THE BUILDING HAVE BEEN MADE BY ME CONSIDERING ALL POSSIBLE LOADS INCLUDING THE SEISMIC LOAD AS PER N.B.C OF INDIA AND BASIS OF SOIL INVESTIGATION REPORT BY (PRASANTA KUMAR GHOSH) B.I.A.H.S.B.SURA CROSS LANE BELAGHATA, KOLKATA-700010.  
 CERTIFY THAT IT IS SAFE AND STABLE IN ALL RESPECT.  
  
**Kaushik Sengupta**  
 B.S. OF STRUCTURAL REVIEWER  
 KAUSHIK SEN GUPTA  
 E.S.R.-0755

**DECLARATION OF ARCHITECT.**  
 CERTIFIED THAT THE PLAN ITSELF WITH FULL RESPONSIBILITY THAT THE BUILDING PLAN HAS DRAWN UP AS PER PROVISION OF K.M.C. BUILDING RULES 2006, AS AMENDED FROM TIME TO TIME AND THE SITE CONDITION INCLUDING THE ADJUTING ROAD IS CONFORM WITH THE PLAN. IT IS A BUILDABLE SITE NOT A TANK OR FILLED UP TANK. THERE IS AN EX. STRUC. TO BE DEMOLISHED BEFORE COMMENCEMENT OF WORK IT IS FULLY OCCUPIED BY THE OWNER. THERE IS NO TENANT.  
  
**NOSTIKA ALAM**  
 Registered Architect  
 Reg. No. 12/2002/1008  
**NOSTIKA ALAM**  
 20/03/2006

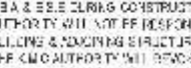
**DECLARATION OF APPLICANT / OWNER**  
 I DO HEREBY DECLARE WITH FULL RESPONSIBILITY THAT I HAVE PROCEED WITH THE CONSTRUCTION OF THE SAID BUILDING AS PER THE PLAN AND ALL THE NECESSARY PERMITS AND APPROVALS HAVE BEEN OBTAINED FROM THE CONCERNED AUTHORITY AND THE CONSTRUCTION IS IN PROGRESS.  
  
**NOSTIKA ALAM**  
 20/03/2006