

PLAN OF SEPTIC TANK
SCALE = 1:50

GL

NOTES
DEN
WIL
THIS
REN

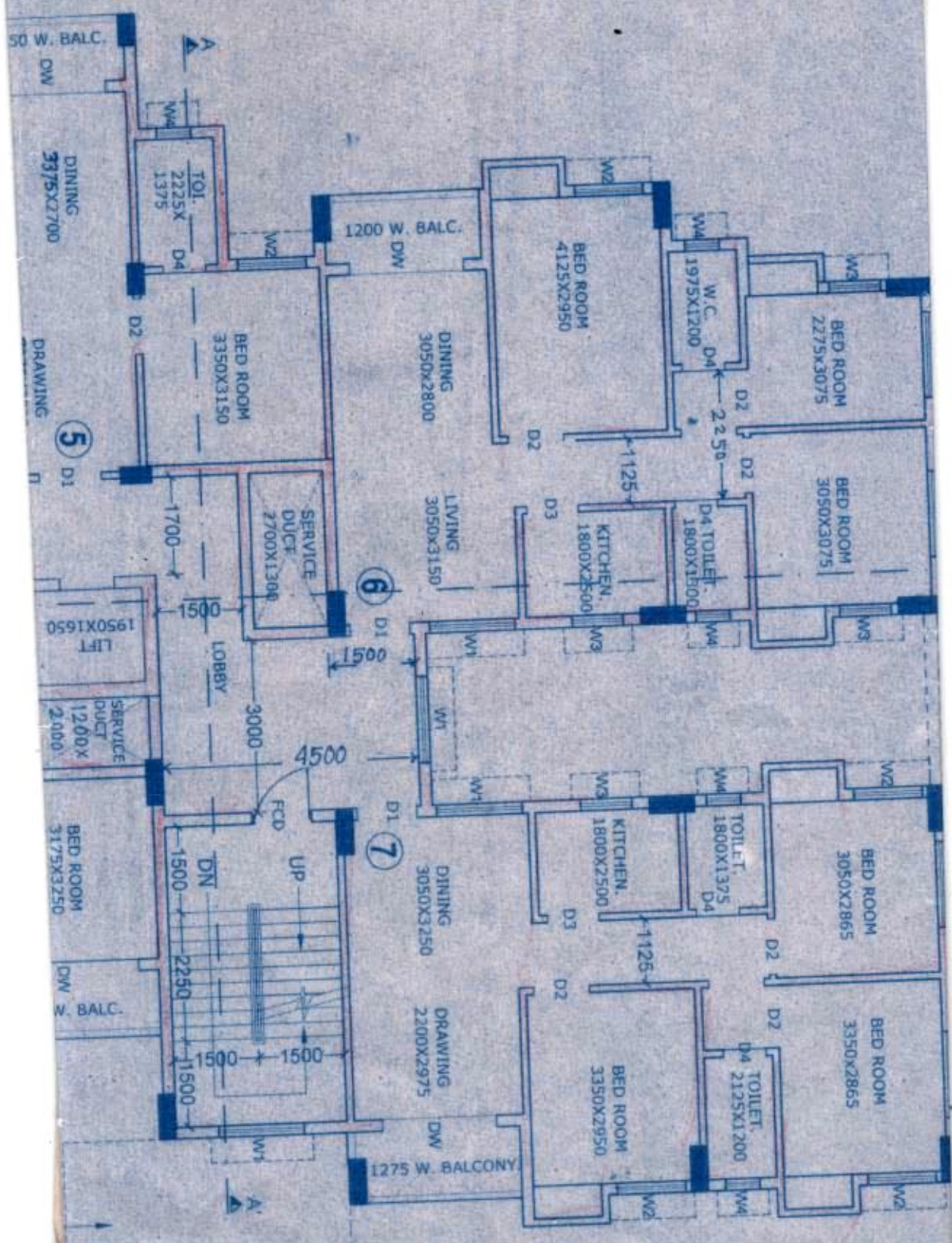

50 W. BALC.
DW

DINING
3375x2700

DRAWING

5

D1

LIFT
1950x1650

SERVICE
DUCT
1200x
2000

BED ROOM
3175x3250

W. BALC.
DW

TOL.
2225x
1375

BED ROOM
3350x3150

1200 W. BALC.
DW

DINING
3050x2800

LIVING
3050x3150

BED ROOM
4125x2950

W.C.
1975x1200

BED ROOM
2275x3075

BED ROOM
3050x3075

KITCHEN
1800x2500

D4 TOLLET
1800x1800

KITCHEN
1800x2500

TOLLET
1800x1375

BED ROOM
3050x2865

BED ROOM
3350x2865

BED ROOM
3350x2950

D4 TOLLET
2125x1200

6

7

DINING
3050x3250

DRAWING
2200x2975

1275 W. BALCONY

ELY
PLA
FOR
S
TLY
ELE
FOR
PWN

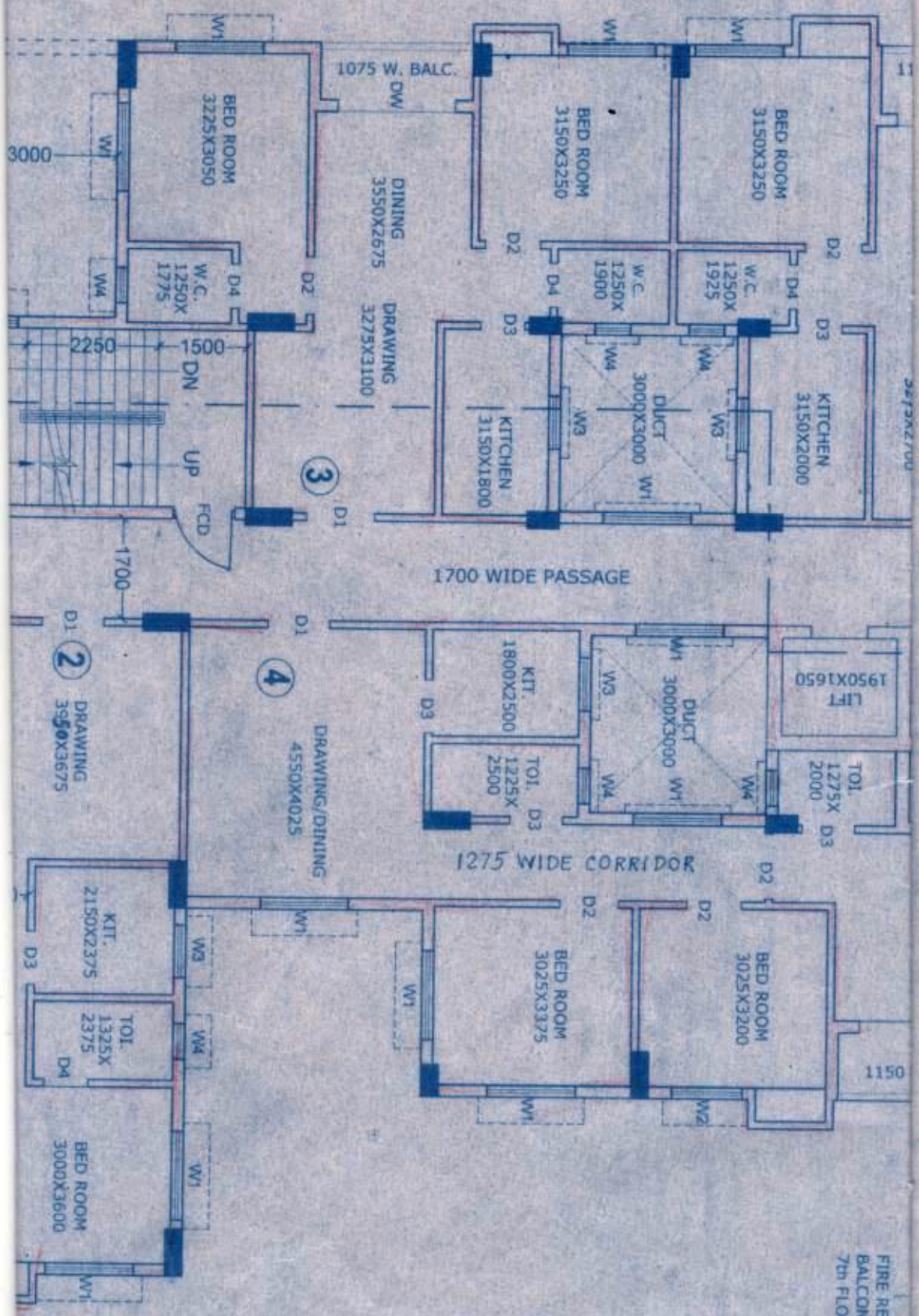

FIRE REFUSE
BALCONY AT
7th FLOOR

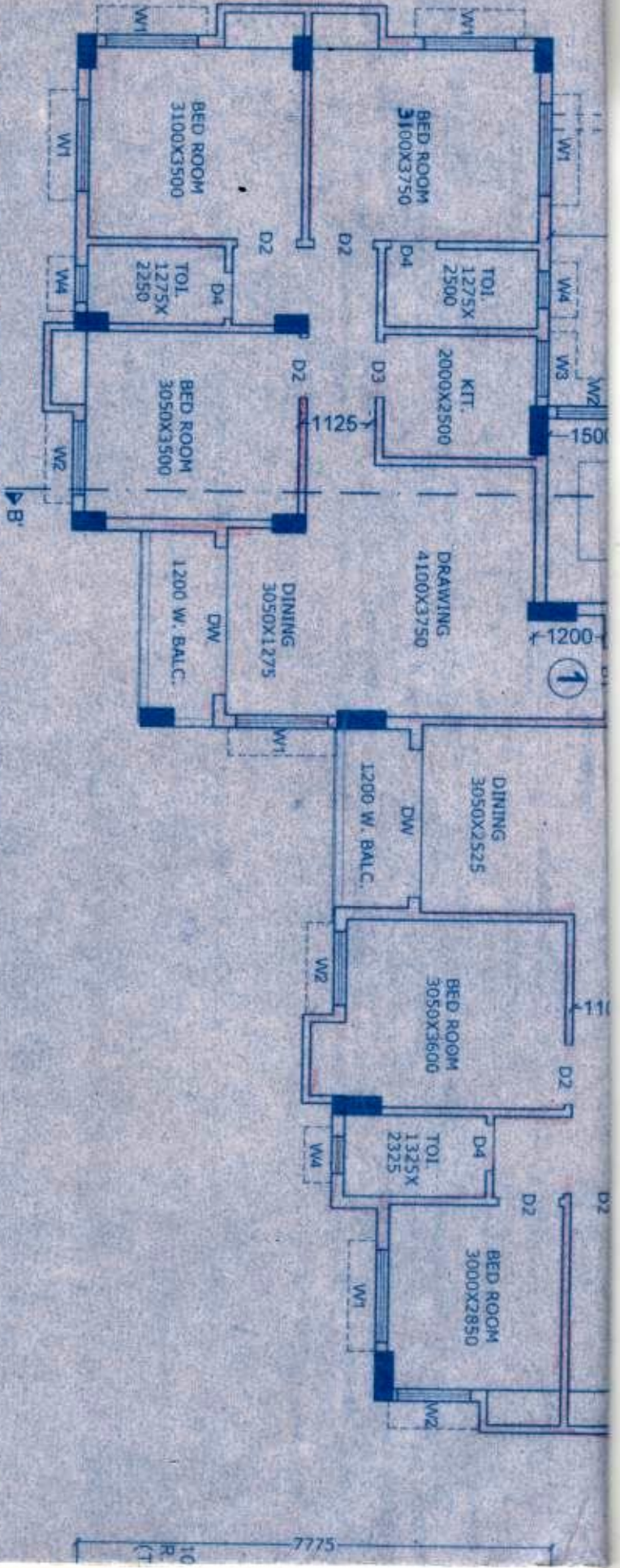

TYPICAL (1ST. TO 10TH.) FLOOR PLAN OF BLOCK I

SCALE 1:100

AND LOAD OF THIS BUILDING
 BE 280KW. SO 1/4 OF
 LOAD TO BE GENERATED FROM
 AVAILABLE ENERGY. APPROXIMATE

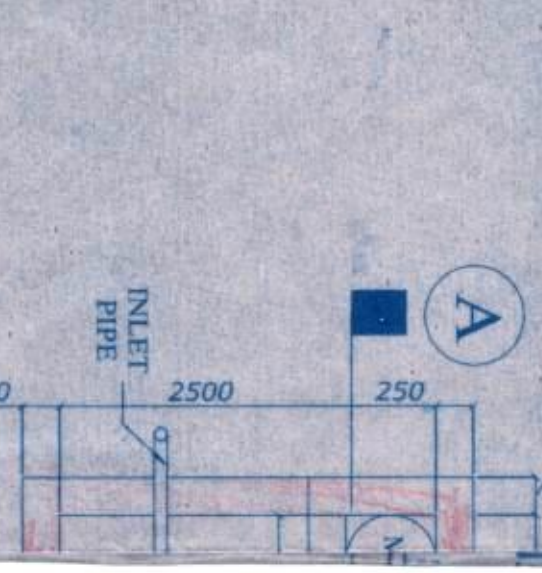
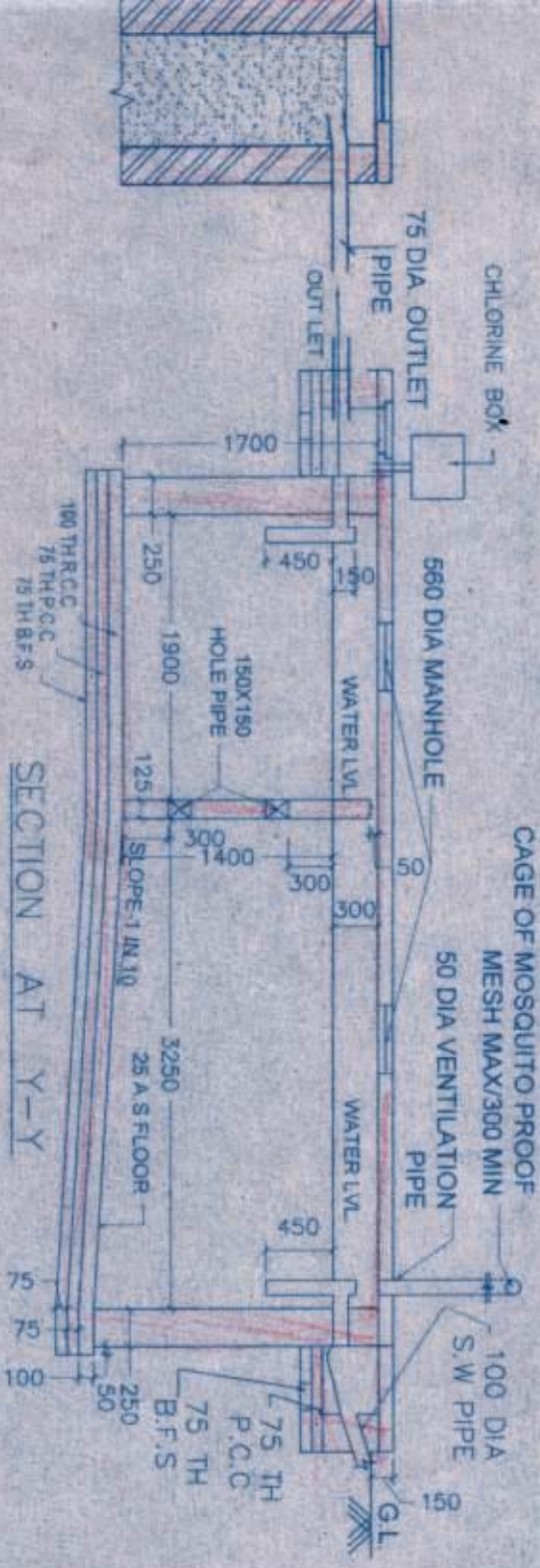

CAGE OF MOSQUITO PROOF
 MESH MAX/300 MIN

CHLORINE BOX

75 DIA OUTLET
 PIPE

560 DIA MANHOLE

50 DIA VENTILATION
 PIPE

100 DIA
 S.W PIPE

A

SECTION AT Y-Y

2250X1375

30KW SOLAR ENERGY
 NT WILL BE GENERATED
 THIS BUILDING.
 OLAR POWER WILL BE DIREC-
 INJECTED TO GRID BY INTERNAL
 CIRICAL SYSTEM.
 APPROXIMATE COST RS. 100/W
 CONSUMPTION OF SOLAR
 ER.

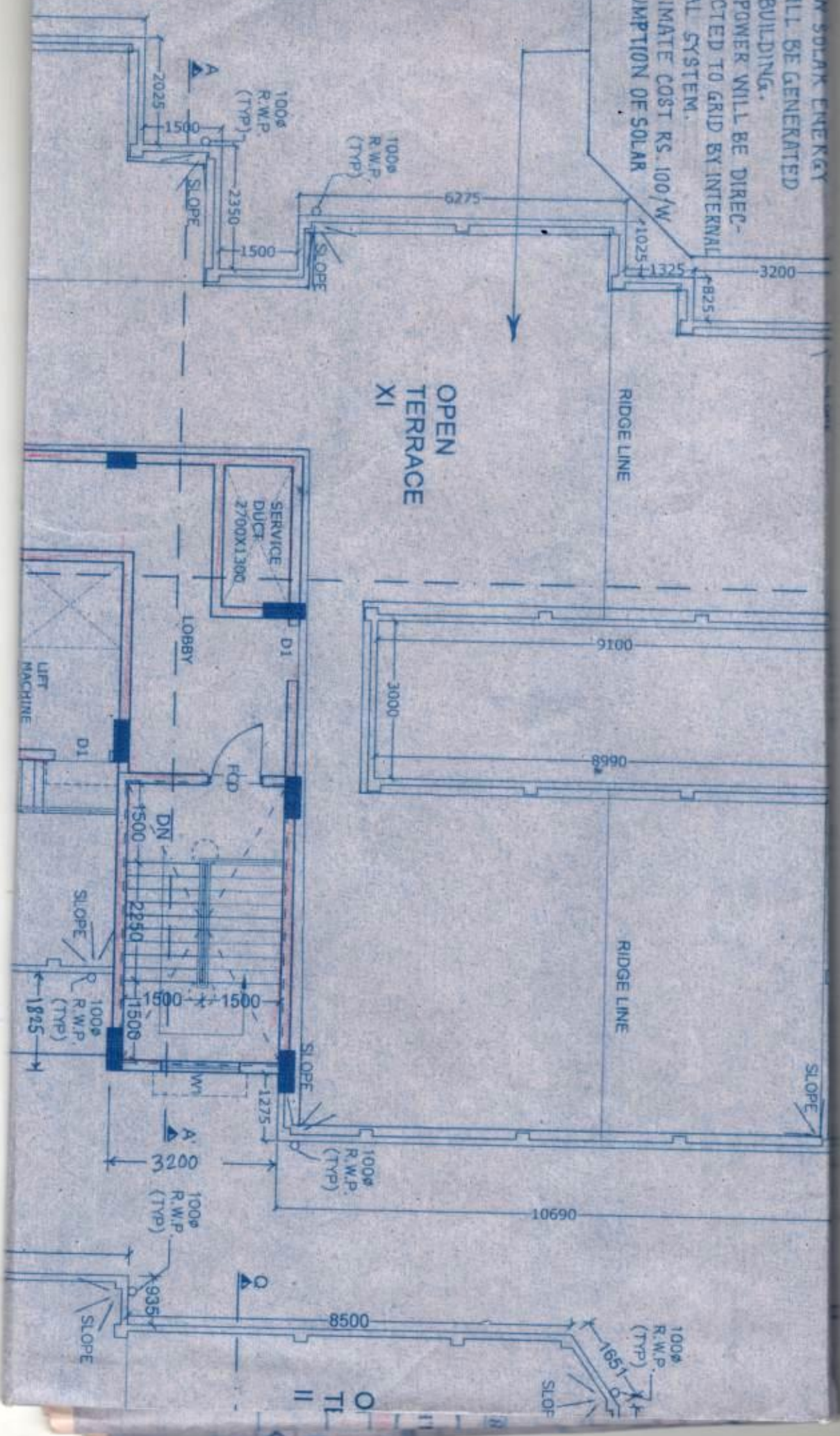

OPEN
 TERRACE
 XI

SERVICE
 DUCT
 2700X1300

LOBBY

LIFT
 MACHINE

DN

A-A

Q-Q

O T I I

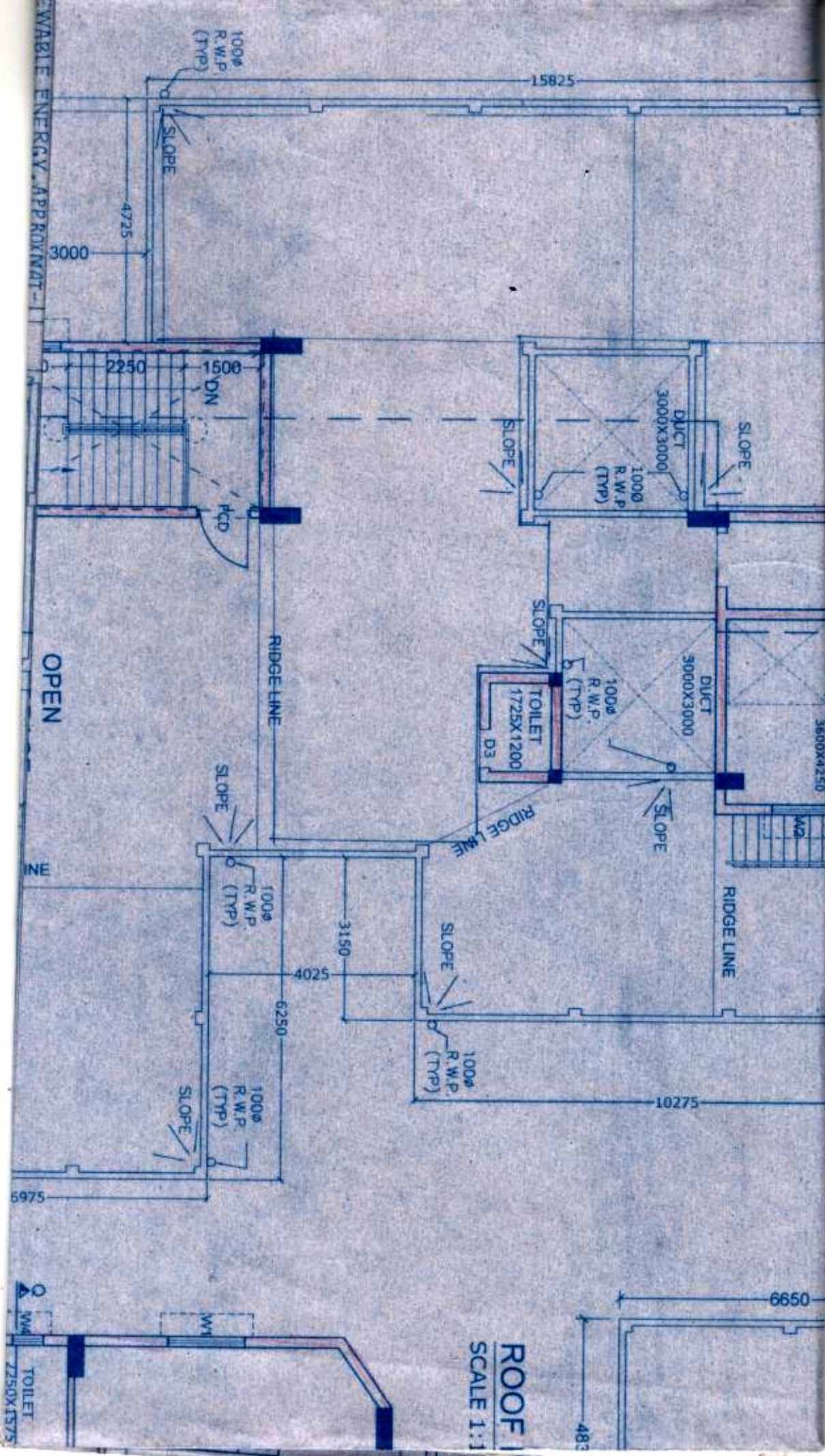

ROOF
SCALE 1:1

TOILET
2250X1750

OPEN

SWABLE ENERGY, APPROXIMATE

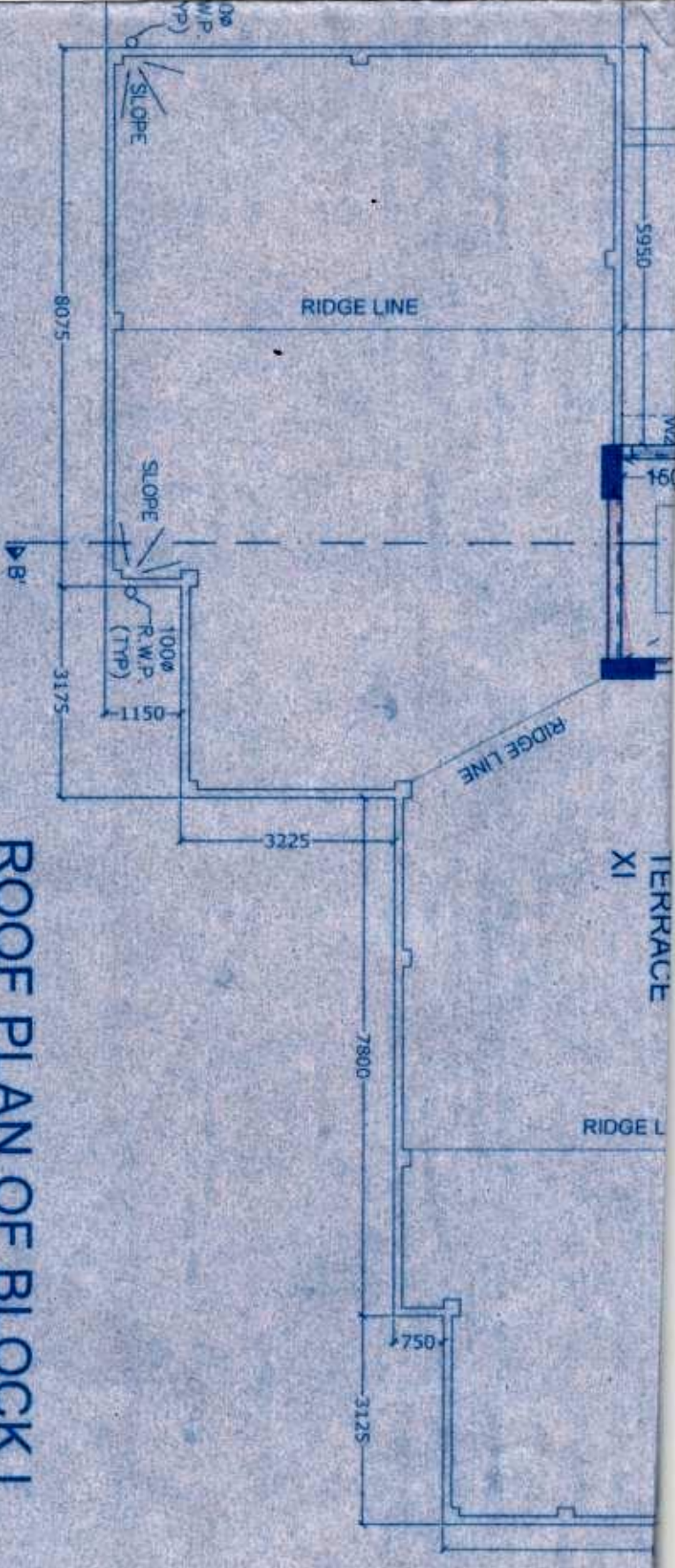

ROOF PLAN OF BLOCK I
SCALE 1:100

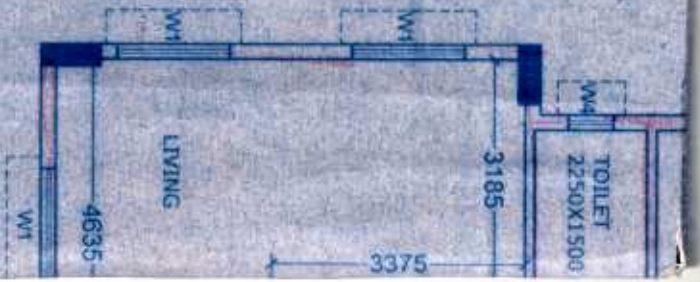

FIRST FLOOR PLAN OF BLOCK I
SCALE 1:100

THIS DRAWING IS NOT TO BE USED FOR PLAN R.G.M WILL NOT

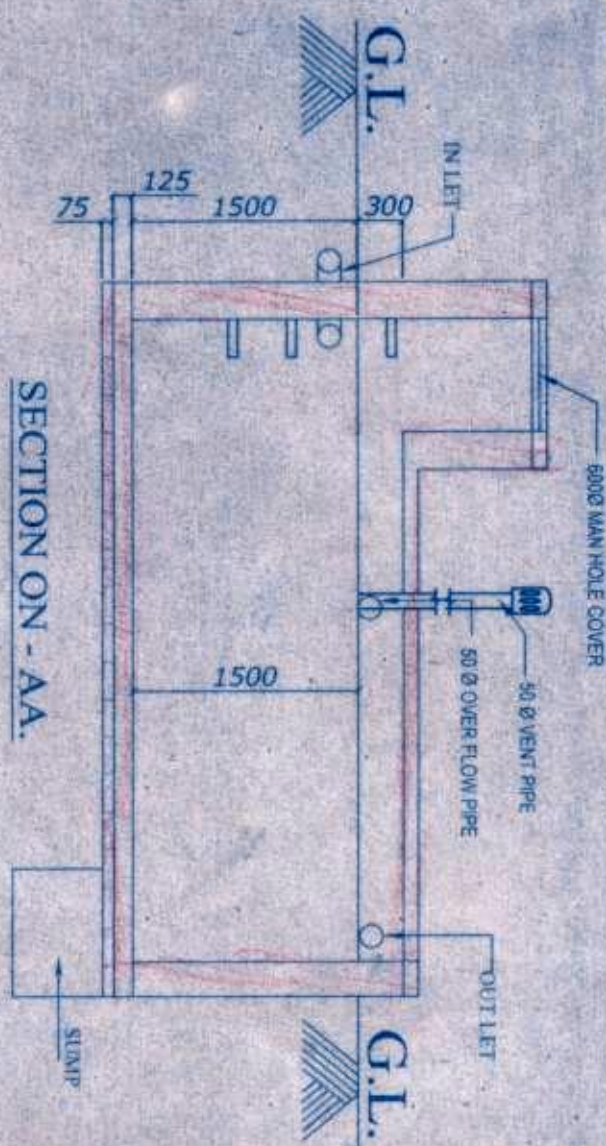
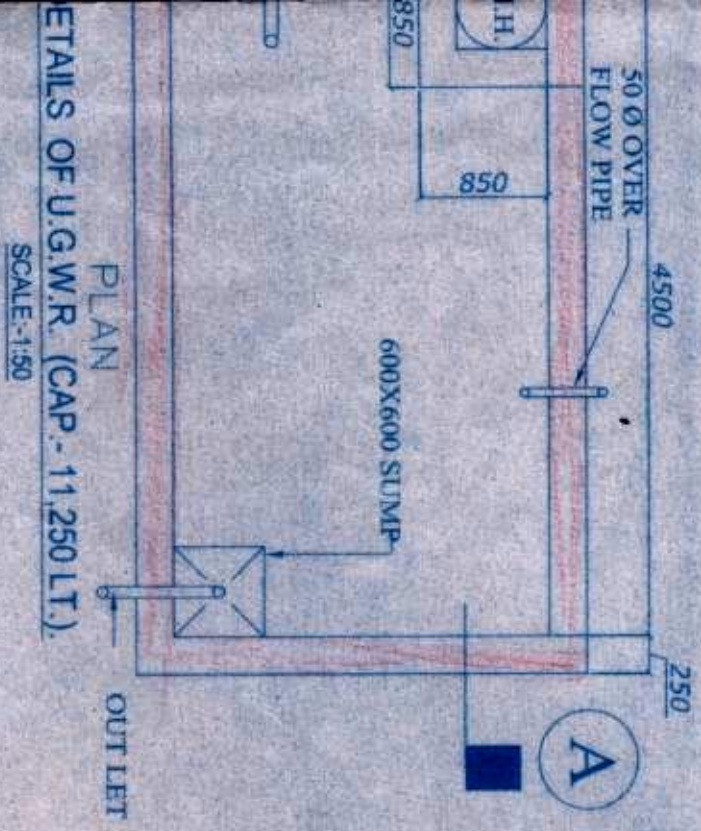

OPEN TERRACE

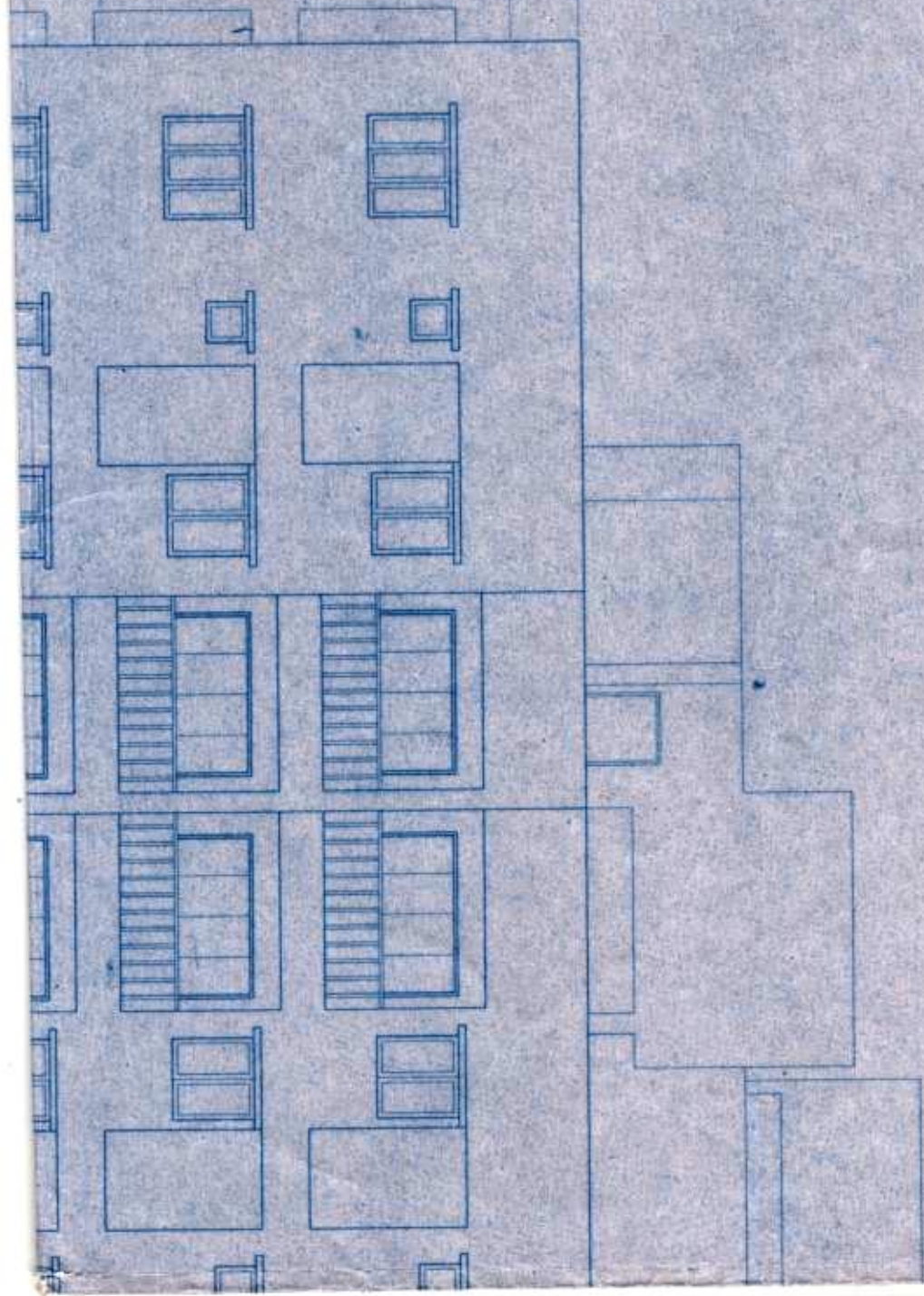
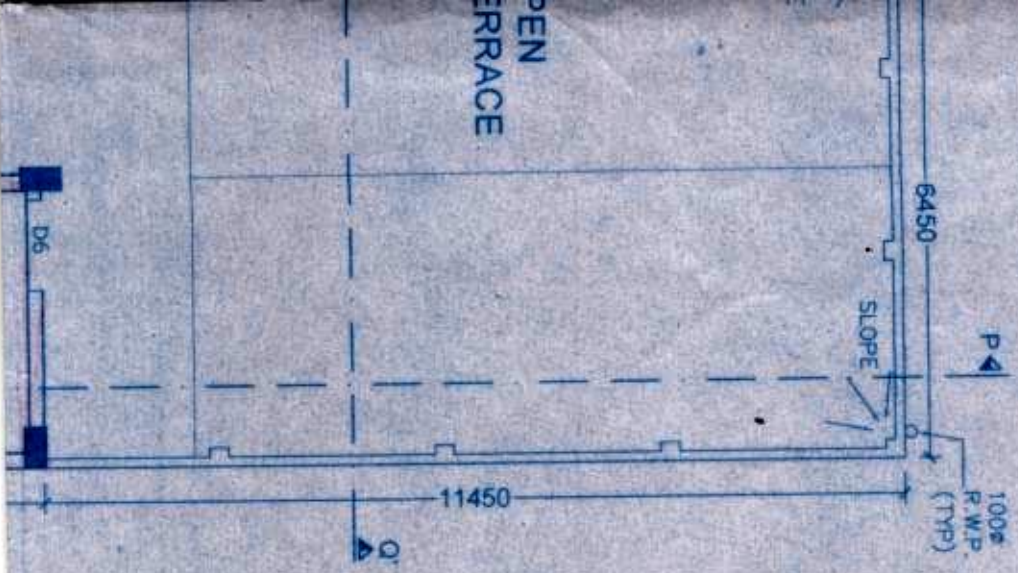

PLAN OF BLOCK II

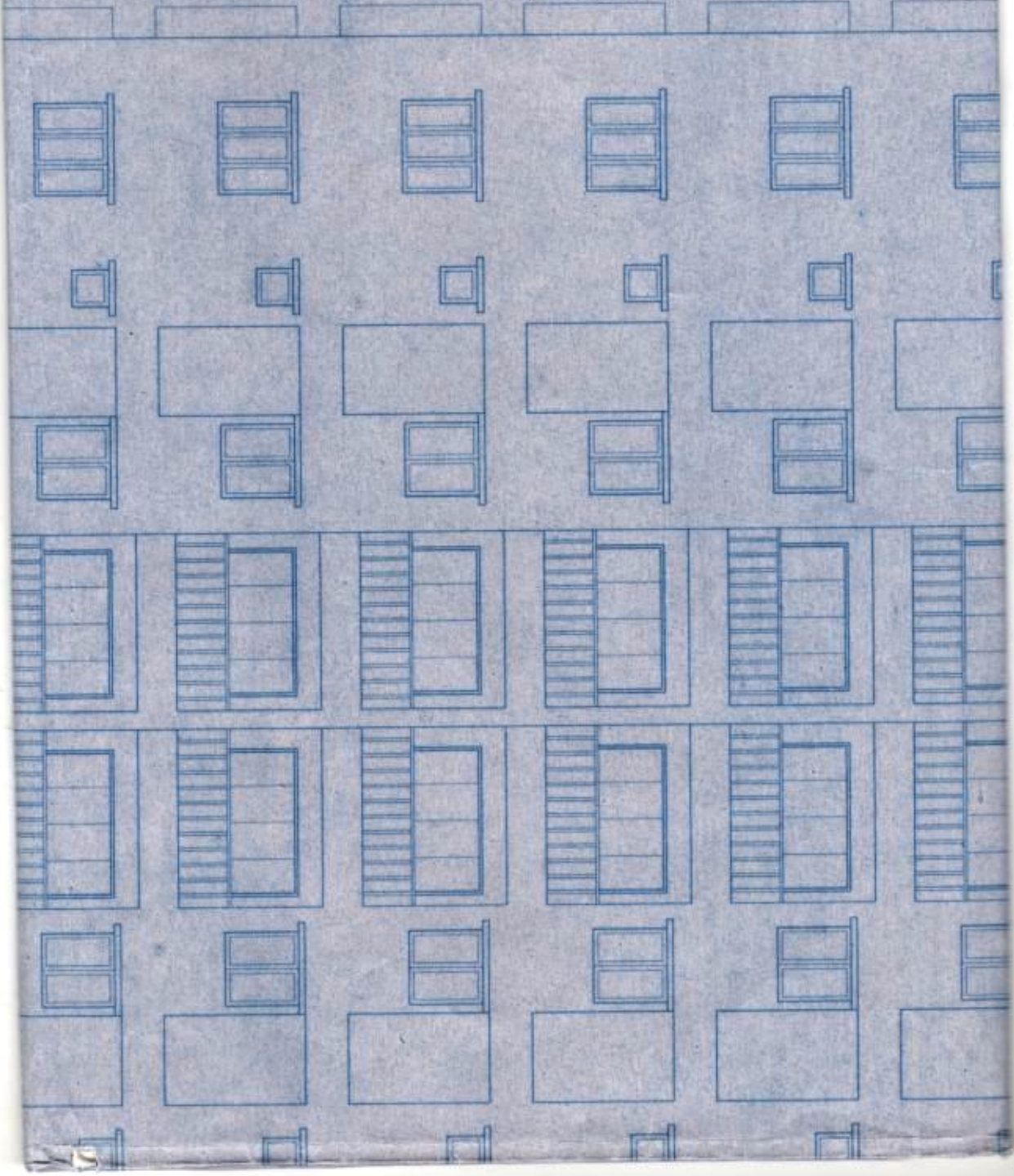
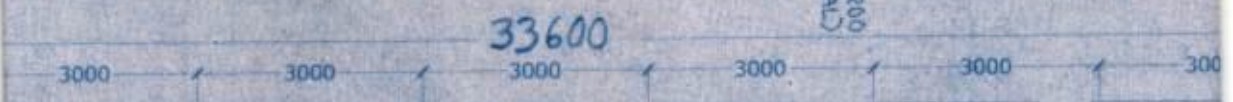
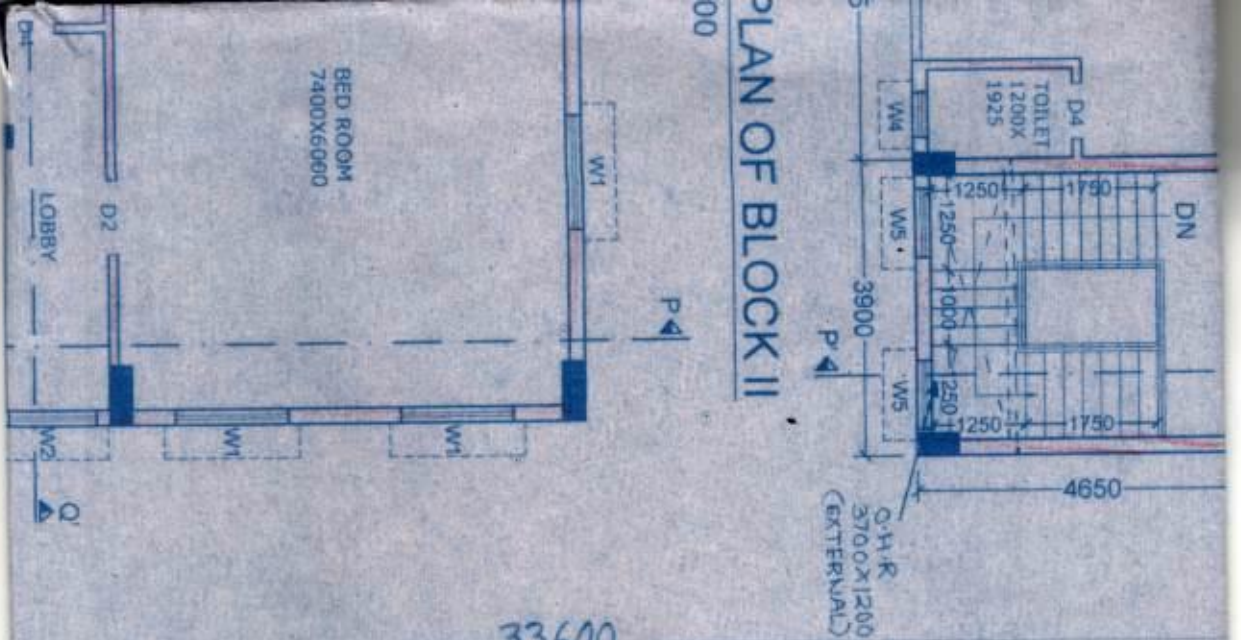

FLOOR PLAN OF

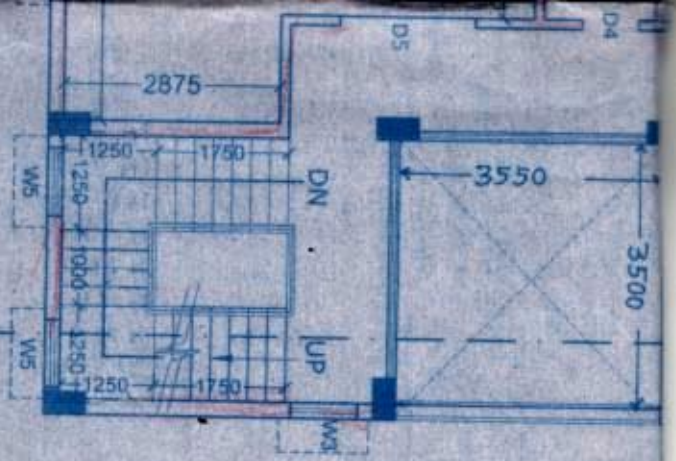

FRONT ELEVATION OF BLOCK

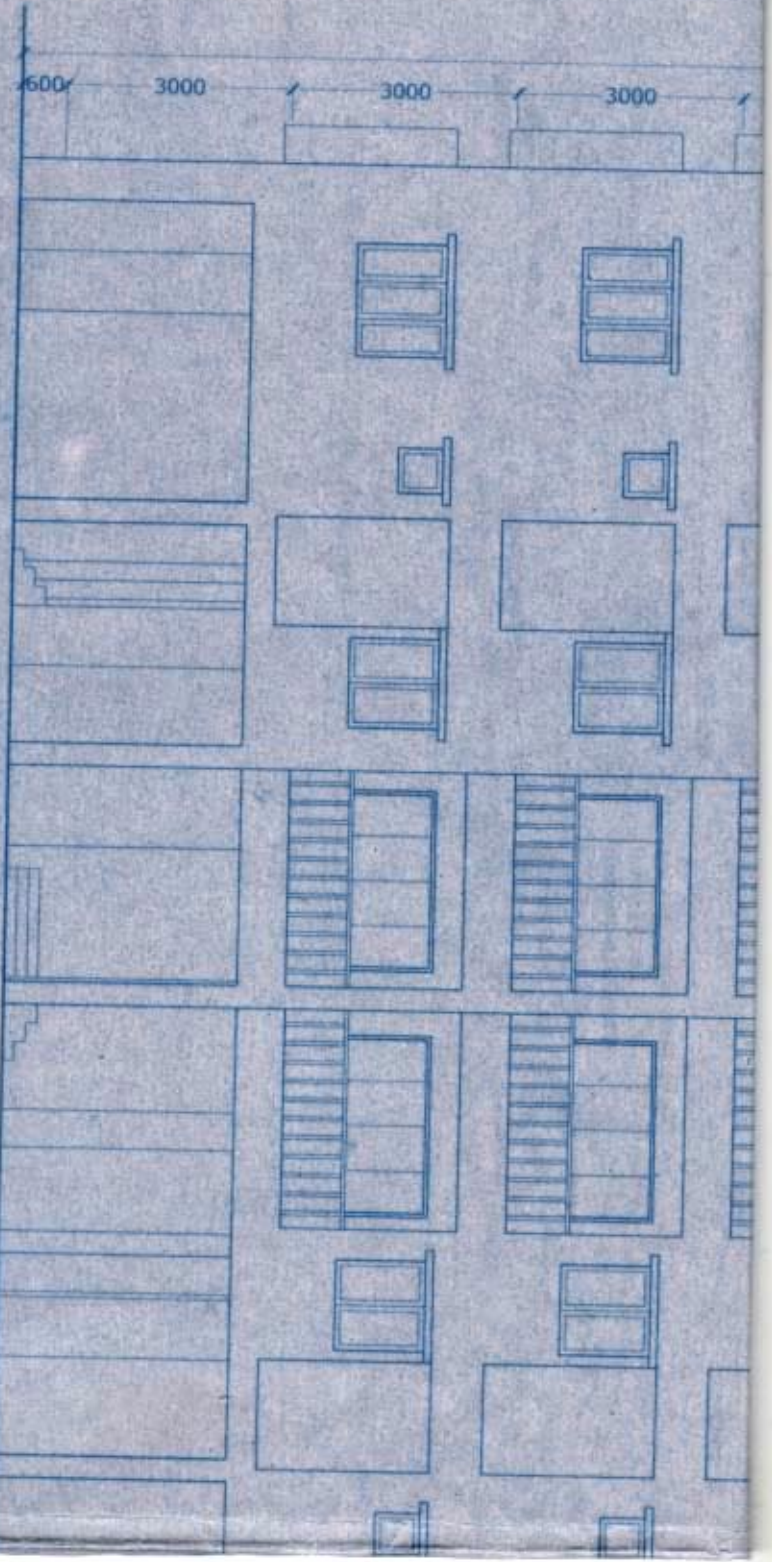

DRAWING TITLE:

TYPICAL FLOOR PLAN (1st TO 4th), ROOF PLAN, FRONT ELEVATION(BLOCK I)
1ST. FLOOR & ROOF PLAN OF BLOCK II,
DETAIL OF SEPTIC TANK AND SOAK PIT, DETAIL OF S.U.G.W.R.

NOTE:

- 1. ALL DIMENSIONS ARE IN M.M.
- 2. SCALE AS SHOWN.
- 3. WALL THICKNESS 250MM, 200MM, 125MM, LFT WALL = 250MM, 200MM.
- 4. NATURE OF LAND - PLEASE REFER PARCHA & CONVERSION CERTIFICATES.
- 5. EXISTING STRUCTURES SHOULD BE DEMOLISHED BEFORE PROPOSED CONSTRUCTION

CERTIFICATE OF OWNER

CERTIFIED THAT I SHALL NOT ON A LATER DATE MAKE ANY ADDITION OR ALTERATION TO THIS PLAN SO AS TO CONVERT IT FOR MY USE OR ALLOW IT TO BE USED FOR SEPARATE FLATS/FLOOR/STOREY.

CERTIFIED THAT I HAVE GONE THROUGH THE BUILDING RULES FOR R.G.M & ALSO UNDERTAKE TO ABIDE BY THOSE RULES DURING & AFTER CONSTRUCTION OF BUILDING

CERTIFIED THAT I ALSO UNDERTAKE TO REPORT OF COMMENCEMENT BEFORE SEVEN DAYS AND COMPLETION WOULD BE REPORTED WITHIN 30 DAYS. I ALSO UNDERTAKE TO REPORT THAT THERE IS NO COURTCASE OR ANY COMPLAINS FROM ANY CORNER IN RESPECT OF MY PROPERTY AS PER PLAN. R.G.M WILL NOT BE LIABLE FOR ANY TYPE OF DISPUTE IF ARISES IN FUTURE FURTHER THERE IS NO TENANT IN THE AFORESAID PREMISES.

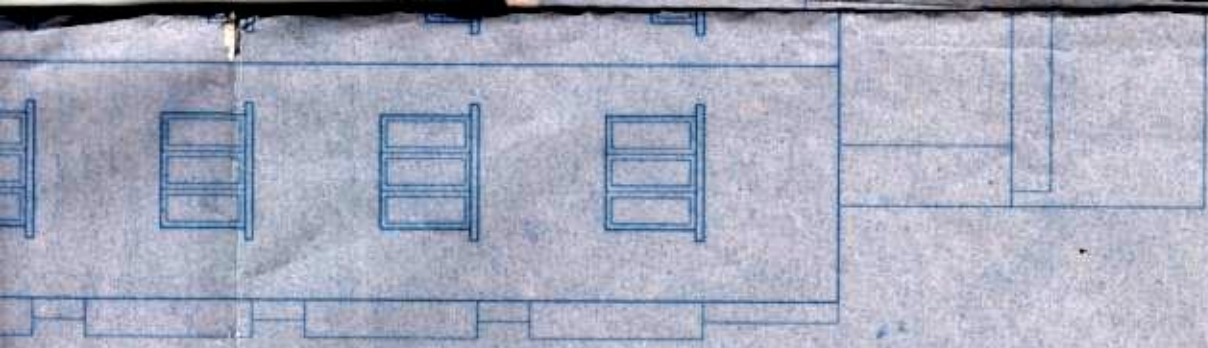

O T I I

FLOOR

NO TENANT IN THE AFORESAID PREMISES.

Shyamal Das
FOR SH F & CONSTITUTED ATTORNEY OF
1. SRI MAHESH AGARWAL
2. SRI DINESH KUMAR AGARWAL
3. SRI SAJJAN AGARWAL
4. PRAMOD LUNDIA

SIGNATURE OF OWNER

CERTIFICATE OF STRUCTURAL STABILITY

WE HEREBY CERTIFY THAT THE FOUNDATION AND SUPER STRUCTURE OF THE BUILDING PROPOSED FOR CONSTRUCTION ON THE HOLDING NO.- 147, WARD NO.-22, UNDER NORTH DUM DUM MUNICIPALITY, DIST-24PGS(N) HAVE BEEN SO DESIGNED BY ME/US WILL MAKE SUCH FOUNDATION AND SUPER STRUCTURE SAFE IN ALL RESPECT INCLUDING THE CONSIDERATION OF BEARING CAPACITY AND SETTLEMENT OF SOIL ETC.

TYPICAL FLOOR PLAN (1:1) TO VILLAGE NO. 147

M. S.

WE HEREBY CERTIFY THAT THE FOUNDATION AND SUPER STRUCTURE OF THE BUILDING PROPOSED FOR CONSTRUCTION ON THE HOLDING NO.- 147 , WARD NO.-22, UNDER NORTH DUM DUM MUNICIPALITY, DIST-24PGS(N) HAVE BEEN SO DESIGNED BY ME/US WILL MAKE SUCH FOUNDATION AND SUPER STRUCTURE SAFE IN ALL RESPECT INCLUDING THE CONSIDERATION OF BEARING CAPACITY AND SETTLEMENT OF SOIL ETC.

[Signature]

B. Majumdar
 B.C.E., M.I.E.
 Chartered Engineer
 M-116010/3

[Signature]

Ranbir Bhanu Bhatnagar
 BE/CIVIL, M.I.C.E.
 Structural Engineer, PSEI/584
 79, Bandra East Park, Kolkata-90

[Signature]

Ranbir S. Bhattacharya
 BE/CIVIL, M.I.C.E. (LM-1980)
 Geotechnical Consultant

[Signature]
DHRUVA SAHA
 M. Arch (Urban Design)
 Regn. No. CA/2005/35277

SIGNATURE OF L.B.A.

SIGNATURE OF STRUCTURAL ENGINEER

SIGNATURE OF GEO-TECHNICAL ENGINEER



PREPARED BY
 D.J. CONSULTANTS & ASSOCIATES
 255 DUMDUM PARK, KOL-55
 PHONE NO.-2590-6003

QL 100

TF
 1:1

35-

3375

500

575

For
28/05/14

Assistant Architect
East Circle, M. E. Directorate
Bikash Bhavan, South Block, 1st Floor
Bidhannagar, Salt Lake, Kolkata-91
Government of West Bengal

APPROVED

Plan No. 506 of 20.14.2015
Permission granted for the Construction
of Masonry Building & Sanitary Privy as
Specified in the plan and Subject to the
Condition as annexed herewith.

HOLDING NO. 147
Janapada
WARD NO. 22

Valid for three years from the date of
sanction if not renewed the plan will
be treated as cancelled sanitary privy
must be provided with clostration
chamber or soak pit.

K. B. B. B. B. 25.06.2014
Superintending Engineer
East Circle M.E. Div., M.A. Deptt
Government of West Bengal
Bikash Bhavan, Salt Lake, Kol-1

(5)

ASSISTANT ENGINEER
North Dum Dum Municipality

[Handwritten signature]
27/8/2014

[Faint handwritten text]
Chairman
North Dum Dum Municipality
27/8/2014

