

1ST FLOOR PLAN  
BLOCK - 2

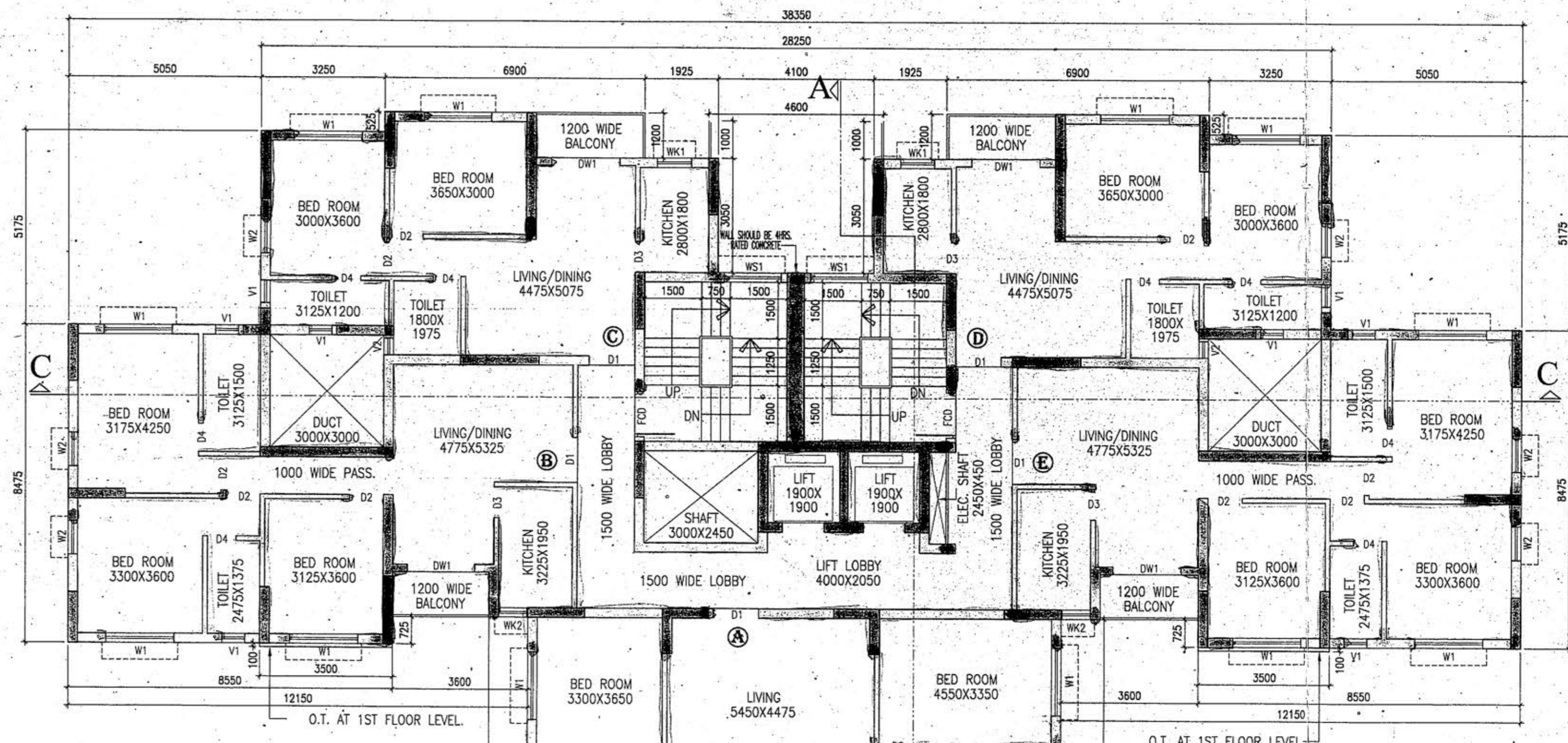

TYPICAL FLOOR PLAN  
(2ND TO 4TH FLOOR)  
BLOCK - 2

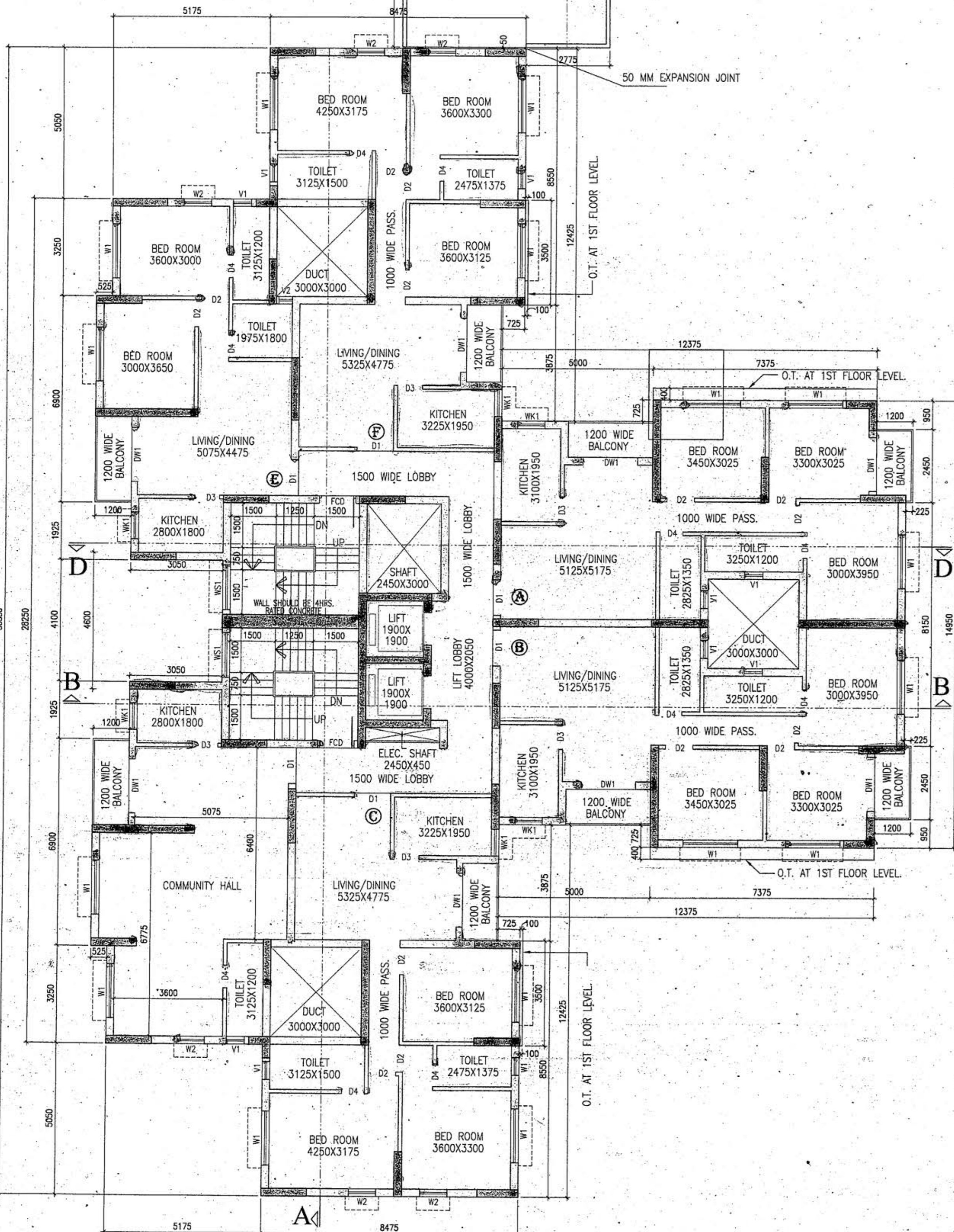

1ST FLOOR PLAN  
BLOCK - 1

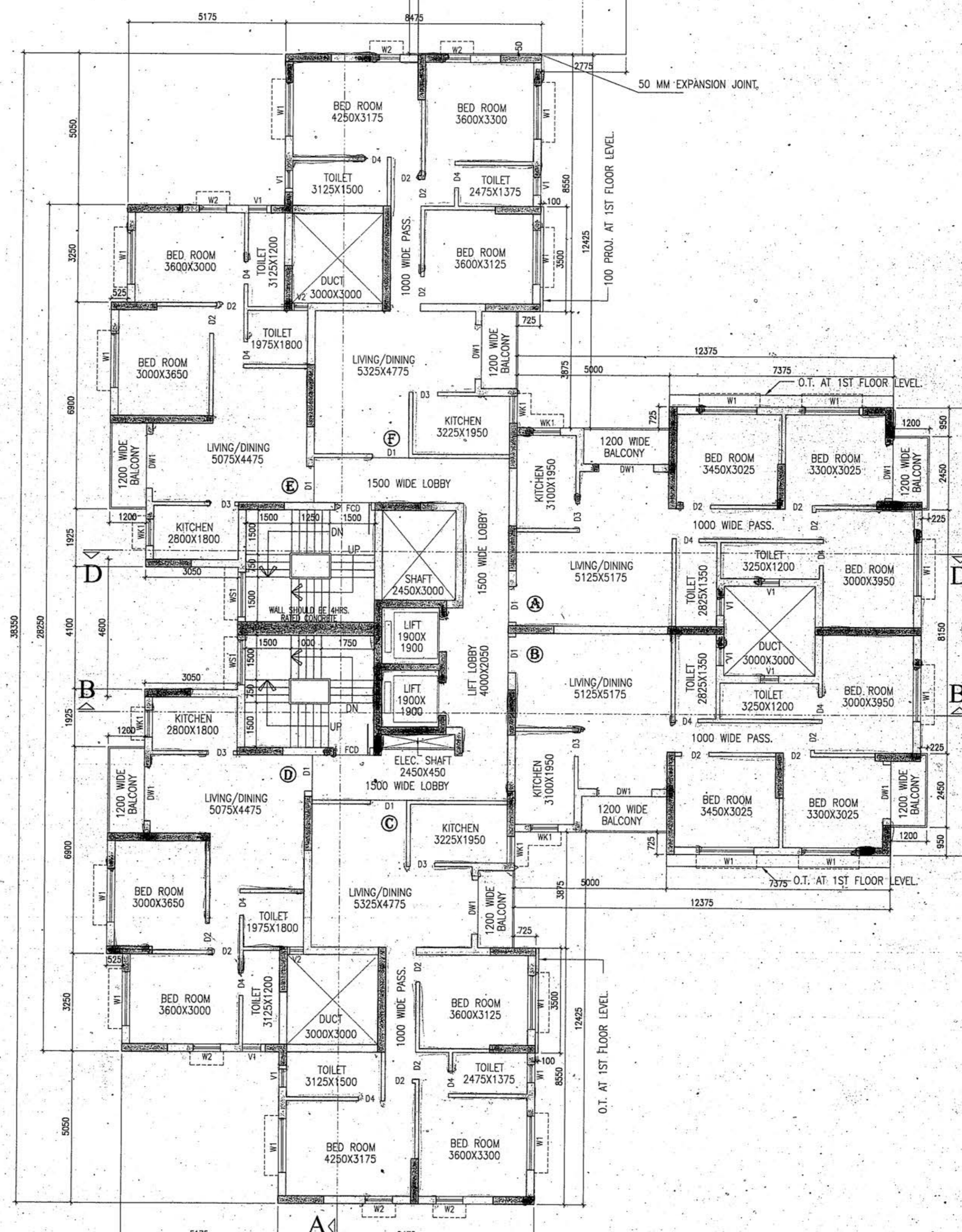

TYPICAL FLOOR PLAN  
(2ND TO 4TH FLOOR)  
BLOCK - 1

SCHEDULE OF DOORS & WINDOWS									
TYPE	SILL	UNITS	SIZE	TYPE	SILL	UNITS	SIZE	TYPE	UNITS
D1	-	2100	1100X2100	W1	900	2100	1800X1200		
D2	-	2100	900X2100	W2	900	2100	1500X1200		
D3	-	2100	825X2100	W3	900	2100	1200X1200		
D4	-	2100	750X2100	W4	900	2100	900X1200		
DW1	-	2100	1800X2100	W1	1050	2100	1800X1050		
				W2	900	2100	1200X1050		
				W3	900	2100	900X1050		
				W4	900	2100	600X900		

- GENERAL NOTES**
1. ALL DIMENSIONS ARE IN MM.
  2. ALL EXTERNAL WALLS 250TH & 200TH & INTERNAL WALLS 125 & 75 THK. UNLESS OTHERWISE MENTIONED.
  3. ALL MASONRY WORKS ARE BOUNDED BY CEMENT MORTAR (1:5) & (1:4).
  4. EXTERNAL PLASTER IS 25TH & INTERNAL PLASTER IS 12MM TH WITH 1:4 MORTAR.
  5. ALL CONC. GRADE IS M20. (1:1.5:3).

Mritika Builders Pvt. Ltd.  
*for a long time*  
 Director

Nepal Tradecom Pvt. Ltd.  
 Director

**CERTIFICATE OF OWNER**

CERTIFIED THAT THE STRUCTURAL DESIGN & DRAWINGS OF BOTH FOUNDATION & SUPER STRUCTURE OF THE BUILDING HAS BEEN MADE BY ME CONSIDERING ALL POSSIBLE LOADS INCLUDING THE SEISMIC LOAD AS PER THE NATIONAL BUILDING CODE OF INDIA & CERTIFIED THAT IT IS SAFE & STABLE IN ALL RESPECTS.

SUBIR C. SANYAL  
 E.S.E. NO. 007  
 UNDER RAJAPUR SONARPUR MUNICIPALITY

**SIGNATURE OF STRUCTURAL ENGINEER**

**CERTIFICATE OF ARCHITECT**

THE E.S.E. HAS CERTIFIED ON THE PLAN ITSELF WITH FULL RESPONSIBILITY THAT THE BUILDING PLAN HAS BEEN DRAWN UP AS PER PROVISION OF WEST BENGAL MUNICIPAL BUILDING RULES 2007, AS AMENDED FROM TIME TO TIME AND THAT THE SITE CONDITION INCLUDING THE WIDTH OF THE ADJUTING ROAD CONFORM WITH THE PLAN AND IT IS A BUILDABLE SITE AND NOT A TANK OR A FILLED UP TANK.

RAJKUMAR AGARWAL (E.B.A.)  
 RAJAPUR SONARPUR MUNICIPALITY  
 NO. 4511R/SP/SONIEBA  
**SIGNATURE OF ARCHITECT**

**TITLE** PLOT - 1 (BLOCK - 1 & 2)  
**1ST FLOOR PLAN & TYPICAL FLOOR PLAN (BL - 1 & 2)**

**PROJECT**

PROPOSED G+4 (14.50 MT. HT.) STORED RESIDENTIAL BUILDING COMPLEX AT HOLDING NO. 154 SCHOOL RD. R.S. DAG NO. 8, 9, 10, 20, 51, 52, 57 & 58, R.S. KHATIANO, G.I. NO. 52/18, 2495, 602, MOUZA - RAJPUR, P.L. NO. 55, WARD NO. 26; P.S. SONARPUR, DIST - 24PG(S), UNDER RAJPUR SONARPUR MUNICIPALITY.

**OWNERS NAME**

I.MRITIKA BUILDERS PVT. LTD. & OTHERS.

DATE	JOB NO.	DEALT	CHECKED	SHEET NO.
19.12.14	ARCH2014021	SOMANWAMESH	ANMESH	3 OF 5

SCALE 1:100  
**ARCHITECT**  
 RAJ AGRAWAL & ASSOCIATES  
 8B, ROYD STREET, KOLKATA - 71

SCALE 1:100  
**Sanyalson Associates Consultant Pvt. Ltd.**  
 CONSULTANT PLANNER & STRUCTURAL ENGINEERS  
 RAJAPUR SONARPUR MUNICIPALITY

CHECKED & OK  
 S.A.E. *Sanyal*  
 APPROVAL OF S.A.E.

FOR OFFICE USE ONLY  
 APPROVED  
 Plan No. *RAJ/2014/021* Date *05/02/2018*  
 Valid upto *05/02/2018*  
 Municipal Engineer *Sanyal*  
 RAJPUR SONARPUR MUNICIPALITY