

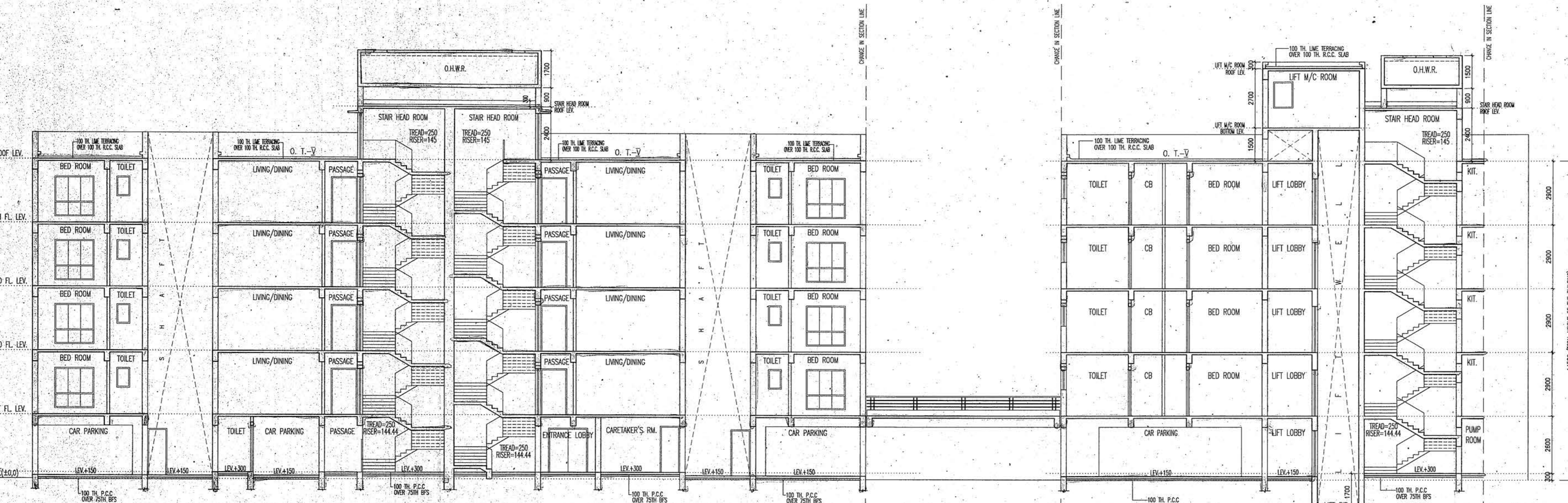

FRONT ELEVATION
BLOCK - 1

FRONT ELEVATION
BLOCK - 2



SECTION AT A-A
BLOCK - 1

SECTION AT A-A
BLOCK - 2

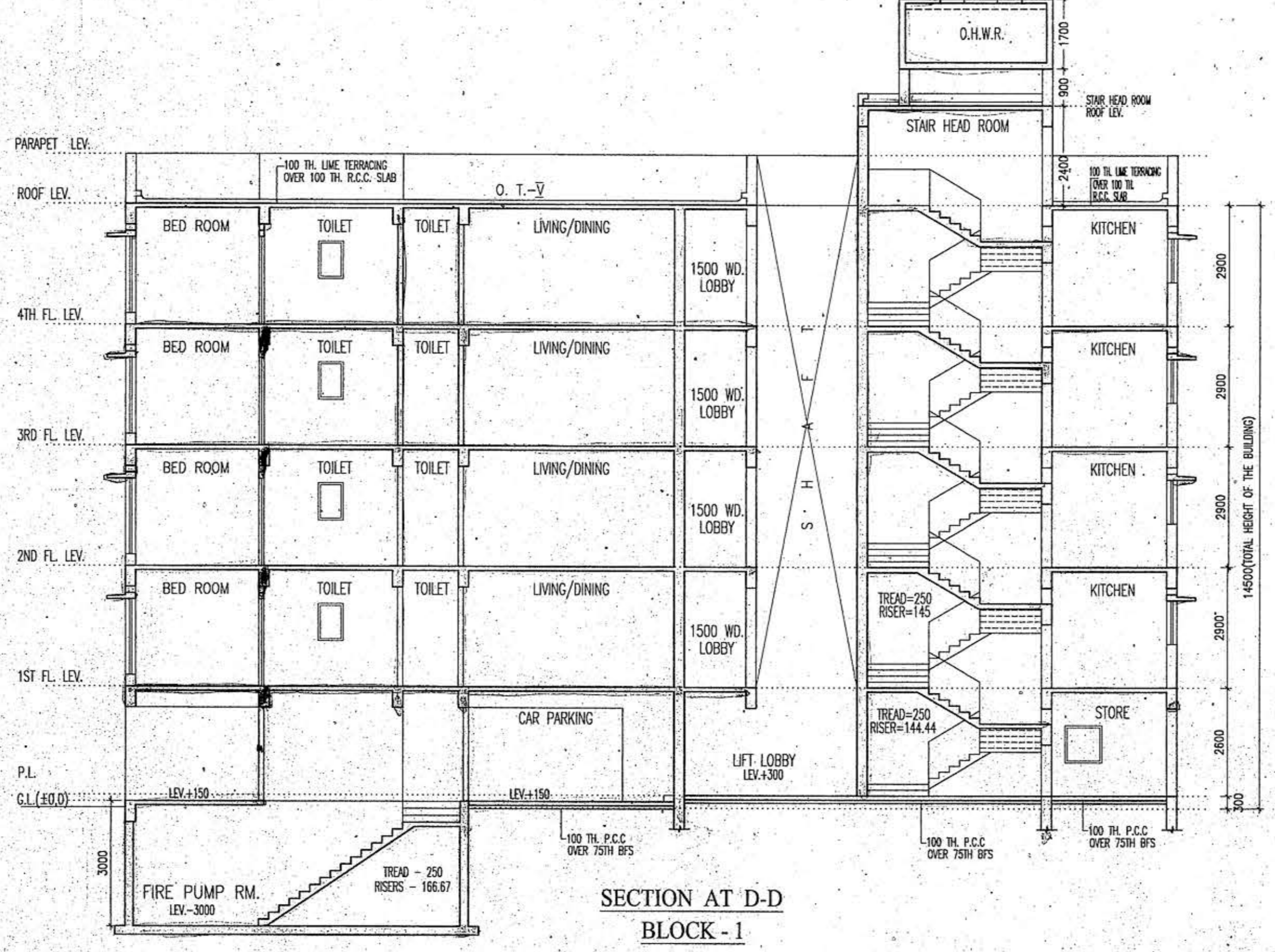

SECTION AT D-D
BLOCK - 1

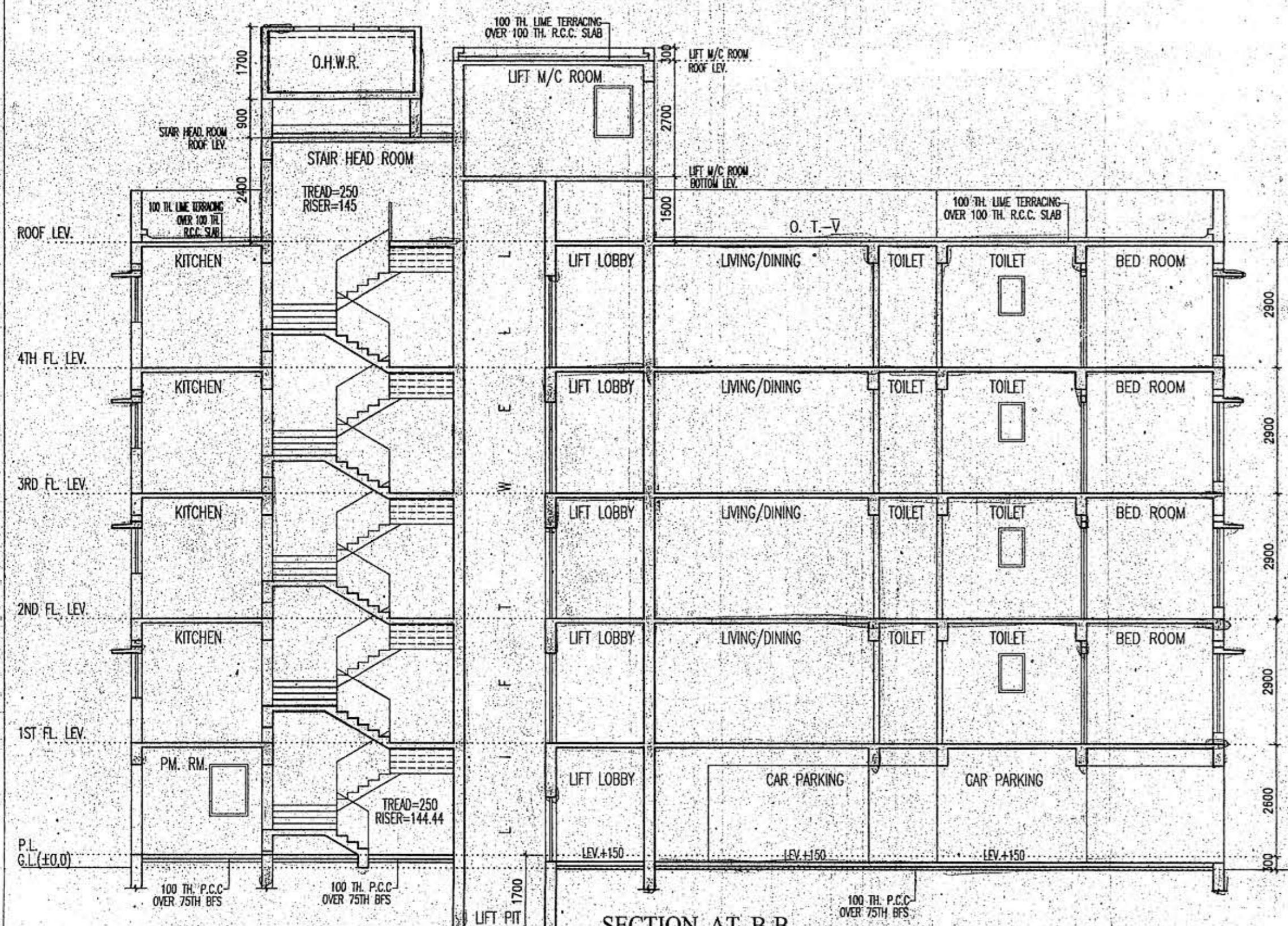

SECTION AT B-B
BLOCK - 1

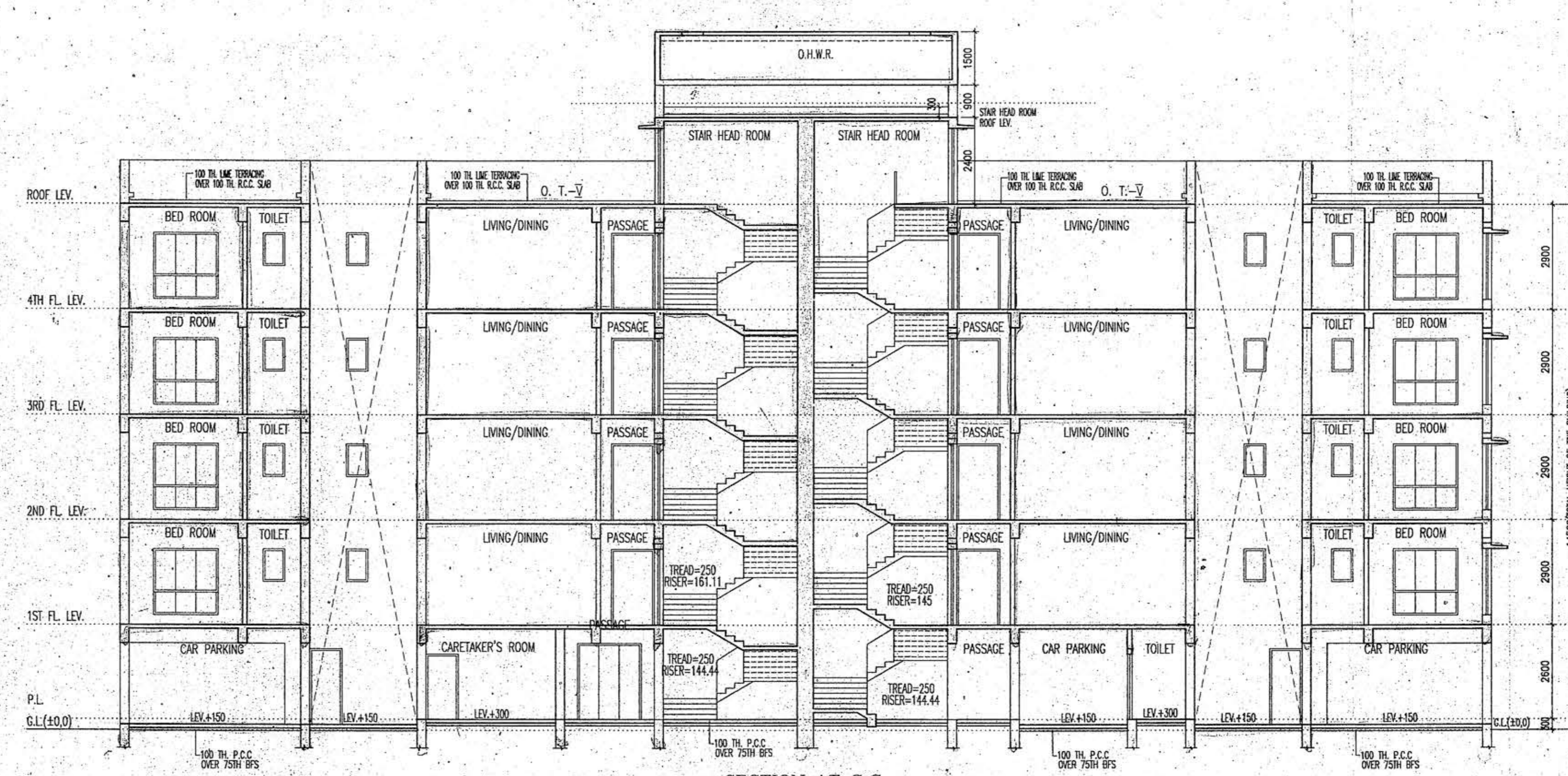

SECTION AT C-C
BLOCK - 2

SCHEDULE OF DOORS & WINDOWS							
TYPE	SILL	UNTEL	SIZE	TYPE	SILL	UNTEL	SIZE
D1	-	2100	1100x2100	W1	900	2100	1800x1200
D2	-	2100	900x2100	W2	900	2100	1500x1200
D3	-	2100	825x2100	W3	900	2100	1200x1200
D4	-	2100	2500x2100	W4	900	2100	900x1200
DW1	-	2100	1800x2100	W1	1050	2100	900x1050
				W2	900	2100	1800x1200
				W3	900	2100	1200x1200
				W4	1200	2100	600x900

- GENERAL NOTES**
1. ALL DIMENSIONS ARE IN MM.
 2. ALL EXTERNAL WALLS 250TH & 200TH & INTERNAL WALLS 125 & 75 TH UNLESS OTHERWISE MENTIONED.
 3. ALL MASONRY WORKS ARE BOUNDED BY CEMENT MORTAR (1:5) & (1:4).
 4. EXTERNAL PLASTER IS 25TH & INTERNAL PLASTER IS 12MM TH WITH 1:4 MORTAR.
 5. ALL CONC. GRADE IS M200 (1:1.5:3).

Mritika Builders Pvt. Ltd.
Gopal Ganguly
Director

AMBALKA HOUSING PVT. LTD. Nepal Tradecom Pvt. Ltd.
Sabin Director Dinesh Singh Director

SIGNATURE OF OWNER

CERTIFICATE OF STRUCTURAL ENGINEER

CERTIFIED THAT, THE STRUCTURAL DESIGN & DRAWINGS OF BOTH FOUNDATION & SUPER STRUCTURE OF THE BUILDING, HAS BEEN MADE BY ME CONSIDERING ALL POSSIBLE LOADS INCLUDING THE SEISMIC LOAD AS PER THE NATIONAL BUILDING CODE OF INDIA & CERTIFIED THAT IT IS SAFE & STABLE IN ALL RESPECTS.

SUBIR C. SANYAL
E.S.E. NO. 007
E.S.A. NO. 056
UNDER RAJPUR-SONARPUR MUNICIPALITY

SIGNATURE OF STRUCTURAL ENGINEER

CERTIFICATE OF ARCHITECT

THE E.S. HAS CERTIFIED ON THE PLAN ITSELF WITH FULL RESPONSIBILITY THAT THE BUILDING PLAN HAS BEEN DRAWN UP AS PER PROVISION OF WEST BENGAL MUNICIPAL BUILDING RULES 2007, AS AMENDED FROM TIME TO TIME AND THAT THE SITE CONDITION INCLUDING THE WIDTH OF THE ADJOINING ROAD CONFORM WITH THE PLAN AND IT IS A BUILDABLE SITE AND NOT A TANK OR A FILLED UP TANK.

RAJKUMAR AGARWAL (E.B.A.)
RAJPUR SONARPUR MUNICIPALITY
NO. 4511BJPSONIEBA

SIGNATURE OF ARCHITECT

TITLE PLOT - 1 (BLOCK - 1 & 2)
FRONT ELEVATION, SECTION AT A-A, SECTION AT B-B & SECTION AT C-C (B-L & 2)

PROJECT
PROPOSED G+4 (14.50 MT. HT.) STORIED RESIDENTIAL BUILDING COMPLEX AT HOLDING NO. 154 SCHOOL RD. R.S. DAG NO. 8, 9, 10, 20, 51, 52, 57 & 58, R.S. KHATIAN NO. 61, 2510, 52/18, 2495, 60/2, MOUZA - RAJPUR, I.L. NO 55, WARD NO. 26; P.S. SONARPUR, DIST - 24PG(S), UNDER RAJPUR SONARPUR MUNICIPALITY.

OWNERS NAME
1. MRITIKA BUILDERS PVT. LTD. & OTHERS.

DATE	JOB NO.	DEALT	CHECKED	SHEET NO.
19.12.18	ARCB2018/221	SOMANMESH	ANMESH	5 OF 5

SCALE ARCHITECT 1:100

RAJ AGARWAL & ASSOCIATES
88, ROYD STREET, KOLKATA - 16

SCALE Sanjayson Associates Consultant Pvt. Ltd. 1:100
CONSULTANT PLANNER & STRUCTURAL ENGINEERS
MANAGING PARTNER KOLKATA-16

Elevation

CHECKED BY OK

S.A.E. [Signature]

APPROVAL OF S.A.E. FOR OFFICE USE ONLY

APPROVED
Plan No. 19/90/2018/59 dated 05/02/2018
Valid till 05/02/2018
Municipal Engineer RAJPUR-SONARPUR MUNICIPALITY