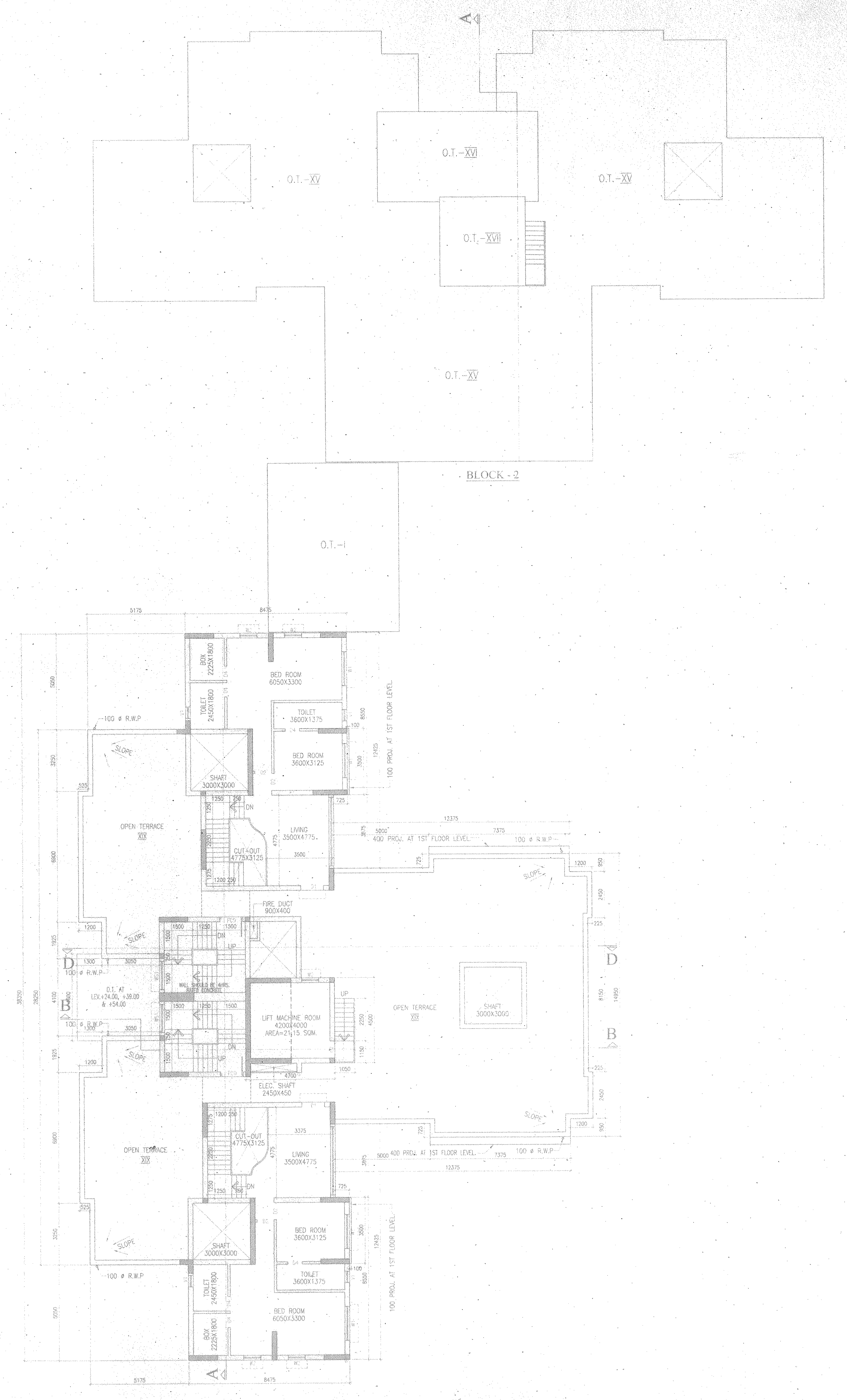

19TH FLOOR PLAN
BLOCK - 1

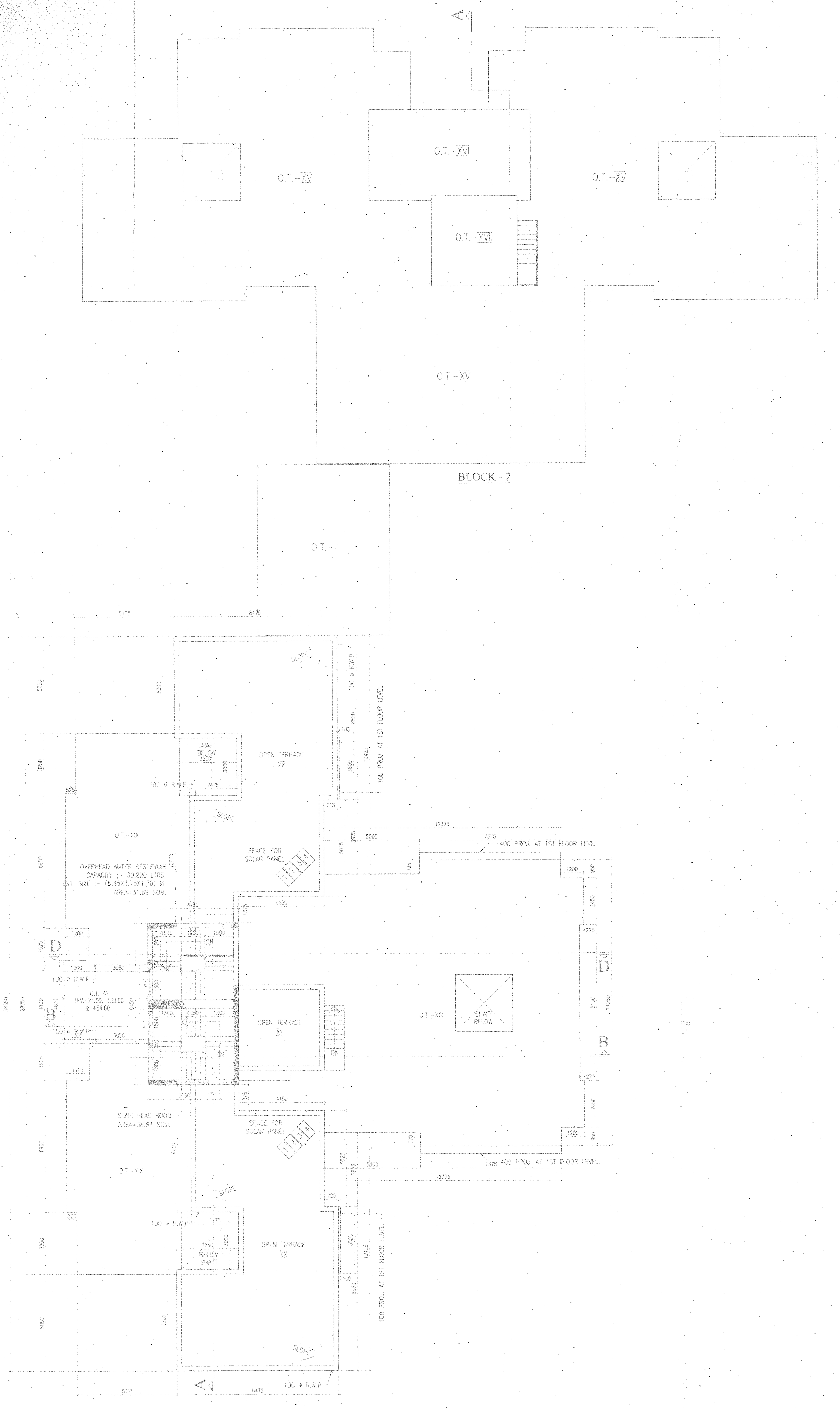

ROOF PLAN
BLOCK - 1

SCHEDULE OF DOORS & WINDOWS

TYPE	SILL	LINTEL	SIZE	TYPE	SILL	LINTEL	SIZE
D1	-	2100	1200X2100	W1	900	2100	1800X1200
D2	-	2100	900X2100	W2	900	2100	1500X1200
D3	-	2100	825X2100	W3	900	2100	1200X1200
D4	-	2100	750X2100	W4	900	2100	900X1200
DW1	-	2100	1800X2100	WK1	1050	2100	900X1050
				WS1	900	2100	1800X1200
				WS2	900	2100	1200X1200
				V1	1200	2100	600X900
				V2	1200	2100	450X900

GENERAL NOTES

1. ALL DIMENSIONS ARE IN MM.
2. ALL EXTERNAL WALLS 250TH. & 200TH. & INTERNAL WALLS 125 & 75 THK. UNLESS OTHERWISE MENTIONED.
3. ALL MASONRY WORKS ARE BOUNDED BY CEMENT MORTAR (1:6) & (1:4).
4. EXTERNAL PLASTER IS 25TH. & INTERNAL PLASTER IS 12MM. TH.WITH 1:4 MORATAR.
5. ALL CONC. GRADE IS M200 (1:1.5:3).

As Lawfully Constituted Attorney of
Ambalika Housing (P) Ltd.
Mrittika Builders (P) Ltd.
Nepal Tradecom (P) Ltd.

SIGNATURE OF OWNER

CERTIFICATE OF STRUCTURAL ENGINEER

CERTIFIED THAT, "THE STRUCTURAL DESIGN & DRAWINGS OF BOTH FOUNDATION & SUPER STRUCTURE OF THE BUILDING HAS BEEN MADE BY ME CONSIDERING ALL POSSIBLE LOADS INCLUDING THE SEISMIC LOAD AS PER THE NATIONAL BUILDING CODE OF INDIA & CERTIFIED THAT IT IS SAFE & STABLE IN ALL RESPECTS".

SUBIR C. SANYAL
E.S.E. NO. 007
E.S.A. NO. 056
UNDER RAJPUR SONARPUR MUNICIPALITY

SIGNATURE OF STRUCTURAL ENGINEER.

CERTIFICATE OF ARCHITECT

THE E.B.A. HAS CERTIFIED ON THE PLAN ITSELF WITH FULL RESPONSIBILITY THAT THE BUILDING PLAN HAS BEEN DRAWN UP AS PER PROVISION OF WEST BENGAL MUNICIPAL BUILDING RULES 2007, AS AMENDED FROM TIME TO TIME AND THAT THE SITE CONDITION INCLUDING THE WIDTH OF THE ABUTTING ROAD CONFIRM WITH THE PLAN AND IT IS A BUILD ABLE SITE AND NOT A TANK OR A FILLED UP TANK.

RAJKUMAR AGARWAL (E.B.A.)
RAJPUR SONARPUR MUNICIPALITY
NO. 4511RJPSONIEBA

SIGNATURE OF ARCHITECT

ALOK ROY
Enlisted Geotechnical Engineer
Rajpur - Sonarpur Municipality
No. - 008 / G. T. Eng.

SIGNATURE OF GEO - TECHNICAL ENGINEER

TITLE PLOT - 1 (BLOCK - 1 & 2)
19TH FLOOR PLAN & ROOF PLAN (BL - 1)

PROJECT

REVISED G+19 (60.00 MT. HT.) & G+14 (45.00 MT. HT.) STORIED RESIDENTIAL BUILDING COMPLEX AT HOLDING NO. 154 SCHOOL RD. R.S. DAG NO. 8, 9, 10, 20, 51, 52, 57 & 58, R.S. KHATIAN NO. 61, 2510, 52/18, 2495, 60/2, MOUZA - RAJPUR, J.L. NO 55, WARD NO. 26, P.S. SONARPUR, DIST - 24PGS(S), UNDER RAJPUR SONARPUR MUNICIPALITY.
VIDE SANCTION PLAN NO. 1990/CB/26/29;
DATED=05/02/2018

OWNERS NAME

1.MRITTIKA BUILDERS PVT. LTD.& OTHERS.

DATE	JOB. NO.	DEALT	CHECKED	SHEET NO
08.07.16	ARCH/2014/521	SOMA/ANIMESH	ANIMESH	5 OF 8

SCALE 1:100

ARCHITECT

RAJ AGRAWAL & ASSOCIATES
8B, ROYD STREET, KOLKATA - 16

SCALE 1:100

Sanyalson Associates Consultant Pvt. Ltd.
CONSULTANT PLANNER & STRUCTURAL ENGINEERS
KANUNGO PARK
KOLKATA-84

CHECKED & OK
S.A.E.
24/08/16

APPROVAL OF S.A.E.

FOR OFFICE USE ONLY

RAJPUR-SONARPUR MUNICIPALITY ESTD-1876

APPROVED
Plan No. 157/Rev/08/26/21 Dated 05/09/2016
Valid Upto 05/09/2019

3/09/16
Partha Gupta
Municipal Engineer

05/9/16
Dr. Pallab Das
Chairman

RAJPUR-SONARPUR MUNICIPALITY

(10)