

GENERAL NOTES

1. ALL EXTERNAL WALLS, PARTIAL & FULL, & INTERNAL WALLS 125 & P.P. UNLESS OTHERWISE NOTED.

2. ALL EXTERNAL WALLS, PARTIAL & FULL, & INTERNAL WALLS 125 & P.P. UNLESS OTHERWISE NOTED.

3. EXTERNAL PLASTER IS 20MM & INTERNAL PLASTER IS 12MM.

4. S.A.I. CONC. GRADE IS 3000 (1:1.5).

SCHEDULE OF DOORS & WINDOWS

TYPE	SL. NO.	SIZE	TYPE	SL. NO.	TYPE	SL. NO.
D	2100	1500x2100	WT	800	2100	1800x2100
D	2101	1500x2100	WT	800	2101	1800x2100
D	2102	1500x2100	WT	800	2102	1800x2100
D	2103	1500x2100	WT	800	2103	1800x2100
D	2104	1500x2100	WT	800	2104	1800x2100
D	2105	1500x2100	WT	800	2105	1800x2100
D	2106	1500x2100	WT	800	2106	1800x2100
D	2107	1500x2100	WT	800	2107	1800x2100
D	2108	1500x2100	WT	800	2108	1800x2100
D	2109	1500x2100	WT	800	2109	1800x2100
D	2110	1500x2100	WT	800	2110	1800x2100
D	2111	1500x2100	WT	800	2111	1800x2100
D	2112	1500x2100	WT	800	2112	1800x2100
D	2113	1500x2100	WT	800	2113	1800x2100
D	2114	1500x2100	WT	800	2114	1800x2100
D	2115	1500x2100	WT	800	2115	1800x2100
D	2116	1500x2100	WT	800	2116	1800x2100
D	2117	1500x2100	WT	800	2117	1800x2100
D	2118	1500x2100	WT	800	2118	1800x2100
D	2119	1500x2100	WT	800	2119	1800x2100
D	2120	1500x2100	WT	800	2120	1800x2100

SIGNATURE OF OWNER

[Signature]

DIGITAL COMMERCIALS LLP
Vijay Prasad Swamy
 Partner

SIGNATURE OF STRUCTURAL ENGINEER

[Signature]

SANJIV J. PAREKH
 B.E.C.E. REG. NO. 10125241
 E.S.E. NO. 10410 K.M.C.

SIGNATURE OF ARCHITECT

[Signature]

Rajkumar Agarwal
 Architect
 Architect No. CA/17940
 SIGNATURE OF ARCHITECT

PROJECT

100 IN. P.C.C. OVER TO THE FEES

TITLE

100 IN. P.C.C. OVER TO THE FEES

DATE

10.03.18

CHECKED

10.03.18

SCALE

1:100

ARCHITECT

RAJ AGARWAL & ASSOCIATES
 88, 87th STREET,
 4TH FLOOR,
 CHENNAI - 600 041

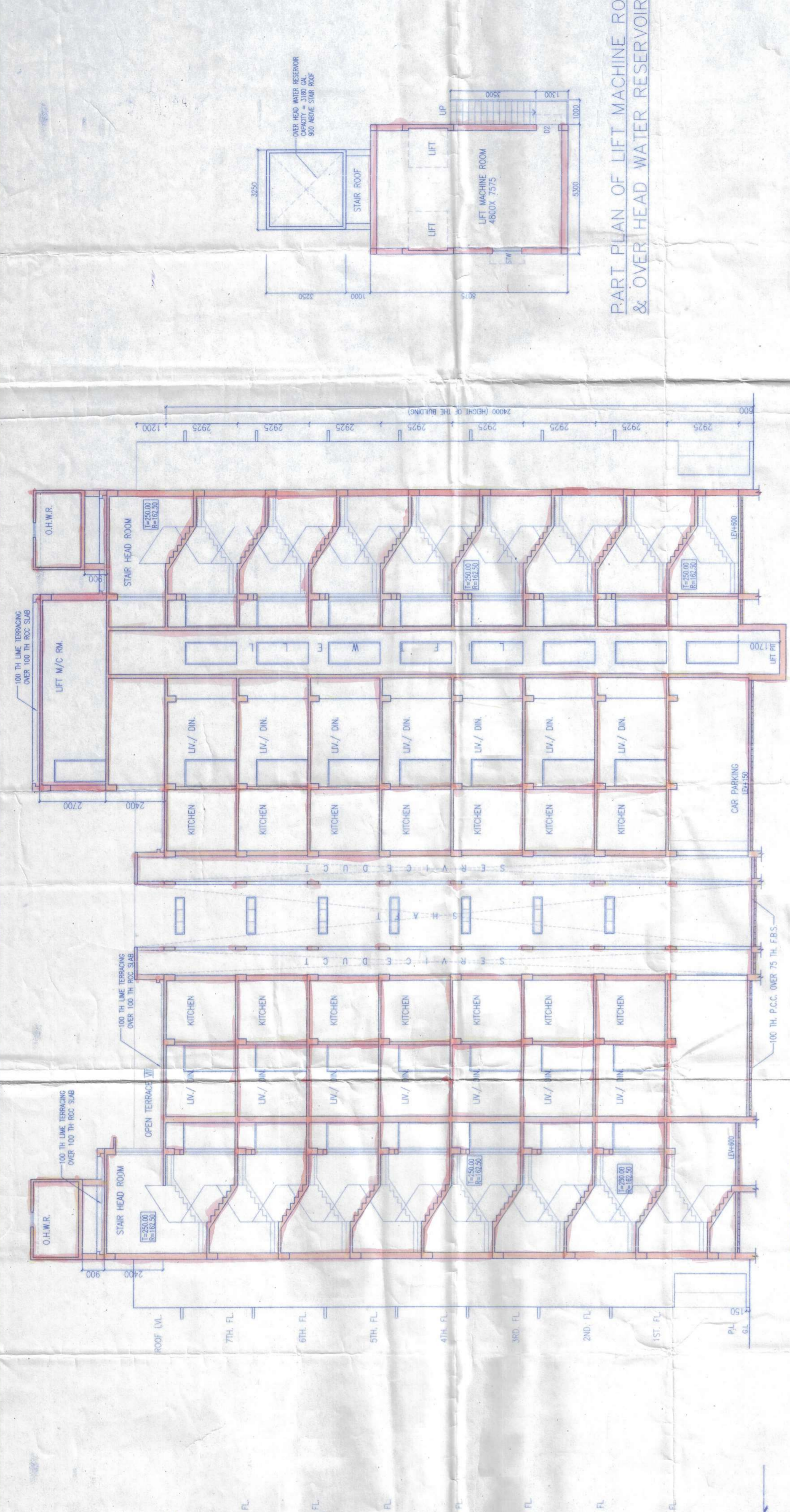

SECTION EE

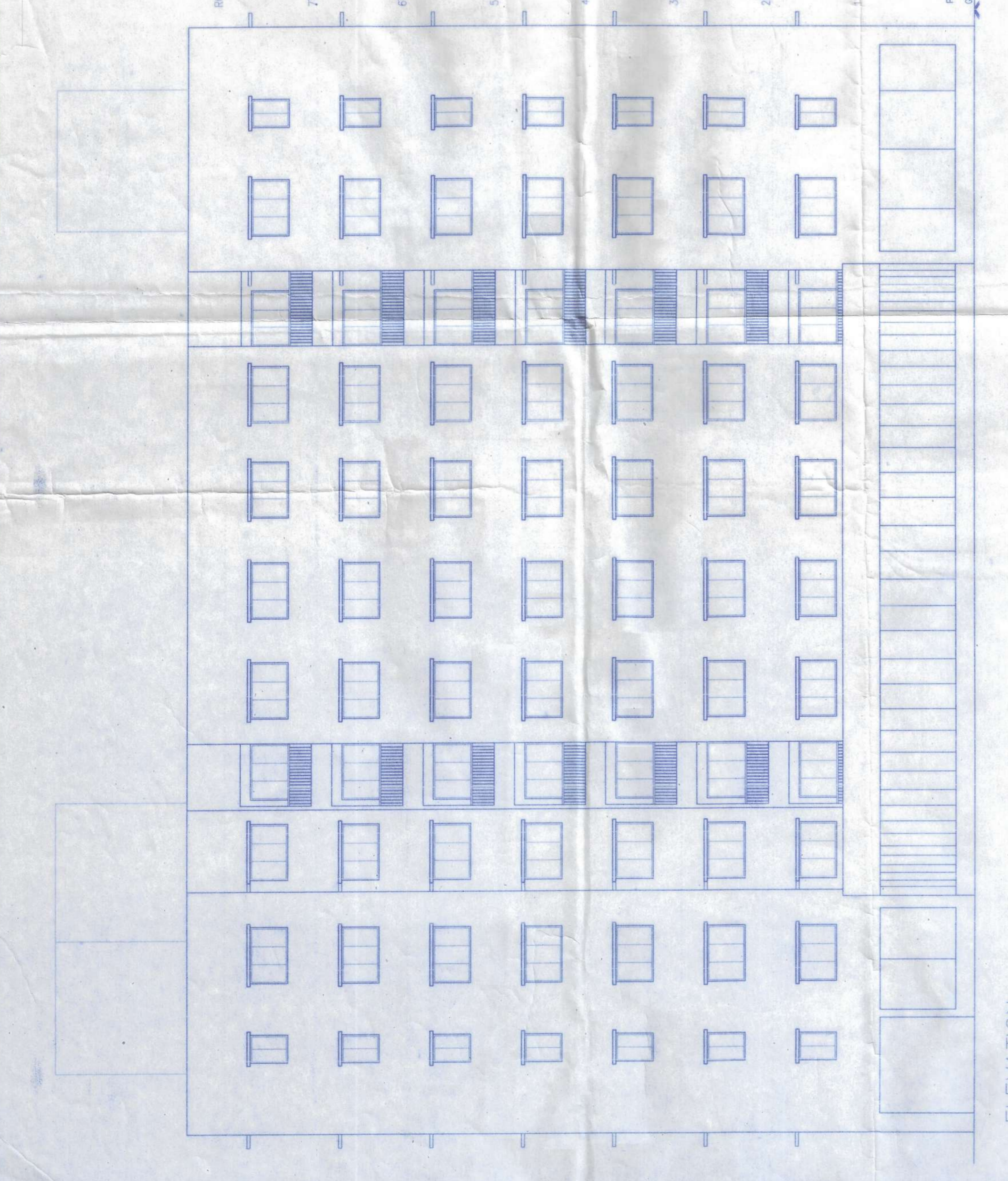

ELEVATION

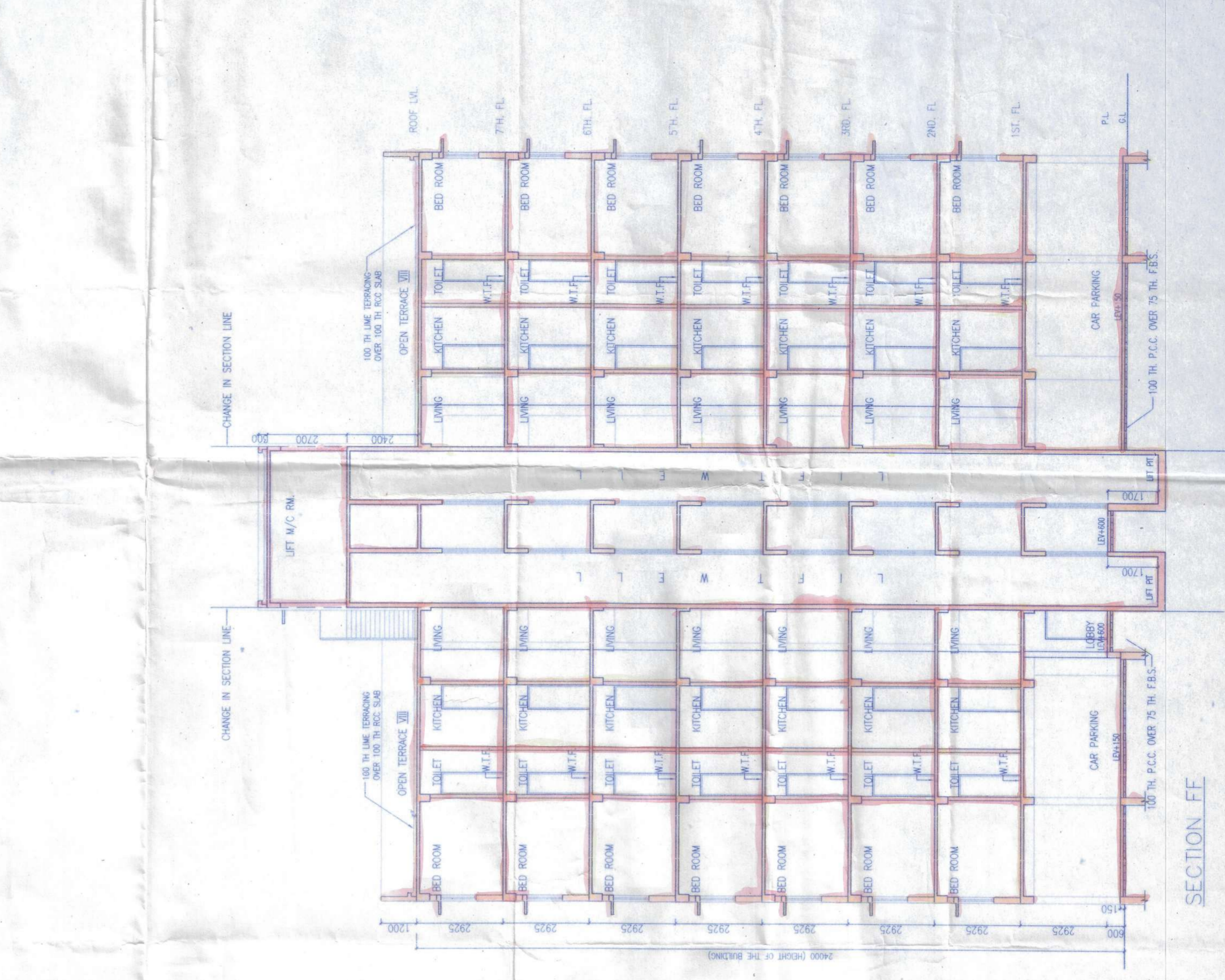

SECTION FF

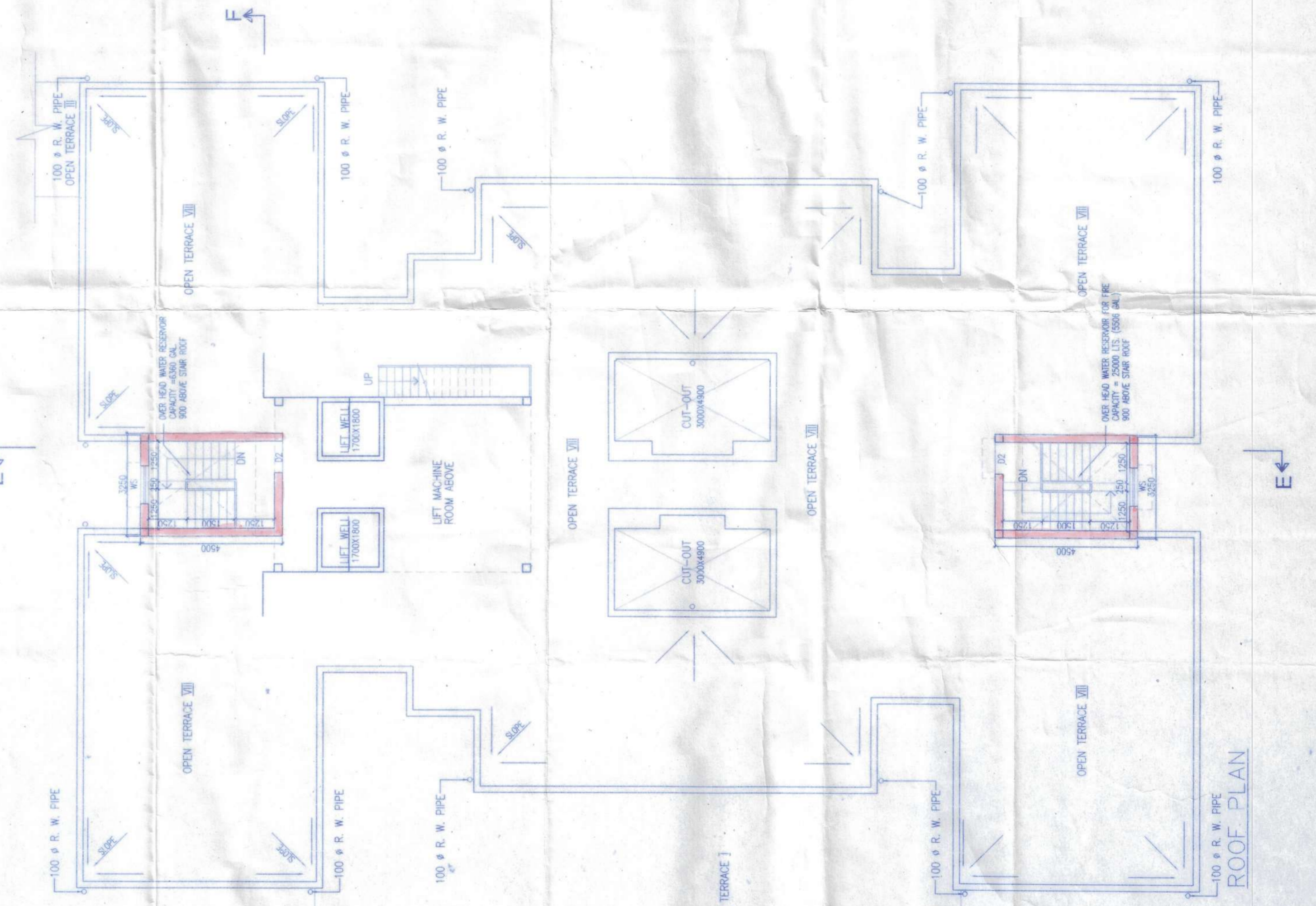

ROOF PLAN

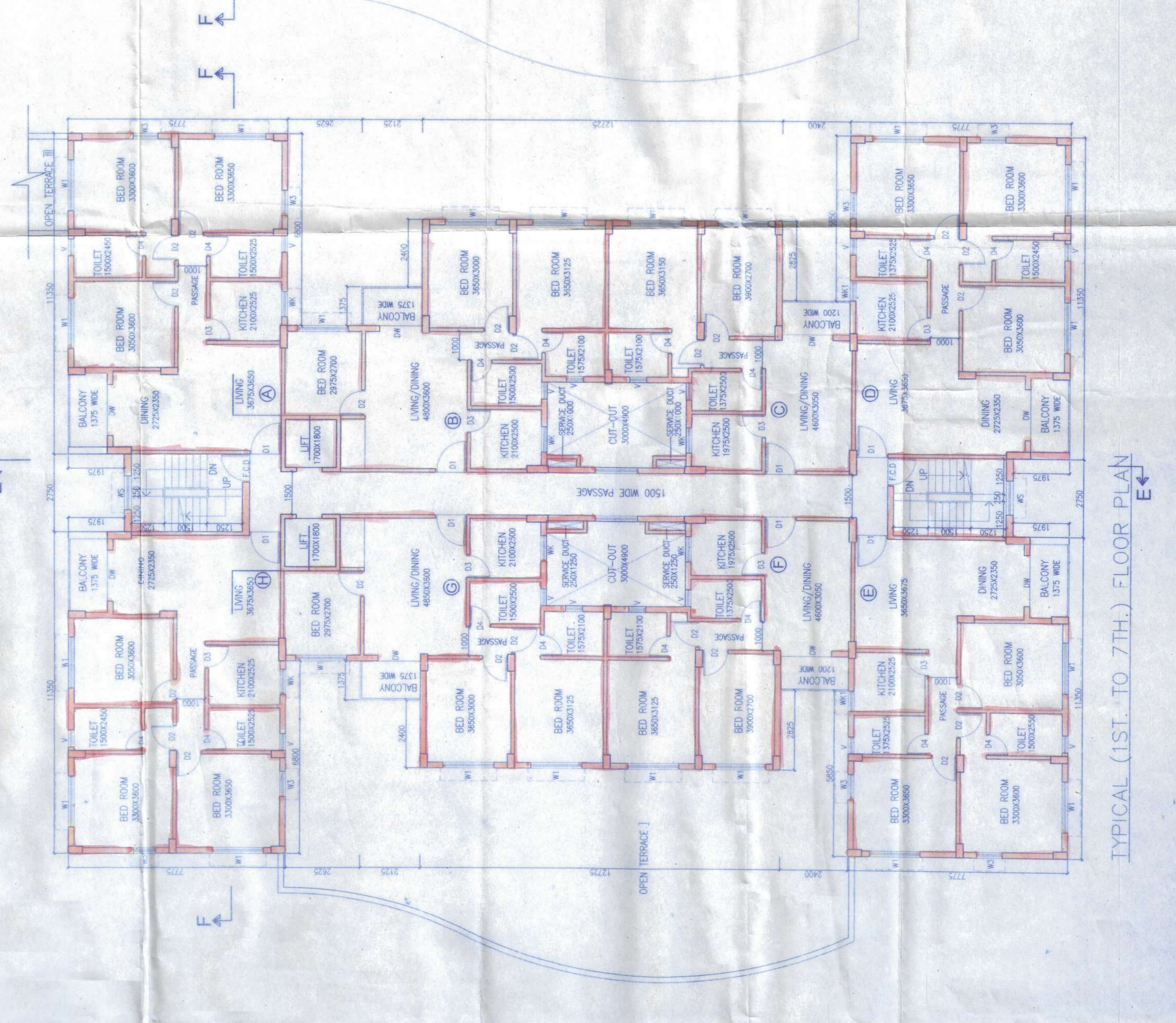

TYPICAL (1ST. TO 7TH.) FLOOR PLAN

