

SCHEDULE OF PILE CAP BLOCK-1				
PILE CAP MKD.	NO. OF PILES UNDER SINGLE COLUMN	COL.MKD.	REINFORCEMENT DETAILS OF PILE CAP	
			BOTTOM REINFORCEMENT (AS1)	TOP REINFORCEMENT (AS2)
PC1	2	C1,C8,C30,C37,C3,C6,C19,C38,C32,C33,C34,C35.	16-125 C/C	12-150 C/C
PC2	3	C2,C7,C31,C36,C9,C14,C22,C29,C11,C12,C24,C27,C15,C21,C16,C20,C10,C13,C23,C28,C4,C5.	16-100 C/C	12-150 C/C
PC3	12	LIFT + C17,C18,C25,C26.	20-125 C/C	12-150 C/C

SCHEDULE OF PILE CAP BLOCK-2				
PILE CAP MKD.	NO. OF PILES UNDER SINGLE COLUMN	COL.MKD.	REINFORCEMENT DETAILS OF PILE CAP	
			BOTTOM REINFORCEMENT (AS1)	TOP REINFORCEMENT (AS2)
PC1	2	C69,C39,C71,C74,C57,C60,C41,C42,C43,C44,C45,C46,C75,C76.	16-125 C/C	12-150 C/C
PC2	3	C70,C40,C63,C47,C65,C66,C49,C52,C54,C55,C56,C68,C62,C53,C50,C67,C64,C48,C72,C73.	16-100 C/C	12-150 C/C
PC3	12	LIFT + C50,C51,C58,C59.	20-125 C/C	12-150 C/C

- NOTES**
- GRADE OF CONCRET = M20 & M25
  - GRADE OF STEEL FOR CONCRET Fe.500.
  - SOIL INVESTIGATION HAS BEEN DONE BY GEO TEST.
  - CLEAR COVER:
    - a. FOUNDATION : 75mm.
    - b. COLUMN SIDES : 40mm.
    - c. BEAM : 25mm.
    - d. SLAB BOTH : 15 mm.
  5. "L" OF COLUMN 40'D

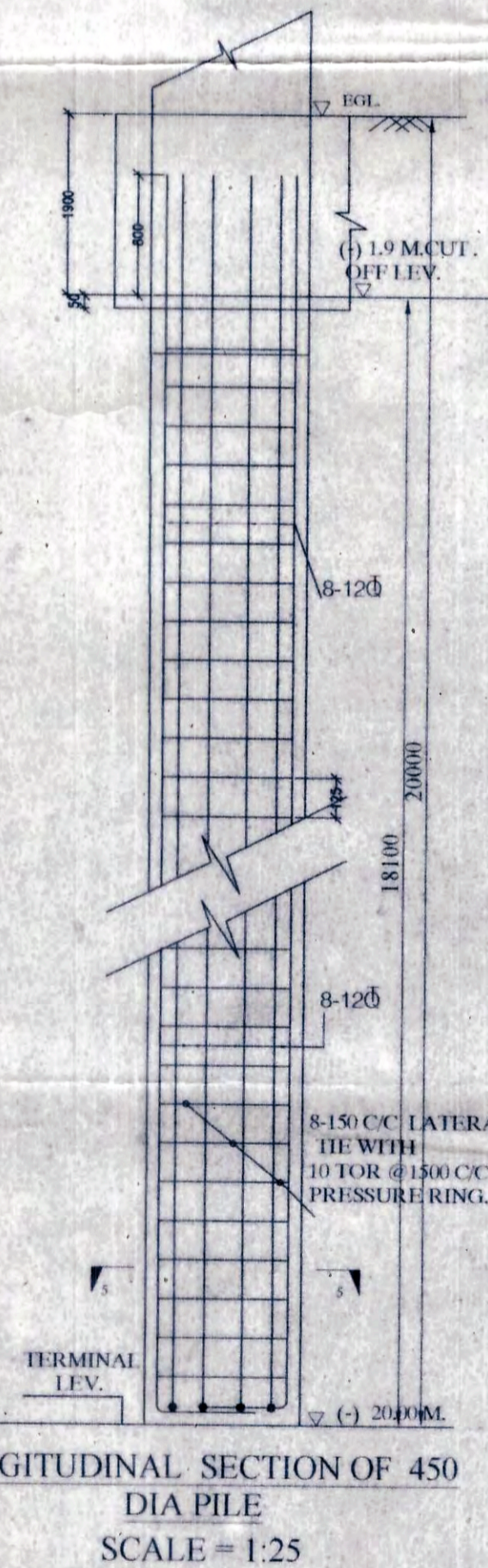
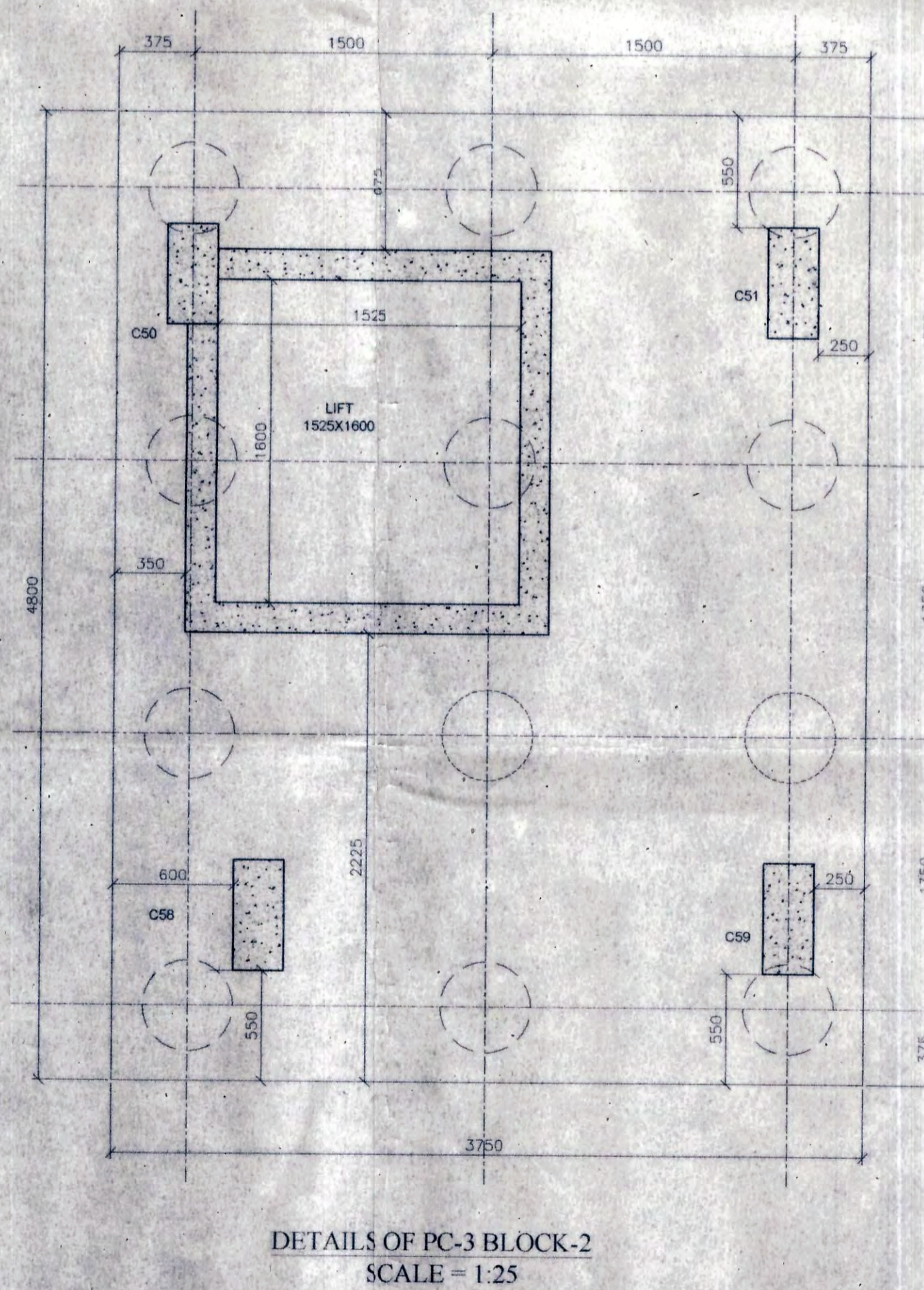
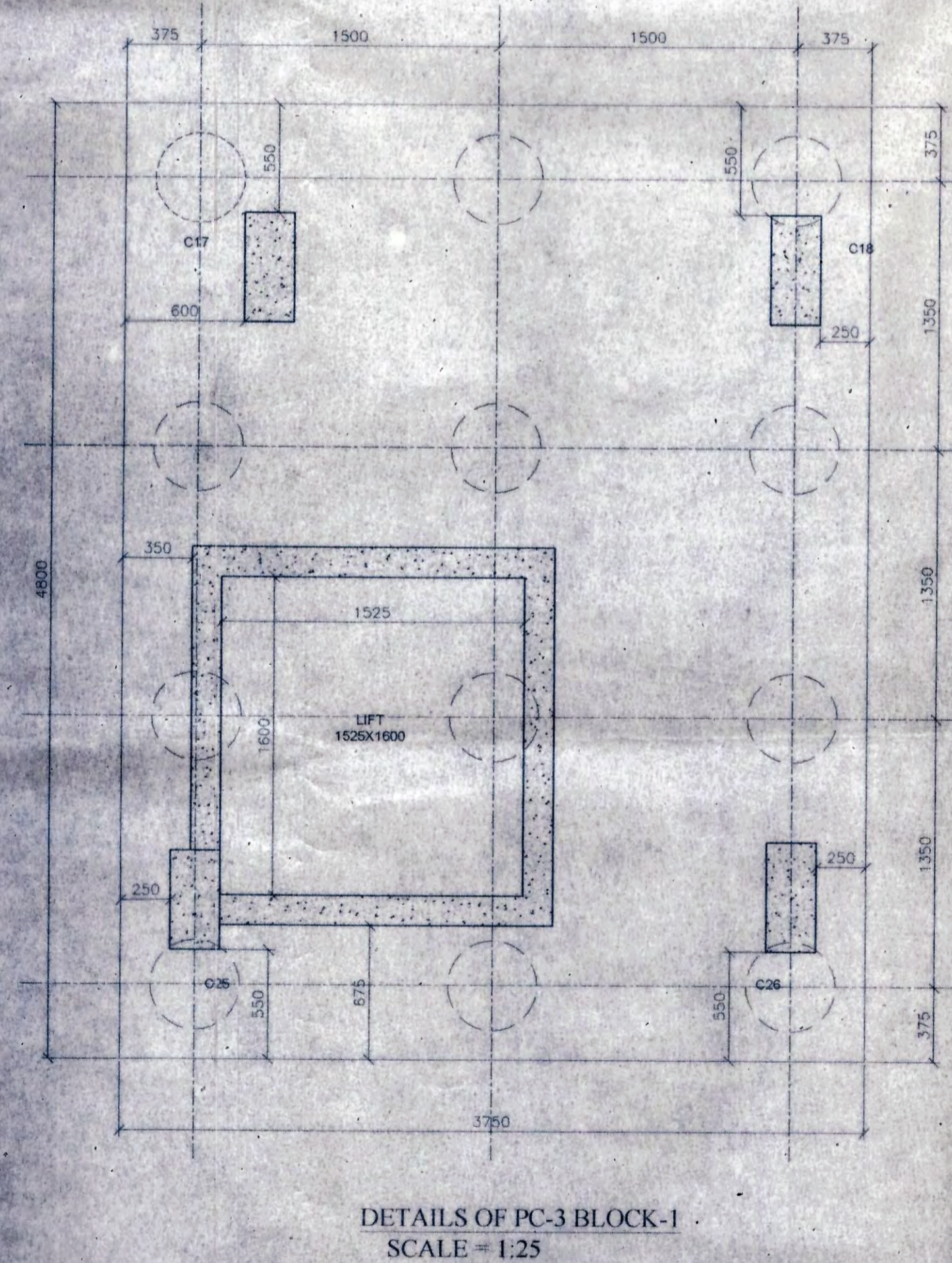
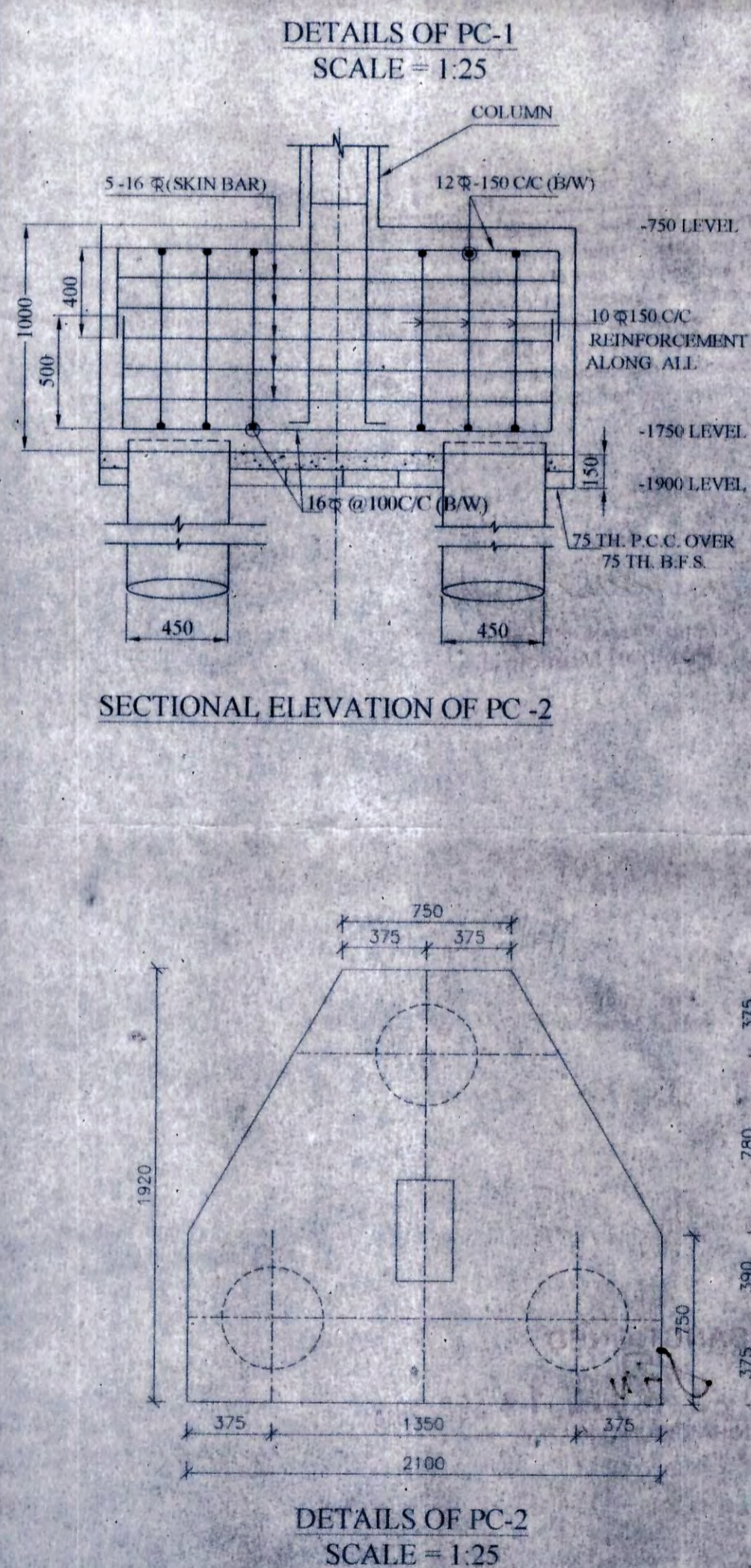
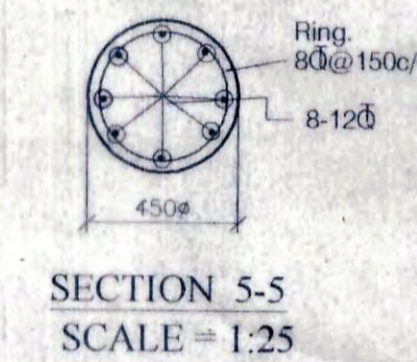
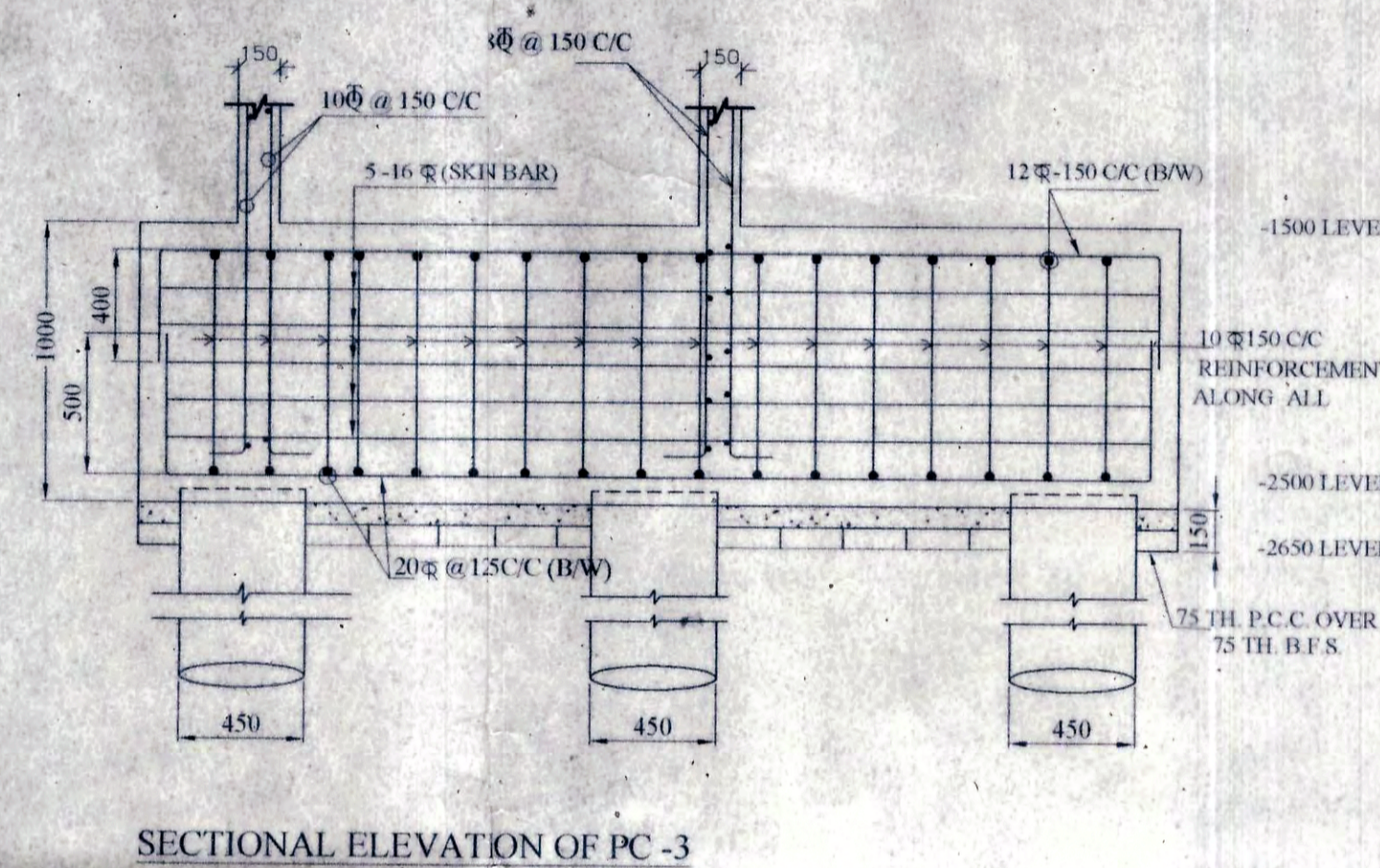
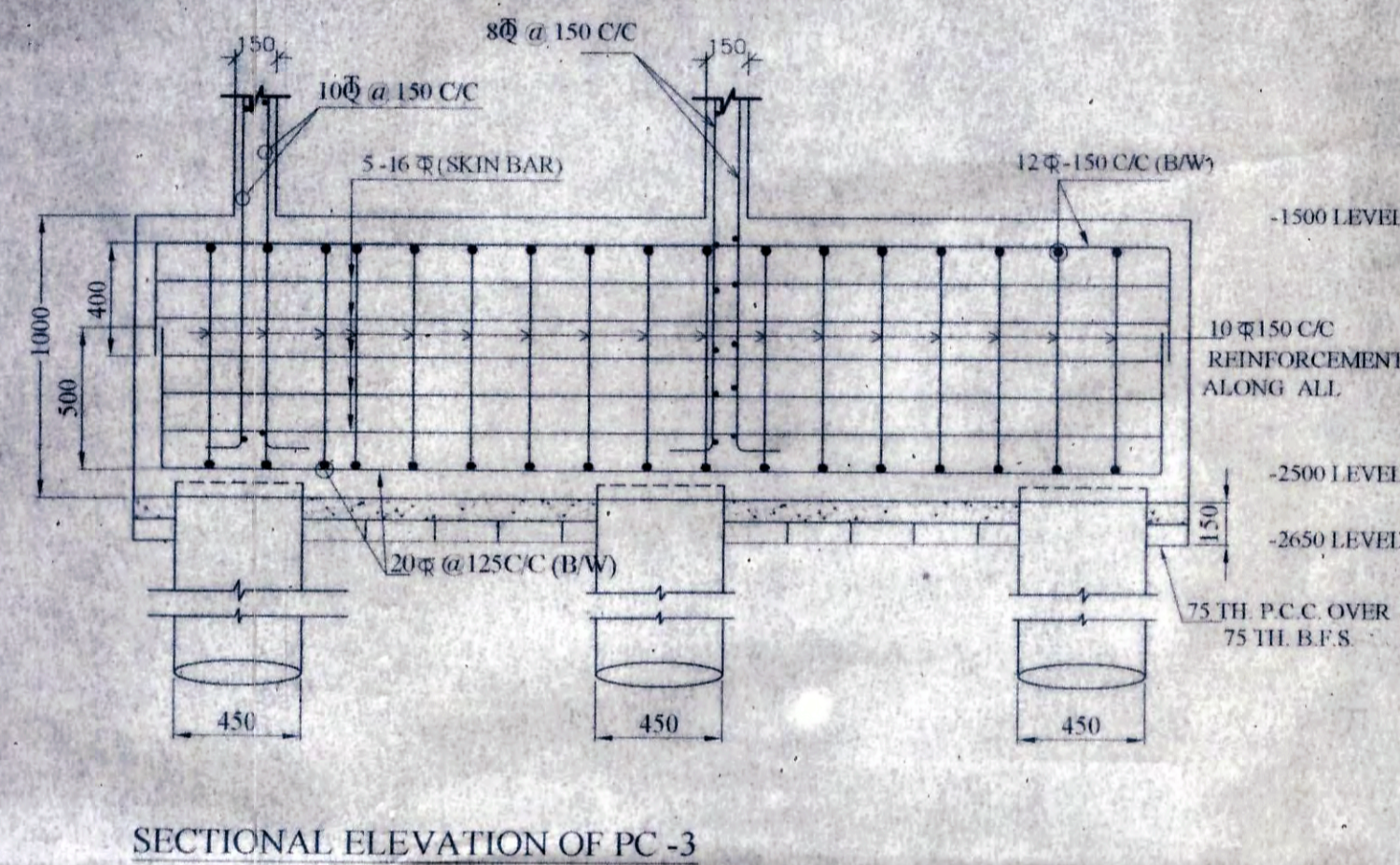
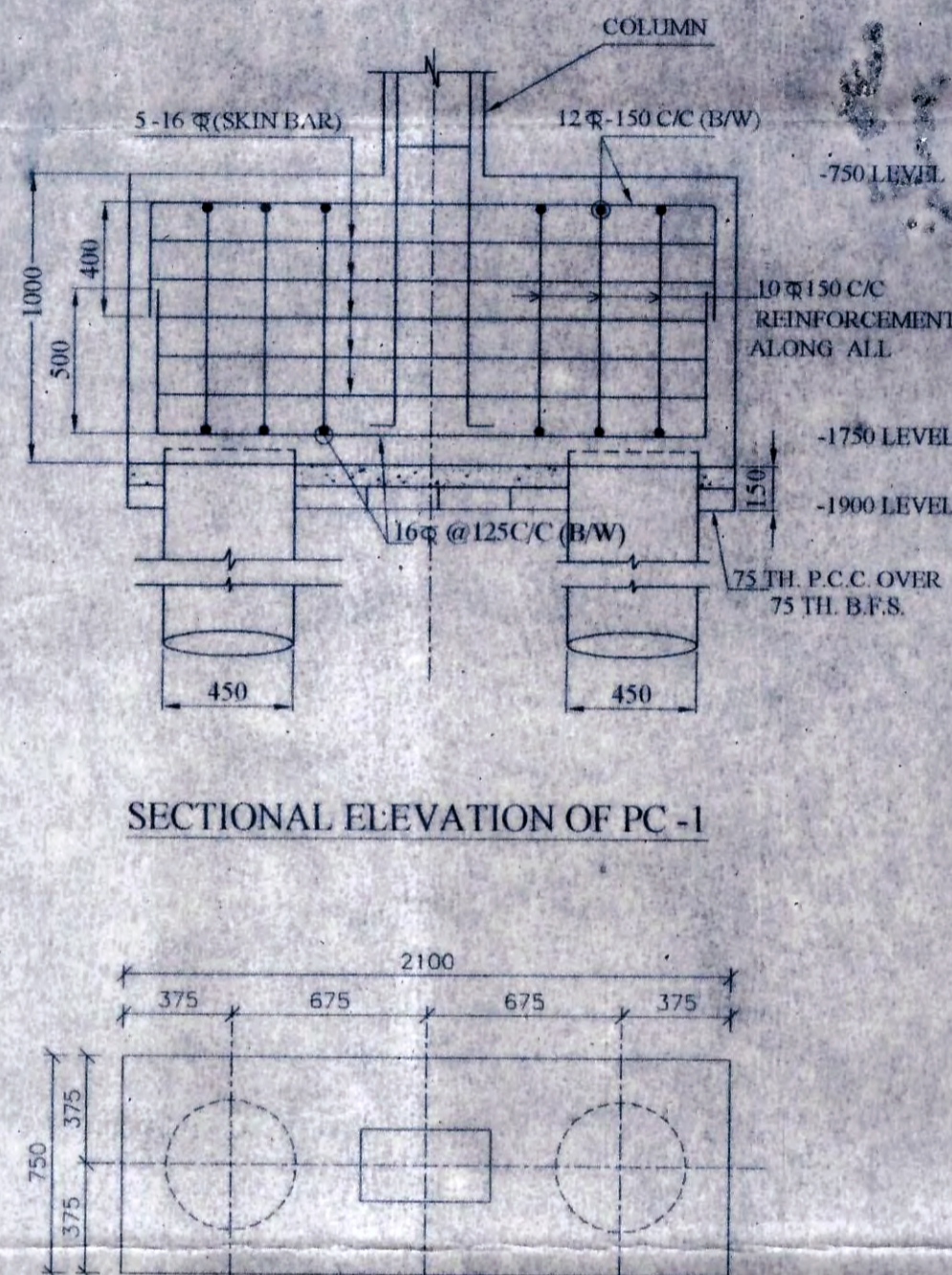

**CERTIFICATE OF I.B.A.**

I CERTIFY WITH FULL RESPONSIBILITY, THAT THE BUILDING PLAN HAS BEEN DRAWN AS PER PROVISION OF THE WEST BENGAL MUNICIPAL BUILDING RULES 2007. THE SITE CONDITION INCLUDING THE WIDTH OF THE ABUTTING ROAD CONFIRM WITH THE PLAN THAT IT IS BUILDABLE AND NOT TANK OR FILLED UP TANK.

*Gopal Chandra Paul*  
GOPAL CHANDRA PAUL  
Architect  
Reg. No. CA200228964

**SIGN OF I.B.A.**

**CERTIFICATE OF E.S.E.**

I CERTIFY WITH FULL RESPONSIBILITY - THAT THE FOUNDATION AND THE SUPER STRUCTURE OF THE BUILDING HAS BEEN DESIGNED BY ME CONSIDERING ALL POSSIBLE LOADS INCLUDING THE SEISMIC LOAD AS PER THE NATIONAL BUILDING CODE OF INDIA AND ALSO CONSIDERING THE BEARING CAPACITY AND SETTLEMENT OF SOIL AND CERTIFY THAT THE BUILDING IS SAFE & STABLE IN ALL RESPECT.

*S. Majumdar*  
S. MAJUMDAR  
B.C.E. M.I.E.  
Chartered Engineer  
M-1013

**SIGN OF E. STRUC. ENGINEER:**

RASHMI DEALER PVT. LTD.  
Director

For SHREE SHYAM AGRO PVT. LTD.  
Director

For SHREEDHAN CONSTRUCTION PVT. LTD.  
Director

**SIGN OF OWNER**

**PROJECT:**

REVISED (G+V) RESIDENTIAL BUILDING AT MOUZA - GHOLA HOLDING NO. 32, M.D. KALACHAND ROAD AT, J.L. NO. - 14, TOUZI NO. 6, R.S. NO. 103 COMPRISED OF R.S. DAG NO. 834 (P) & 835 APPERTAINING TO R.S. KHATIAN NO. 1050 CORRESPONDING TO L.R. KHATIAN NO. 957 UNDER THE POLICE STATION OF GHOLA WITH IN THE LIMIT OF PANIHATI MUNICIPALITY IN WARD NO. 30 IN THE DISTRICT OF NORTH 24 PARGANAS. PREVIOUS SANCTION PLAN NO. \_\_\_\_\_ dated \_\_\_\_\_.

**CONSULTANTS:** Archistix consultants  
17/32, DAKSHINDARI ROAD, Kolkata-700 048 (NEAR ULTADANGA V.I.P. BRIDGE)  
Tel: 3257 6506, 2634 0561/+91-9051378702 E-mail: archistix@yahoo.co.in/ archistix@gmail.com

NAME	DATE	TITLE	SCALE
DSGN	G. Majumdar	PILE & PILE CAP DETAILS OF BLOCK-1 & BLOCK-2	1:100, 1:25
DRWN	G. Majumdar		
CHKD	G. Majumdar		
APPD	G. Majumdar		

DRG. No. A C - 2 7 5 - S T / S - 2 9 - 0 4 - 1 7 - 0 3

RELEASED FOR  PRELIMINARY  TENDER  INFORMATION  APPROVAL  CONSTRUCTION

DRAWING STATUS  ARCHITECTURAL  STRUCTURAL  ELECTRICAL  PLUMBING

③

SPL

BL-122  
③  
file & file  
exp details

247  
Date 14 SEP 2018  
The plan has been sanctioned subject to rules & the condition that Notice of commencement of work and certificate of completion/occupancy should be submitted to the municipality within one month of commencement and completion as per Rule 26 of the W.B.M. Act, 1996 as amended. This sanction shall remain of valid for three years from the date sanction

*Ass. En 03/9/18*  
Sub Assistant Engineer  
Panihati Municipality

*D-14/9/18*  
Asst. Engineer  
Panihati Municipality

SANCTIONED  
*RA*  
CHAIRMAN 14 SEP 2018  
PANIHATI MUNICIPALITY