



ভারত সরকার
Unique Identification Authority of India

ভূমিকাভুক্তির আই ডি / Enrollment No 1215/80001/00030

To,
শ্রীমান গুপ্তা
Raghav Gupta
22/1
BALLIGUNGE CIRCULAR ROAD
Ballygunge
Ballygunge Circus Avenue Kolkata
West Bengal 700019

Ref: 25141 / SSC / 2842189 / 2842357 / P



SE530453286FT



আপনার আধার সংখ্যা / Your Aadhaar No. :

5776 2839 9876

আধার - সাধারণ মানুষের অধিকার



ভারত সরকার
Government of India



শ্রীমান গুপ্তা
Raghav Gupta
পিতা : রাজেন্দ্র কুমার গুপ্তা
Father : Rajendra Kumar
Gupta
জন্ম তারিখ / DOB : 06/08/1989
পুরুষ / Male



5776 2839 9876

আধার - সাধারণ মানুষের অধিকার

Raghav Gupta

 ভারতের নির্বাচন কমিশন
 परिचय पत्र
 ELECTION COMMISSION OF INDIA
 IDENTITY CARD

XOA2367589

নির্বাচকের নাম : রাঘব গুপ্তা
 Elector's Name : Raghav Gupta
 পিতার নাম : রাজেন্দ্র কুমার গুপ্তা
 Father's Name : Rajendra Kumar Gupta
 লিঙ্গ/Sex : পু/ M
 জন্ম তারিখ : 08/09/1989
 Date of Birth : 08/09/1989

Raghav Gupta

XOA2367589

ঠিকানা
 221, প্রমথেশ বরুয়া সারানী (বালীগঞ্জ চক্রেয় রাস্তা),
 বালীগঞ্জ, কলকাতা- 700018

Address:
 221, PRAMATHESH BARUA SARANI
 (BALLYGUNGE CIRCULAR ROAD),
 BALLYGUNGE, KOLKATA- 700018

Arvind...

Date: 04/04/2014

151- বালীগঞ্জ বিধান কেন্দ্র নির্বাচন
 পরিচালকের স্বাক্ষর
 Facsimile Signature of the Electoral
 Registration Officer for
 151-Ballygunge Constituency

বিধান পরিচালক বাস করে বিদ্যেচক সড়ক বিদ্যেচক সড়ক এলাকা
 151- বালীগঞ্জ বিধান কেন্দ্র নির্বাচন পরিচালকের স্বাক্ষর
 In case of change in address, voter should file Form No. 10
 in the nearest Form for including your name in the
 roll at the changed address and to obtain the card
 with same number.

Raghav Gupta



Shristi Poddar



ভারত সরকার

भारत सरकार
Unique Identification Authority of India
Government of India

স্বাক্ষরিত আই ডি / Enrollment No. : 1062/09877/00281

27/09/2015

To
Shristi Poddar
শ্রী পোদার
GD-19
SECTOR-3
SALT LAKE
Bidhannagar(M)
Bidhannagar IB Market, North 24 Parganas
West Bengal - 700106
9831122500



KH567718066FT

56771806



আপনার আধার সংখ্যা / Your Aadhaar No. :

8155 3960 2006

আধার - সাধারণ মানুষের অধিকার



ভারত সরকার

Government of India

শ্রী পোদার
Shristi Poddar
পিতা : রাজেন্দ্রা কুমার গুপ্তা
Father : Rajendra Kumar Gupta



জন্ম তারিখ / DOB 11/06/1985
লিঙ্গ / Female

8155 3960 2006



আধার - সাধারণ মানুষের অধিকার



ভারতের নির্বাচন কমিশন

পরিচয় পত্র

ELECTION COMMISSION OF INDIA

IDENTITY CARD

XOY1959261



নির্বাচকের নাম : শৃষ্টি পোদ্দার

Elector's Name : Shristi Poddar

স্বামীর নাম : অভয় পোদ্দার

Husband's Name : Abhay Poddar

লিঙ্গ/Sex : স্ত্রী/F

জন্ম তারিখ
Date of Birth : 11/06/1985

PERMANENT ACCOUNT NUMBER
ACZPG9278R

NAME
RAMESH KUMAR GUPTA

FATHER'S NAME
BHAYA RAM GUPTA

DATE OF BIRTH
17-05-1952

SIGNATURE

COMMISSIONER OF INCOME TAX, W.B. - II

इस कार्ड को खो / भिले जाने पर कृपया जारी करने वाले अधिकारी को सूचित / वापस कर दें।
 Please inform the issuing authority if this card is lost/found.

आसिस्टेंट आयकर अधिकारी
 कलकत्ता - 700 069

To ease this card is lost/found, kindly inform/return to the issuing authority.

Assistant Commissioner of Income-tax,
 E-7,
 Chowringhee Square,
 Calcutta-700 069

Ramesh Kumar Gupta

28/11/2012

To
রমেশ কুমার গুপ্তা
RAMESH KUMAR GUPTA
8B MIDDLETON STREET
Middleton Row S.O
Middleton Row Kolkata
West Bengal 700071

6634885



MN066348856DF



আপনার আধার সংখ্যা/ Your Aadhaar No. :

4863 6916 0586

আধার - সাধারণ মানুষের অধিকার



সংসদে সরকার
GOVERNMENT OF INDIA





রমেশ কুমার গুপ্তা
RAMESH KUMAR GUPTA
পিতা : ভৈয়া রাম গুপ্তা
Father : BHAYA RAM GUPTA
জন্ম সাল / Year of Birth : 1952
পুরুষ / Male



4863 6916 0586

Ramesh Kumar Gupta

 ভারতের নির্বাচন কমিশন
 পরিচয় পত্র
 ELECTION COMMISSION OF INDIA
 IDENTITY CARD
 XYR1707173

নির্বাচকের নাম : রমেশ কুমার গুপ্তা
 Elector's Name : Ramesh Kumar Gupta
 পিতার নাম : ভায়ারাম গুপ্তা
 Father's Name : Bhayaram Gupta
 পিত/Scx : পু/ M
 জন্ম তারিখ : 17/05/1952
 Date of Birth : 17/05/1952

XYR1707173
 ঠিকানা:
 88, FL-5G, MIDDLTON STREET, PARK
 STREET, KOLKATA - 700071

Address:
 88, FL-5G, MIDDLETON STREET, PARK
 STREET, KOLKATA - 700071

Date: 15/04/2018

159-ভাবানপুর নির্বাচন কেন্দ্রের নির্বাচন নিয়ন্ত্রক
 অফিসের স্বাক্ষর
 Facsimile Signature of the Electoral
 Registration Officer for
 159-Bhabanpur Constituency

In case of change:- in address mention this Card No.
 in the relevant Form for including your name in the
 roll at the changed address and to obtain the card
 with same number.

Ramesh Kumar Gupta

PERMANENT ACCOUNT NUMBER
ADWPG8409N

नाम / NAME
SHILPA GUPTA

पिता का नाम / FATHER'S NAME
SURESH KUMAR AGARWAL

जन्म तिथि / DATE OF BIRTH
22-09-1976

कर्ता / SIGNATURE

आयकर अधिकारी, व.स. - XI
 COMMISSIONER OF INCOME-TAX, V.B. - XI

इस कार्ड के लो / मिल जाने पर कृपया जारी करने वाले अधिकारी को सूचित / वापस कर दें।
 सामान्य आपत्कृत (पदलि पूर्व तकनीकी),
 पी. 7,
 चण्डीगढ़, पश्चिम,
 फोन नं. - 700 069.

In case this card is lost/found, kindly inform/return to the issuing authority :
 Joint Commissioner of Income-tax (Systems & Technical),
 P-7,
 Chandigarh Square,
 Chandigarh-700 069.

Shilpa Gupta

 GOVERNMENT OF INDIA
 शासन
 SHILPA GUPTA
 पिता : सुरेश कुमार आचार्य
 Father : SURESH KUMAR ACHARY
 वर्ष २०११ / Year of Birth : 1976
 लिंग / Female

4016 4691 8931

आधार - साधारण मानुषेअ अधिकार

 GOVERNMENT OF INDIA
 शासन
 Address
 ४४, मिडलटन स्ट्रीट, कोलकाता
 44, Middleton Street,
 Kolkata
 700071
 West Bengal

 180 180 1807
 help-desk@govt.in
 www.govt.in
 P.O. Box No. 1807
 Kolkata-700 071

Shilpa Gupta



ভারতের নির্বাচন কমিশন
পরিচয় পত্র
ELECTION COMMISSION OF INDIA
IDENTITY CARD

XYR1707181



নির্বাচকের নাম : শিল্পা গুপ্তা
Elector's Name : Shilpa Gupta
স্বামীর নাম : রতিশ গুপ্তা
Husband's Name : Ratish Gupta
লিঙ্গ/Sex : স্ত্রী/F
জন্ম তারিখ
Date of Birth : 22/09/1976

XYR1707181

ঠিকানা
8B, FL-6G, MIDDLETON STREET, PARK
STREET, KOLKATA-700071

Address:
8B, FL-6G, MIDDLETON STREET, PARK
STREET, KOLKATA-700071

Date: 15/04/2014

159-ভাবানীপুর নির্বাচন কেন্দ্র (Bhabanipur) এর
আইনগণিতিক অফিসারের স্বাক্ষর
Facsimile Signature of the Electoral
Registration Officer for
159-Bhabanipur Constituency

বিধান পরিবর্তন হলে নতুন ঠিকানা উল্লেখ করে নির্বাচন কার্ড নং এবং
লিঙ্গ পরিবর্তন করে নতুন কার্ড বিধি অনুযায়ী
প্রাপ্ত হওয়া উচিত।
In case of change in address mention the Card No.
in the relevant form for including your name in the
roll at the changed address and to obtain the card
with same number.

Shilpa Gupta

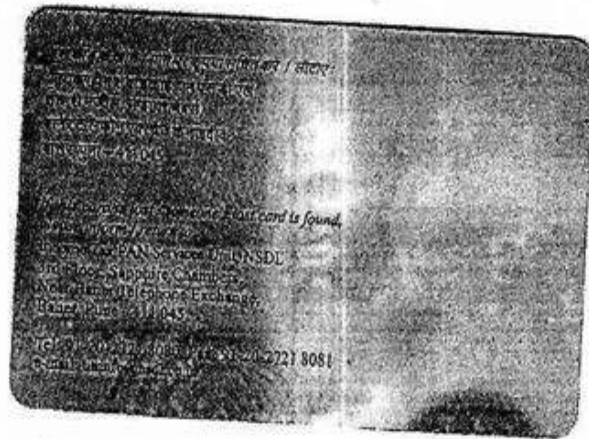

SUBABHI INFRASTRUCTURE PVT. LTD.

(Handwritten signature)

Director



CLASSIC NIKETAN PRIVATE LIMITED

Rajesh Kumar

Director



ESCORTS MERCHANDISE PVT. LTD.

Rajesh Singh

Director



GAJANAND REALBUILD PVT. LTD.

Rajesh Kumar

Director

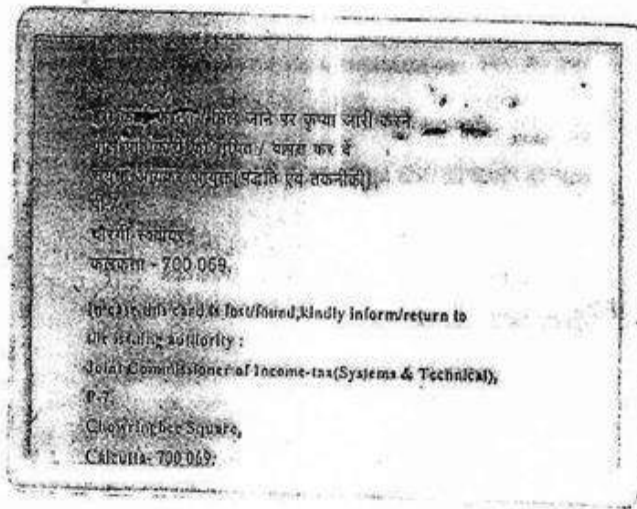
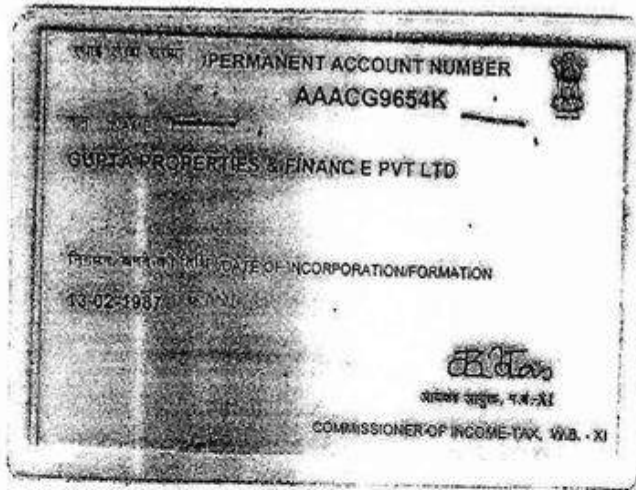

GUPTA PROPERTIES & FINANCE PVT. LTD.

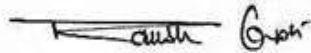

Director

PERMANENT ACCOUNT NUMBER
AAAGG9655J

GUPTA TOWERS (P) LTD.

21.06.2007

COMMISSIONER OF INCOME-TAX, W.B. - XI

यदि कार्ड खो जाये / भ्रम जाने पर कृपया जारी करने
आहे/पावने वाली सी सूचित / पापस कर दें
संयुक्त आयकर अधिकारी (प्रणाली एवं तकनीकी),
कलकत्ता - 700 069.

In case this card is lost/found, kindly inform/return to
the issuing authority :
Joint Commissioner of Income-tax (Systems & Technical),
P.O.,
Cafeteria Square,
Calcutta-700 069.

GUPTA TOWERS (P) LTD

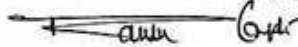

Director / Authorised Signatory

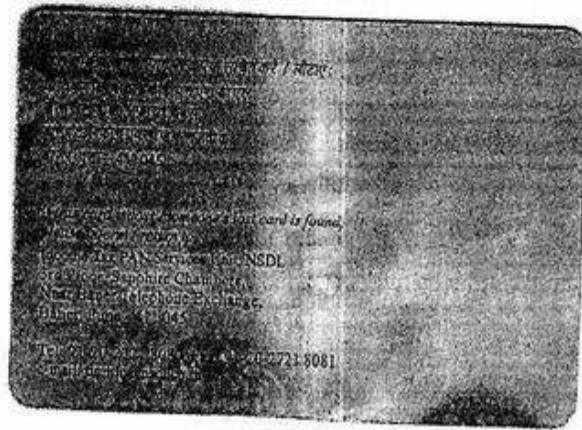

For NILACHAL DEVELOPERS PRIVATE LIMITED

Rajesh Kumar

Director

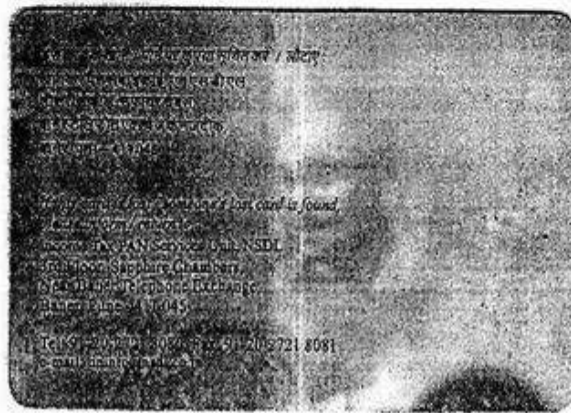

F08 PADMINI ENCLAVE PRIVATE LIMITED

[Handwritten signature]

Director

 ভারতের নির্বাচন কমিশন
 परिचय पत्र
ELECTION COMMISSION OF INDIA
IDENTITY CARD
 YUP1676311



নির্বাচকের নাম : অঙ্কিত সাহা
 Elector's Name : Ankit Saha
 পিতার নাম : অজিত কুমার সাহা
 Father's Name : Avijit Kumar Saha
 লিঙ্গ/Sex : পূ/ M
 জন্ম তারিখ
 Date of Birth : 05/08/1992

YUP1676311
 ঠিকানা:
 33/6, বি.বি.গোশল সারানী, মালিকতালা,
 কলকাতা-700067

Address:
 33/6, B.B.GHOSH SARANI,
 MANIKTALA, KOLKATA-700067



Date: 13/01/2011
 167, মালিকতালা বিধান সভার নির্বাচন এলাকা
 অধিকারিত্ব প্রাপ্ত
 Facsimile Signature of the Electoral
 Registration Officer for
 167-Maniktala Constituency

In case of change of address mention this Card No.
 in the separate form by including your name in the
 call of the changed address and to attach the card
 with same number

Ankit Saha

Ankit Saha

Major Information of the Deed

Deed No :	I-1503-00815/2020	Date of Registration	17/02/2020
Query No / Year	1503-1000113274/2020	Office where deed is registered	
Query Date	20/01/2020 4:15:19 PM	A.D.S.R. BARASAT, District: North 24-Parganas	
Applicant Name, Address & Other Details	Subir Kr Seal And Associates Thana : Barasat, District : North 24-Parganas, WEST BENGAL, Mobile No. : 9831276735, Status :Solicitor firm		
Transaction		Additional Transaction	
[0138] Sale, Development Power of Attorney after Registered Development Agreement		[4305] Other than Immovable Property, Declaration [No of Declaration : 2]	
Set Forth value		Market Value	
Rs. 75/-		Rs. 11,39,69,034/-	
Stampduty Paid(SD)		Registration Fee Paid	
Rs. 100/- (Article:48(g))		Rs. 21/- (Article:E, E)	
Remarks	Development Power of Attorney after Registered Development Agreement of [Deed No/Year]:- 150300291/2020 Received Rs. 50/- (FIFTY only) from the applicant for issuing the assement slip.(Urban area)		

Land Details :

District: North 24-Parganas, P.S:- Barasat, Municipality: MADHYAMGRAM, Road: Nazrul Islam Sarani, Mouza: Udayrajpur, Premises No: 145/7, , Ward No: 5 Pin Code : 700129

Sch No	Plot Number	Khatian Number	Land Proposed	Use ROR	Area of Land	SetForth Value (In Rs.)	Market Value (In Rs.)	Other Details
L1	LR-2857 (RS :-)	LR-9255	Bastu	Bastu	3.76 Dec	1/-	23,83,056/-	Width of Approach Road: 15 Ft.,
L2	LR-2857 (RS :-)	LR-9256	Bastu	Bastu	3.77 Dec	1/-	23,89,394/-	Width of Approach Road: 15 Ft.,
L3	LR-2857 (RS :-)	LR-9257	Bastu	Bastu	3.76 Dec	1/-	23,83,056/-	Width of Approach Road: 15 Ft.,
L4	LR-2857 (RS :-)	LR-9258	Bastu	Bastu	3.76 Dec	1/-	23,83,056/-	Width of Approach Road: 15 Ft.,
L5	LR-2857 (RS :-)	LR-9259	Bastu	Bastu	3.76 Dec	1/-	23,83,056/-	Width of Approach Road: 15 Ft.,
L6	LR-2857 (RS :-)	LR-9260	Bastu	Bastu	3.76 Dec	1/-	23,83,056/-	Width of Approach Road: 15 Ft.,
L7	LR-2857 (RS :-)	LR-9261	Bastu	Bastu	3.76 Dec	1/-	23,83,056/-	Width of Approach Road: 15 Ft.,
L8	LR-2857 (RS :-)	LR-9262	Bastu	Bastu	3.76 Dec	1/-	23,83,056/-	Width of Approach Road: 15 Ft.,
L9	LR-2857 (RS :-)	LR-9263	Bastu	Bastu	3.76 Dec	1/-	23,83,056/-	Width of Approach Road: 15 Ft.,
L10	LR-2857 (RS :-)	LR-9264	Bastu	Bastu	3.76 Dec	1/-	23,83,056/-	Width of Approach Road: 15 Ft.,
L11	LR-2857 (RS :-)	LR-9265	Bastu	Bastu	4.041 Dec	1/-	25,61,152/-	Width of Approach Road: 15 Ft.,
L12	LR-2857 (RS :-)	LR-9266	Bastu	Bastu	3.76 Dec	1/-	23,83,056/-	Width of Approach Road: 15 Ft.,
L13	LR-2857 (RS :-)	LR-9267	Bastu	Bastu	3.76 Dec	1/-	23,83,056/-	Width of Approach Road: 15 Ft.,

L14	LR-2857 (RS :-)	LR-9268	Bastu	Bastu	3.76 Dec	1/-	23,83,056/-	Width of Approach Road: 15 Ft.,
L15	LR-2857 (RS :-)	LR-9269	Bastu	Bastu	3.76 Dec	1/-	23,83,056/-	Width of Approach Road: 15 Ft.,
L16	LR-2858 (RS :-)	LR-9255	Bastu	Bastu	0.75 Dec	1/-	4,75,344/-	Width of Approach Road: 15 Ft.,
L17	LR-2858 (RS :-)	LR-9256	Bastu	Bastu	0.75 Dec	1/-	4,75,344/-	Width of Approach Road: 15 Ft.,
L18	LR-2858 (RS :-)	LR-9257	Bastu	Bastu	0.75 Dec	1/-	4,75,344/-	Width of Approach Road: 15 Ft.,
L19	LR-2858 (RS :-)	LR-9258	Bastu	Bastu	0.75 Dec	1/-	4,75,344/-	Width of Approach Road: 15 Ft.,
L20	LR-2858 (RS :-)	LR-9259	Bastu	Bastu	0.75 Dec	1/-	4,75,344/-	Width of Approach Road: 15 Ft.,
L21	LR-2858 (RS :-)	LR-9260	Bastu	Bastu	0.75 Dec	1/-	4,75,344/-	Width of Approach Road: 15 Ft.,
L22	LR-2858 (RS :-)	LR-9261	Bastu	Bastu	0.75 Dec	1/-	4,75,344/-	Width of Approach Road: 15 Ft.,
L23	LR-2858 (RS :-)	LR-9262	Bastu	Bastu	0.75 Dec	1/-	4,75,344/-	Width of Approach Road: 15 Ft.,
L24	LR-2858	LR-9263	Bastu	Bastu	0.75 Dec	1/-	4,75,344/-	Width of Approach Road: 15 Ft., , Project Name :
L25	LR-2858	LR-9264	Bastu	Bastu	0.75 Dec	1/-	4,75,344/-	Width of Approach Road: 15 Ft., , Project Name :
L26	LR-2858	LR-9265	Bastu	Bastu	0.75 Dec	1/-	4,75,344/-	Width of Approach Road: 15 Ft., , Project Name :
L27	LR-2858	LR-9266	Bastu	Bastu	0.75 Dec	1/-	4,75,344/-	Width of Approach Road: 15 Ft., , Project Name :
L28	LR-2858	LR-9267	Bastu	Bastu	0.75 Dec	1/-	4,75,344/-	Width of Approach Road: 15 Ft., , Project Name :
L29	LR-2858	LR-9268	Bastu	Bastu	0.71 Dec	1/-	4,49,992/-	Width of Approach Road: 15 Ft., , Project Name :
L30	LR-2858	LR-9269	Bastu	Bastu	0.5 Dec	1/-	3,16,896/-	Width of Approach Road: 15 Ft., , Project Name :
L31	LR-2849	LR-9255	Bastu	Bastu	1.92 Dec	1/-	12,16,880/-	Width of Approach Road: 15 Ft., , Project Name :
L32	LR-2849	LR-9256	Bastu	Bastu	1.92 Dec	1/-	12,16,880/-	Width of Approach Road: 15 Ft., , Project Name :
L33	LR-2849	LR-9257	Bastu	Bastu	1.92 Dec	1/-	12,16,880/-	Width of Approach Road: 15 Ft., , Project Name :
L34	LR-2849	LR-9258	Bastu	Bastu	1.92 Dec	1/-	12,16,880/-	Width of Approach Road: 15 Ft., , Project Name :

L35	LR-2849	LR-9259	Bastu	Bastu	1.92 Dec	1/-	12,16,880/-	Width of Approach Road: 15 Ft., , Project Name :
L36	LR-2849	LR-9260	Bastu	Bastu	1.92 Dec	1/-	12,16,880/-	Width of Approach Road: 15 Ft., , Project Name :
L37	LR-2849	LR-9261	Bastu	Bastu	1.92 Dec	1/-	12,16,880/-	Width of Approach Road: 15 Ft., , Project Name :
L38	LR-2849	LR-9262	Bastu	Bastu	1.92 Dec	1/-	12,16,880/-	Width of Approach Road: 15 Ft., , Project Name :
L39	LR-2849	LR-9263	Bastu	Bastu	1.92 Dec	1/-	12,16,880/-	Width of Approach Road: 15 Ft., , Project Name :
L40	LR-2849	LR-9264	Bastu	Bastu	1.92 Dec	1/-	12,16,880/-	Width of Approach Road: 15 Ft., , Project Name :
L41	LR-2849	LR-9265	Bastu	Bastu	1.92 Dec	1/-	12,16,880/-	Width of Approach Road: 15 Ft., , Project Name :
L42	LR-2849	LR-9266	Bastu	Bastu	1.92 Dec	1/-	12,16,880/-	Width of Approach Road: 15 Ft., , Project Name :
L43	LR-2849	LR-9267	Bastu	Bastu	1.92 Dec	1/-	12,16,880/-	Width of Approach Road: 15 Ft., , Project Name :
L44	LR-2849	LR-9268	Bastu	Bastu	1.92 Dec	1/-	12,16,880/-	Width of Approach Road: 15 Ft., , Project Name :
L45	LR-2849	LR-9269	Bastu	Bastu	1.92 Dec	1/-	12,16,880/-	Width of Approach Road: 15 Ft., , Project Name :
L46	LR-2850	LR-9255	Bastu	Bastu	1.89 Dec	1/-	11,97,866/-	Width of Approach Road: 15 Ft., , Project Name :
L47	LR-2850	LR-9256	Bastu	Bastu	1.89 Dec	1/-	11,97,866/-	Width of Approach Road: 15 Ft., , Project Name :
L48	LR-2850	LR-9257	Bastu	Bastu	1.89 Dec	1/-	11,97,866/-	Width of Approach Road: 15 Ft., , Project Name :
L49	LR-2850	LR-9258	Bastu	Bastu	1.89 Dec	1/-	11,97,866/-	Width of Approach Road: 15 Ft., , Project Name :
L50	LR-2850	LR-9259	Bastu	Bastu	1.89 Dec	1/-	11,97,866/-	Width of Approach Road: 15 Ft., , Project Name :
L51	LR-2850	LR-9260	Bastu	Bastu	1.89 Dec	1/-	11,97,866/-	Width of Approach Road: 15 Ft., , Project Name :
L52	LR-2850	LR-9261	Bastu	Bastu	1.89 Dec	1/-	11,97,866/-	Width of Approach Road: 15 Ft., , Project Name :

L53	LR-2850	LR-9262	Bastu	Bastu	1.89 Dec	1/-	11,97,866/-	Width of Approach Road: 15 Ft., , Project Name :
L54	LR-2850	LR-9263	Bastu	Bastu	1.89 Dec	1/-	11,97,866/-	Width of Approach Road: 15 Ft., , Project Name :
L55	LR-2850	LR-9264	Bastu	Bastu	1.89 Dec	1/-	11,97,866/-	Width of Approach Road: 15 Ft., , Project Name :
L56	LR-2850	LR-9265	Bastu	Bastu	1.89 Dec	1/-	11,97,866/-	Width of Approach Road: 15 Ft., , Project Name :
L57	LR-2850	LR-9266	Bastu	Bastu	1.89 Dec	1/-	11,97,866/-	Width of Approach Road: 15 Ft., , Project Name :
L58	LR-2850	LR-9267	Bastu	Bastu	1.89 Dec	1/-	11,97,866/-	Width of Approach Road: 15 Ft., , Project Name :
L59	LR-2850	LR-9268	Bastu	Bastu	1.89 Dec	1/-	11,97,866/-	Width of Approach Road: 15 Ft., , Project Name :
L60	LR-2850	LR-9269	Bastu	Bastu	1.89 Dec	1/-	11,97,866/-	Width of Approach Road: 15 Ft., , Project Name :
L61	LR-2839	LR-9255	Bastu	Bastu	3.66 Dec	1/-	23,19,677/-	Width of Approach Road: 15 Ft., , Project Name :
L62	LR-2839	LR-9256	Bastu	Bastu	3.66 Dec	1/-	23,19,677/-	Width of Approach Road: 15 Ft., , Project Name :
L63	LR-2839	LR-9257	Bastu	Bastu	3.66 Dec	1/-	23,19,677/-	Width of Approach Road: 15 Ft., , Project Name :
L64	LR-2839	LR-9258	Bastu	Bastu	3.66 Dec	1/-	23,19,677/-	Width of Approach Road: 15 Ft., , Project Name :
L65	LR-2839	LR-9259	Bastu	Bastu	3.66 Dec	1/-	23,19,677/-	Width of Approach Road: 15 Ft., , Project Name :
L66	LR-2839	LR-9260	Bastu	Bastu	3.66 Dec	1/-	23,19,677/-	Width of Approach Road: 15 Ft., , Project Name :
L67	LR-2839	LR-9261	Bastu	Bastu	3.66 Dec	1/-	23,19,677/-	Width of Approach Road: 15 Ft., , Project Name :
L68	LR-2839	LR-9262	Bastu	Bastu	3.66 Dec	1/-	23,19,677/-	Width of Approach Road: 15 Ft., , Project Name :
L69	LR-2839	LR-9263	Bastu	Bastu	3.66 Dec	1/-	23,19,677/-	Width of Approach Road: 15 Ft., , Project Name :
L70	LR-2839	LR-9264	Bastu	Bastu	3.66 Dec	1/-	23,19,677/-	Width of Approach Road: 15 Ft., , Project Name :

L71	LR-2839	LR-9265	Bastu	Bastu	3.66 Dec	1/-	23,19,677/-	Width of Approach Road: 15 Ft., , Project Name :
L72	LR-2839	LR-9266	Bastu	Bastu	3.66 Dec	1/-	23,19,677/-	Width of Approach Road: 15 Ft., , Project Name :
L73	LR-2839	LR-9267	Bastu	Bastu	3.66 Dec	1/-	23,19,677/-	Width of Approach Road: 15 Ft., , Project Name :
L74	LR-2839	LR-9268	Bastu	Bastu	3.66 Dec	1/-	23,19,677/-	Width of Approach Road: 15 Ft., , Project Name :
L75	LR-2839	LR-9269	Bastu	Bastu	3.78 Dec	1/-	23,95,732/-	Width of Approach Road: 15 Ft., , Project Name :
		TOTAL :			179.821Dec	75 /-	1139,69,034 /-	
		Grand Total :			179.821Dec	75 /-	1139,69,034 /-	

Principal Details :

SI No	Name,Address,Photo,Finger print and Signature
1	<p>Mrs Bharti Gupta Wife of Late Rajendra Kumar Gupta 22/1, Ballygunge Circular Road, P.O:- Ballygunge, P.S:- Bullygunge, District:- South 24-Parganas, West Bengal, India, PIN - 700019 Sex: Female, By Caste: Hindu, Occupation: Business, Citizen of: India, PAN No.:: ACZPG9310Q,Aadhaar No Not Provided, Status :Individual, Executed by: Self, Date of Execution: 13/02/2020 , Admitted by: Self, Date of Admission: 13/02/2020 ,Place : Pvt. Residence, Executed by: Self, Date of Execution: 13/02/2020 , Admitted by: Self, Date of Admission: 13/02/2020 ,Place : Pvt. Residence</p>
2	<p>Mr Raghav Gupta Son of Late Rajendra Kumar Gupta 22/1, Ballygunge Circular Road, P.O:- Ballygunge, P.S:- Bullygunge, District:- South 24-Parganas, West Bengal, India, PIN - 700019 Sex: Male, By Caste: Hindu, Occupation: Business, Citizen of: India, PAN No.:: AMLPG5356L,Aadhaar No Not Provided, Status :Individual, Executed by: Self, Date of Execution: 13/02/2020 , Admitted by: Self, Date of Admission: 13/02/2020 ,Place : Pvt. Residence, Executed by: Self, Date of Execution: 13/02/2020 , Admitted by: Self, Date of Admission: 13/02/2020 ,Place : Pvt. Residence</p>
3	<p>Mrs Shristi Poddar Wife of Mr Abhay Poddar GD - 19, Salt Lake, Bidhannagar M, P.O:- IB Market, P.S:- South Bidhannagar, District:- North 24-Parganas, West Bengal, India, PIN - 700106 Sex: Female, By Caste: Hindu, Occupation: Business, Citizen of: India, PAN No.:: AHRPG1814A,Aadhaar No Not Provided, Status :Individual, Executed by: Self, Date of Execution: 13/02/2020 , Admitted by: Self, Date of Admission: 13/02/2020 ,Place : Pvt. Residence, Executed by: Self, Date of Execution: 13/02/2020 , Admitted by: Self, Date of Admission: 13/02/2020 ,Place : Pvt. Residence</p>
4	<p>Mr Ramesh Kumar Gupta Son of Late Bhaya Ram Gupta 8B, Middleton Street, P.O:- Middleton Row, P.S:- Shakespeare Sarani, District:- Kolkata, West Bengal, India, PIN - 700071 Sex: Male, By Caste: Hindu, Occupation: Business, Citizen of: India, PAN No.:: ACZPG9278R,Aadhaar No Not Provided, Status :Individual, Executed by: Self, Date of Execution: 13/02/2020 , Admitted by: Self, Date of Admission: 13/02/2020 ,Place : Pvt. Residence, Executed by: Self, Date of Execution: 13/02/2020 , Admitted by: Self, Date of Admission: 13/02/2020 ,Place : Pvt. Residence</p>

5	<p>Mrs Shilpa Gupta Wife of Mr Ratish Kumar Gupta 8B, Middleton Street, P.O:- Middleton Row, P.S:- Shakespeare Sarani, District:- Kolkata, West Bengal, India, PIN - 700071 Sex: Female, By Caste: Hindu, Occupation: Business, Citizen of: India, PAN No.:: ADWPG8409N,Aadhaar No Not Provided, Status :Individual, Executed by: Self, Date of Execution: 13/02/2020 , Admitted by: Self, Date of Admission: 13/02/2020 ,Place : Pvt. Residence, Executed by: Self, Date of Execution: 13/02/2020 , Admitted by: Self, Date of Admission: 13/02/2020 ,Place : Pvt. Residence</p>
6	<p>Surabhi Infrastructure Private Limited 8B, Middleton Street, P.O:- Middleton Row, P.S:- Shakespeare Sarani, District:-Kolkata, West Bengal, India, PIN - 700071 , PAN No.:: AAOCS7179R,Aadhaar No Not Provided, Status :Organization, Executed by: Representative, Executed by: Representative</p>
7	<p>Classic Niketan Private Limited 8B, Middleton Street, P.O:- Middleton Row, P.S:- Shakespeare Sarani, District:-Kolkata, West Bengal, India, PIN - 700071 , PAN No.:: AAEC1153H,Aadhaar No Not Provided, Status :Organization, Executed by: Representative, Executed by: Representative</p>
8	<p>Escorts Merchandise Private Limited 22/1, Ballygunge Circular Road, P.O:- Ballygunge, P.S:- Bullygunge, District:-South 24-Parganas, West Bengal, India, PIN - 700019 , PAN No.:: AABCE0365J,Aadhaar No Not Provided, Status :Organization, Executed by: Representative, Executed by: Representative</p>
9	<p>Gajanand Realbuild Private Limited 8B, Middleton Street, P.O:- Middleton Street, P.S:- Shakespeare Sarani, District:-Kolkata, West Bengal, India, PIN - 700071 , PAN No.:: AADCG9346H,Aadhaar No Not Provided, Status :Organization, Executed by: Representative, Executed by: Representative</p>
10	<p>Gupta Properties And Finance Pvt Ltd 68A, Ballygunge Circular Road, 6th Floor, Unit - 6, P.O:- Circus Avenue, P.S:- Bullygunge, District:-South 24-Parganas, West Bengal, India, PIN - 700019 , PAN No.:: AADCG9346H,Aadhaar No Not Provided, Status :Organization, Executed by: Representative, Executed by: Representative</p>
11	<p>Gupta Towers Private Limited 68A, Ballygunge Circular Road, 6th Floor, Unit - 6, P.O:- Circus Avenue, P.S:- Bullygunge, District:-South 24-Parganas, West Bengal, India, PIN - 700019 , PAN No.:: AAACG9655J,Aadhaar No Not Provided, Status :Organization, Executed by: Representative, Executed by: Representative</p>
12	<p>Nilachal Developers Private Limited 8B,Middleton Street, P.O:- Middleton Row, P.S:- Shakespeare Sarani, District:-Kolkata, West Bengal, India, PIN - 700071 , PAN No.:: AADCN3844R,Aadhaar No Not Provided, Status :Organization, Executed by: Representative, Executed by: Representative</p>
13	<p>Padmini Enclave Private Limited 8B, Middleton Street, P.O:- Middleton Row, P.S:- Shakespeare Sarani, District:-Kolkata, West Bengal, India, PIN - 700071 , PAN No.:: AAFCP6369R,Aadhaar No Not Provided, Status :Organization, Executed by: Representative, Executed by: Representative</p>
14	<p>Mr Ratish Kumar Gupta (Presentant) Son of Mr Ramesh Kumar Gupta 8B, Middleton Street, P.O:- Middleton Row, P.S:- Shakespeare Sarani, District:- Kolkata, West Bengal, India, PIN - 700071 Sex: Male, By Caste: Hindu, Occupation: Business, Citizen of: India, PAN No.:: ADGPG2004F,Aadhaar No Not Provided, Status :Individual, Executed by: Self, Date of Execution: 13/02/2020 , Admitted by: Self, Date of Admission: 13/02/2020 ,Place : Pvt. Residence, Executed by: Self, Date of Execution: 13/02/2020 , Admitted by: Self, Date of Admission: 13/02/2020 ,Place : Pvt. Residence</p>

Attorney Details :

SI No	Name,Address,Photo,Finger print and Signature
1	Spotlight Finance And Consultancy Pvt Ltd 68A, Ballygunge Circular Road, 6th Floor, Unit - 6, P.O:- Circus Avenue, P.S:- Bullygunge, District:-South 24-Parganas, West Bengal, India, PIN - 700071 , PAN No.:: AAHCS7890L,Aadhaar No Not Provided, Status :Organization, Executed by: Representative

Representative Details :

SI No	Name,Address,Photo,Finger print and Signature
1	Mr Raghav Gupta Son of Late Rajendra Kumar Gupta 22/1, Ballygunge Circular Road, P.O:- Ballygunge, P.S:- Bullygunge, District:-South 24-Parganas, West Bengal, India, PIN - 700019, Sex: Male, By Caste: Hindu, Occupation: Business, Citizen of: India, , PAN No.:: AMLPG5356L,Aadhaar No Not Provided Status : Representative, Representative of : Classic Niketan Private Limited (as Director), Escorts Merchandise Private Limited (as Director), Gajanand Realbuild Private Limited (as Director), Nilachal Developers Private Limited (as Director)
2	Mr Ratish Kumar Gupta Son of Mr Ramesh Kumar Gupta 8B, Middleton Street, P.O:- Middleton Row, P.S:- Shakespeare Sarani, District:-Kolkata, West Bengal, India, PIN - 700071, Sex: Male, By Caste: Hindu, Occupation: Business, Citizen of: India, , PAN No.:: ADGPG2004F,Aadhaar No Not Provided Status : Representative, Representative of : Surabhi Infrastructure Private Limited (as Director), Gupta Properties And Finance Pvt Ltd (as Director), Gupta Towers Private Limited (as Director), Padmini Enclave Private Limited (as Director), Spotlight Finance And Consultancy Pvt Ltd (as Director)

Identifier Details :

Name	Photo	Finger Print	Signature
Ankit Saha Son of Avijit Kumar Saha , 33/6, Biplabi Barin Ghosh Sarani, BRS-XI, P.O:- Ultadanga, P.S:- Manicktalla, District:-North 24-Parganas, West Bengal, India, PIN - 700067			

Identifier Of Mrs Bharti Gupta, Mr Raghav Gupta, Mrs Shristi Poddar, Mr Ramesh Kumar Gupta, Mrs Shilpa Gupta, Mr Ratish Kumar Gupta, Mr Raghav Gupta, Mr Ratish Kumar Gupta

Transfer of property for L1

SI.No	From	To. with area (Name-Area)
1	Mrs Bharti Gupta	Spotlight Finance And Consultancy Pvt Ltd-0.268571 Dec
2	Mr Raghav Gupta	Spotlight Finance And Consultancy Pvt Ltd-0.268571 Dec
3	Mrs Shristi Poddar	Spotlight Finance And Consultancy Pvt Ltd-0.268571 Dec
4	Mr Ramesh Kumar Gupta	Spotlight Finance And Consultancy Pvt Ltd-0.268571 Dec
5	Mrs Shilpa Gupta	Spotlight Finance And Consultancy Pvt Ltd-0.268571 Dec
6	Surabhi Infrastructure Private Limited	Spotlight Finance And Consultancy Pvt Ltd-0.268571 Dec
7	Classic Niketan Private Limited	Spotlight Finance And Consultancy Pvt Ltd-0.268571 Dec

8	Escorts Merchandise Private Limited	Spotlight Finance And Consultancy Pvt Ltd-0.268571 Dec
9	Gajanand Realbuild Private Limited	Spotlight Finance And Consultancy Pvt Ltd-0.268571 Dec
10	Gupta Properties And Finance Pvt Ltd	Spotlight Finance And Consultancy Pvt Ltd-0.268571 Dec
11	Gupta Towers Private Limited	Spotlight Finance And Consultancy Pvt Ltd-0.268571 Dec
12	Nilachal Developers Private Limited	Spotlight Finance And Consultancy Pvt Ltd-0.268571 Dec
13	Padmini Enclave Private Limited	Spotlight Finance And Consultancy Pvt Ltd-0.268571 Dec
14	Mr Ratish Kumar Gupta	Spotlight Finance And Consultancy Pvt Ltd-0.268571 Dec
Transfer of property for L10		
Sl.No	From	To. with area (Name-Area)
1	Mrs Bharti Gupta	Spotlight Finance And Consultancy Pvt Ltd-0.268571 Dec
2	Mr Raghav Gupta	Spotlight Finance And Consultancy Pvt Ltd-0.268571 Dec
3	Mrs Shristi Poddar	Spotlight Finance And Consultancy Pvt Ltd-0.268571 Dec
4	Mr Ramesh Kumar Gupta	Spotlight Finance And Consultancy Pvt Ltd-0.268571 Dec
5	Mrs Shilpa Gupta	Spotlight Finance And Consultancy Pvt Ltd-0.268571 Dec
6	Surabhi Infrastructure Private Limited	Spotlight Finance And Consultancy Pvt Ltd-0.268571 Dec
7	Classic Niketan Private Limited	Spotlight Finance And Consultancy Pvt Ltd-0.268571 Dec
8	Escorts Merchandise Private Limited	Spotlight Finance And Consultancy Pvt Ltd-0.268571 Dec
9	Gajanand Realbuild Private Limited	Spotlight Finance And Consultancy Pvt Ltd-0.268571 Dec
10	Gupta Properties And Finance Pvt Ltd	Spotlight Finance And Consultancy Pvt Ltd-0.268571 Dec
11	Gupta Towers Private Limited	Spotlight Finance And Consultancy Pvt Ltd-0.268571 Dec
12	Nilachal Developers Private Limited	Spotlight Finance And Consultancy Pvt Ltd-0.268571 Dec
13	Padmini Enclave Private Limited	Spotlight Finance And Consultancy Pvt Ltd-0.268571 Dec
14	Mr Ratish Kumar Gupta	Spotlight Finance And Consultancy Pvt Ltd-0.268571 Dec
Transfer of property for L11		
Sl.No	From	To. with area (Name-Area)
1	Mrs Bharti Gupta	Spotlight Finance And Consultancy Pvt Ltd-0.288643 Dec
2	Mr Raghav Gupta	Spotlight Finance And Consultancy Pvt Ltd-0.288643 Dec
3	Mrs Shristi Poddar	Spotlight Finance And Consultancy Pvt Ltd-0.288643 Dec
4	Mr Ramesh Kumar Gupta	Spotlight Finance And Consultancy Pvt Ltd-0.288643 Dec
5	Mrs Shilpa Gupta	Spotlight Finance And Consultancy Pvt Ltd-0.288643 Dec
6	Surabhi Infrastructure Private Limited	Spotlight Finance And Consultancy Pvt Ltd-0.288643 Dec
7	Classic Niketan Private Limited	Spotlight Finance And Consultancy Pvt Ltd-0.288643 Dec
8	Escorts Merchandise Private Limited	Spotlight Finance And Consultancy Pvt Ltd-0.288643 Dec

9	Gajanand Realbuild Private Limited	Spotlight Finance And Consultancy Pvt Ltd-0.288643 Dec
10	Gupta Properties And Finance Pvt Ltd	Spotlight Finance And Consultancy Pvt Ltd-0.288643 Dec
11	Gupta Towers Private Limited	Spotlight Finance And Consultancy Pvt Ltd-0.288643 Dec
12	Nilachal Developers Private Limited	Spotlight Finance And Consultancy Pvt Ltd-0.288643 Dec
13	Padmini Enclave Private Limited	Spotlight Finance And Consultancy Pvt Ltd-0.288643 Dec
14	Mr Ratish Kumar Gupta	Spotlight Finance And Consultancy Pvt Ltd-0.288643 Dec

Transfer of property for L12

Sl.No	From	To. with area (Name-Area)
1	Mrs Bharti Gupta	Spotlight Finance And Consultancy Pvt Ltd-0.268571 Dec
2	Mr Raghav Gupta	Spotlight Finance And Consultancy Pvt Ltd-0.268571 Dec
3	Mrs Shristi Poddar	Spotlight Finance And Consultancy Pvt Ltd-0.268571 Dec
4	Mr Ramesh Kumar Gupta	Spotlight Finance And Consultancy Pvt Ltd-0.268571 Dec
5	Mrs Shilpa Gupta	Spotlight Finance And Consultancy Pvt Ltd-0.268571 Dec
6	Surabhi Infrastructure Private Limited	Spotlight Finance And Consultancy Pvt Ltd-0.268571 Dec
7	Classic Niketan Private Limited	Spotlight Finance And Consultancy Pvt Ltd-0.268571 Dec
8	Escorts Merchandise Private Limited	Spotlight Finance And Consultancy Pvt Ltd-0.268571 Dec
9	Gajanand Realbuild Private Limited	Spotlight Finance And Consultancy Pvt Ltd-0.268571 Dec
10	Gupta Properties And Finance Pvt Ltd	Spotlight Finance And Consultancy Pvt Ltd-0.268571 Dec
11	Gupta Towers Private Limited	Spotlight Finance And Consultancy Pvt Ltd-0.268571 Dec
12	Nilachal Developers Private Limited	Spotlight Finance And Consultancy Pvt Ltd-0.268571 Dec
13	Padmini Enclave Private Limited	Spotlight Finance And Consultancy Pvt Ltd-0.268571 Dec
14	Mr Ratish Kumar Gupta	Spotlight Finance And Consultancy Pvt Ltd-0.268571 Dec

Transfer of property for L13

Sl.No	From	To. with area (Name-Area)
1	Mrs Bharti Gupta	Spotlight Finance And Consultancy Pvt Ltd-0.268571 Dec
2	Mr Raghav Gupta	Spotlight Finance And Consultancy Pvt Ltd-0.268571 Dec
3	Mrs Shristi Poddar	Spotlight Finance And Consultancy Pvt Ltd-0.268571 Dec
4	Mr Ramesh Kumar Gupta	Spotlight Finance And Consultancy Pvt Ltd-0.268571 Dec
5	Mrs Shilpa Gupta	Spotlight Finance And Consultancy Pvt Ltd-0.268571 Dec
6	Surabhi Infrastructure Private Limited	Spotlight Finance And Consultancy Pvt Ltd-0.268571 Dec
7	Classic Niketan Private Limited	Spotlight Finance And Consultancy Pvt Ltd-0.268571 Dec
8	Escorts Merchandise Private Limited	Spotlight Finance And Consultancy Pvt Ltd-0.268571 Dec
9	Gajanand Realbuild Private Limited	Spotlight Finance And Consultancy Pvt Ltd-0.268571 Dec

10	Gupta Properties And Finance Pvt Ltd	Spotlight Finance And Consultancy Pvt Ltd-0.268571 Dec
11	Gupta Towers Private Limited	Spotlight Finance And Consultancy Pvt Ltd-0.268571 Dec
12	Nilachal Developers Private Limited	Spotlight Finance And Consultancy Pvt Ltd-0.268571 Dec
13	Padmini Enclave Private Limited	Spotlight Finance And Consultancy Pvt Ltd-0.268571 Dec
14	Mr Ratish Kumar Gupta	Spotlight Finance And Consultancy Pvt Ltd-0.268571 Dec

Transfer of property for L14

Sl.No	From	To. with area (Name-Area)
1	Mrs Bharti Gupta	Spotlight Finance And Consultancy Pvt Ltd-0.268571 Dec
2	Mr Raghav Gupta	Spotlight Finance And Consultancy Pvt Ltd-0.268571 Dec
3	Mrs Shristi Poddar	Spotlight Finance And Consultancy Pvt Ltd-0.268571 Dec
4	Mr Ramesh Kumar Gupta	Spotlight Finance And Consultancy Pvt Ltd-0.268571 Dec
5	Mrs Shilpa Gupta	Spotlight Finance And Consultancy Pvt Ltd-0.268571 Dec
6	Surabhi Infrastructure Private Limited	Spotlight Finance And Consultancy Pvt Ltd-0.268571 Dec
7	Classic Niketan Private Limited	Spotlight Finance And Consultancy Pvt Ltd-0.268571 Dec
8	Escorts Merchandise Private Limited	Spotlight Finance And Consultancy Pvt Ltd-0.268571 Dec
9	Gajanand Realbuild Private Limited	Spotlight Finance And Consultancy Pvt Ltd-0.268571 Dec
10	Gupta Properties And Finance Pvt Ltd	Spotlight Finance And Consultancy Pvt Ltd-0.268571 Dec
11	Gupta Towers Private Limited	Spotlight Finance And Consultancy Pvt Ltd-0.268571 Dec
12	Nilachal Developers Private Limited	Spotlight Finance And Consultancy Pvt Ltd-0.268571 Dec
13	Padmini Enclave Private Limited	Spotlight Finance And Consultancy Pvt Ltd-0.268571 Dec
14	Mr Ratish Kumar Gupta	Spotlight Finance And Consultancy Pvt Ltd-0.268571 Dec

Transfer of property for L15

Sl.No	From	To. with area (Name-Area)
1	Mrs Bharti Gupta	Spotlight Finance And Consultancy Pvt Ltd-0.268571 Dec
2	Mr Raghav Gupta	Spotlight Finance And Consultancy Pvt Ltd-0.268571 Dec
3	Mrs Shristi Poddar	Spotlight Finance And Consultancy Pvt Ltd-0.268571 Dec
4	Mr Ramesh Kumar Gupta	Spotlight Finance And Consultancy Pvt Ltd-0.268571 Dec
5	Mrs Shilpa Gupta	Spotlight Finance And Consultancy Pvt Ltd-0.268571 Dec
6	Surabhi Infrastructure Private Limited	Spotlight Finance And Consultancy Pvt Ltd-0.268571 Dec
7	Classic Niketan Private Limited	Spotlight Finance And Consultancy Pvt Ltd-0.268571 Dec
8	Escorts Merchandise Private Limited	Spotlight Finance And Consultancy Pvt Ltd-0.268571 Dec
9	Gajanand Realbuild Private Limited	Spotlight Finance And Consultancy Pvt Ltd-0.268571 Dec
10	Gupta Properties And Finance Pvt Ltd	Spotlight Finance And Consultancy Pvt Ltd-0.268571 Dec

11	Gupta Towers Private Limited	Spotlight Finance And Consultancy Pvt Ltd-0.268571 Dec
12	Nilachal Developers Private Limited	Spotlight Finance And Consultancy Pvt Ltd-0.268571 Dec
13	Padmini Enclave Private Limited	Spotlight Finance And Consultancy Pvt Ltd-0.268571 Dec
14	Mr Ratish Kumar Gupta	Spotlight Finance And Consultancy Pvt Ltd-0.268571 Dec

Transfer of property for L16

Sl.No	From	To. with area (Name-Area)
1	Mrs Bharti Gupta	Spotlight Finance And Consultancy Pvt Ltd-0.0535714 Dec
2	Mr Raghav Gupta	Spotlight Finance And Consultancy Pvt Ltd-0.0535714 Dec
3	Mrs Shristi Poddar	Spotlight Finance And Consultancy Pvt Ltd-0.0535714 Dec
4	Mr Ramesh Kumar Gupta	Spotlight Finance And Consultancy Pvt Ltd-0.0535714 Dec
5	Mrs Shilpa Gupta	Spotlight Finance And Consultancy Pvt Ltd-0.0535714 Dec
6	Surabhi Infrastructure Private Limited	Spotlight Finance And Consultancy Pvt Ltd-0.0535714 Dec
7	Classic Niketan Private Limited	Spotlight Finance And Consultancy Pvt Ltd-0.0535714 Dec
8	Escorts Merchandise Private Limited	Spotlight Finance And Consultancy Pvt Ltd-0.0535714 Dec
9	Gajanand Realbuild Private Limited	Spotlight Finance And Consultancy Pvt Ltd-0.0535714 Dec
10	Gupta Properties And Finance Pvt Ltd	Spotlight Finance And Consultancy Pvt Ltd-0.0535714 Dec
11	Gupta Towers Private Limited	Spotlight Finance And Consultancy Pvt Ltd-0.0535714 Dec
12	Nilachal Developers Private Limited	Spotlight Finance And Consultancy Pvt Ltd-0.0535714 Dec
13	Padmini Enclave Private Limited	Spotlight Finance And Consultancy Pvt Ltd-0.0535714 Dec
14	Mr Ratish Kumar Gupta	Spotlight Finance And Consultancy Pvt Ltd-0.0535714 Dec

Transfer of property for L17

Sl.No	From	To. with area (Name-Area)
1	Mrs Bharti Gupta	Spotlight Finance And Consultancy Pvt Ltd-0.0535714 Dec
2	Mr Raghav Gupta	Spotlight Finance And Consultancy Pvt Ltd-0.0535714 Dec
3	Mrs Shristi Poddar	Spotlight Finance And Consultancy Pvt Ltd-0.0535714 Dec
4	Mr Ramesh Kumar Gupta	Spotlight Finance And Consultancy Pvt Ltd-0.0535714 Dec
5	Mrs Shilpa Gupta	Spotlight Finance And Consultancy Pvt Ltd-0.0535714 Dec
6	Surabhi Infrastructure Private Limited	Spotlight Finance And Consultancy Pvt Ltd-0.0535714 Dec
7	Classic Niketan Private Limited	Spotlight Finance And Consultancy Pvt Ltd-0.0535714 Dec
8	Escorts Merchandise Private Limited	Spotlight Finance And Consultancy Pvt Ltd-0.0535714 Dec
9	Gajanand Realbuild Private Limited	Spotlight Finance And Consultancy Pvt Ltd-0.0535714 Dec
10	Gupta Properties And Finance Pvt Ltd	Spotlight Finance And Consultancy Pvt Ltd-0.0535714 Dec
11	Gupta Towers Private Limited	Spotlight Finance And Consultancy Pvt Ltd-0.0535714 Dec

12	Nilachal Developers Private Limited	Spotlight Finance And Consultancy Pvt Ltd-0.0535714 Dec
13	Padmini Enclave Private Limited	Spotlight Finance And Consultancy Pvt Ltd-0.0535714 Dec
14	Mr Ratish Kumar Gupta	Spotlight Finance And Consultancy Pvt Ltd-0.0535714 Dec
Transfer of property for L18		
Sl.No	From	To. with area (Name-Area)
1	Mrs Bharti Gupta	Spotlight Finance And Consultancy Pvt Ltd-0.0535714 Dec
2	Mr Raghav Gupta	Spotlight Finance And Consultancy Pvt Ltd-0.0535714 Dec
3	Mrs Shristi Poddar	Spotlight Finance And Consultancy Pvt Ltd-0.0535714 Dec
4	Mr Ramesh Kumar Gupta	Spotlight Finance And Consultancy Pvt Ltd-0.0535714 Dec
5	Mrs Shilpa Gupta	Spotlight Finance And Consultancy Pvt Ltd-0.0535714 Dec
6	Surabhi Infrastructure Private Limited	Spotlight Finance And Consultancy Pvt Ltd-0.0535714 Dec
7	Classic Niketan Private Limited	Spotlight Finance And Consultancy Pvt Ltd-0.0535714 Dec
8	Escorts Merchandise Private Limited	Spotlight Finance And Consultancy Pvt Ltd-0.0535714 Dec
9	Gajanand Realbuild Private Limited	Spotlight Finance And Consultancy Pvt Ltd-0.0535714 Dec
10	Gupta Properties And Finance Pvt Ltd	Spotlight Finance And Consultancy Pvt Ltd-0.0535714 Dec
11	Gupta Towers Private Limited	Spotlight Finance And Consultancy Pvt Ltd-0.0535714 Dec
12	Nilachal Developers Private Limited	Spotlight Finance And Consultancy Pvt Ltd-0.0535714 Dec
13	Padmini Enclave Private Limited	Spotlight Finance And Consultancy Pvt Ltd-0.0535714 Dec
14	Mr Ratish Kumar Gupta	Spotlight Finance And Consultancy Pvt Ltd-0.0535714 Dec
Transfer of property for L19		
Sl.No	From	To. with area (Name-Area)
1	Mrs Bharti Gupta	Spotlight Finance And Consultancy Pvt Ltd-0.0535714 Dec
2	Mr Raghav Gupta	Spotlight Finance And Consultancy Pvt Ltd-0.0535714 Dec
3	Mrs Shristi Poddar	Spotlight Finance And Consultancy Pvt Ltd-0.0535714 Dec
4	Mr Ramesh Kumar Gupta	Spotlight Finance And Consultancy Pvt Ltd-0.0535714 Dec
5	Mrs Shilpa Gupta	Spotlight Finance And Consultancy Pvt Ltd-0.0535714 Dec
6	Surabhi Infrastructure Private Limited	Spotlight Finance And Consultancy Pvt Ltd-0.0535714 Dec
7	Classic Niketan Private Limited	Spotlight Finance And Consultancy Pvt Ltd-0.0535714 Dec
8	Escorts Merchandise Private Limited	Spotlight Finance And Consultancy Pvt Ltd-0.0535714 Dec
9	Gajanand Realbuild Private Limited	Spotlight Finance And Consultancy Pvt Ltd-0.0535714 Dec
10	Gupta Properties And Finance Pvt Ltd	Spotlight Finance And Consultancy Pvt Ltd-0.0535714 Dec
11	Gupta Towers Private Limited	Spotlight Finance And Consultancy Pvt Ltd-0.0535714 Dec
12	Nilachal Developers Private Limited	Spotlight Finance And Consultancy Pvt Ltd-0.0535714 Dec

13	Padmini Enclave Private Limited	Spotlight Finance And Consultancy Pvt Ltd-0.0535714 Dec
14	Mr Ratish Kumar Gupta	Spotlight Finance And Consultancy Pvt Ltd-0.0535714 Dec
Transfer of property for L2		
Sl.No	From	To. with area (Name-Area)
1	Mrs Bharti Gupta	Spotlight Finance And Consultancy Pvt Ltd-0.269286 Dec
2	Mr Raghav Gupta	Spotlight Finance And Consultancy Pvt Ltd-0.269286 Dec
3	Mrs Shristi Poddar	Spotlight Finance And Consultancy Pvt Ltd-0.269286 Dec
4	Mr Ramesh Kumar Gupta	Spotlight Finance And Consultancy Pvt Ltd-0.269286 Dec
5	Mrs Shilpa Gupta	Spotlight Finance And Consultancy Pvt Ltd-0.269286 Dec
6	Surabhi Infrastructure Private Limited	Spotlight Finance And Consultancy Pvt Ltd-0.269286 Dec
7	Classic Niketan Private Limited	Spotlight Finance And Consultancy Pvt Ltd-0.269286 Dec
8	Escorts Merchandise Private Limited	Spotlight Finance And Consultancy Pvt Ltd-0.269286 Dec
9	Gajanand Realbuild Private Limited	Spotlight Finance And Consultancy Pvt Ltd-0.269286 Dec
10	Gupta Properties And Finance Pvt Ltd	Spotlight Finance And Consultancy Pvt Ltd-0.269286 Dec
11	Gupta Towers Private Limited	Spotlight Finance And Consultancy Pvt Ltd-0.269286 Dec
12	Nilachal Developers Private Limited	Spotlight Finance And Consultancy Pvt Ltd-0.269286 Dec
13	Padmini Enclave Private Limited	Spotlight Finance And Consultancy Pvt Ltd-0.269286 Dec
14	Mr Ratish Kumar Gupta	Spotlight Finance And Consultancy Pvt Ltd-0.269286 Dec
Transfer of property for L20		
Sl.No	From	To. with area (Name-Area)
1	Mrs Bharti Gupta	Spotlight Finance And Consultancy Pvt Ltd-0.0535714 Dec
2	Mr Raghav Gupta	Spotlight Finance And Consultancy Pvt Ltd-0.0535714 Dec
3	Mrs Shristi Poddar	Spotlight Finance And Consultancy Pvt Ltd-0.0535714 Dec
4	Mr Ramesh Kumar Gupta	Spotlight Finance And Consultancy Pvt Ltd-0.0535714 Dec
5	Mrs Shilpa Gupta	Spotlight Finance And Consultancy Pvt Ltd-0.0535714 Dec
6	Surabhi Infrastructure Private Limited	Spotlight Finance And Consultancy Pvt Ltd-0.0535714 Dec
7	Classic Niketan Private Limited	Spotlight Finance And Consultancy Pvt Ltd-0.0535714 Dec
8	Escorts Merchandise Private Limited	Spotlight Finance And Consultancy Pvt Ltd-0.0535714 Dec
9	Gajanand Realbuild Private Limited	Spotlight Finance And Consultancy Pvt Ltd-0.0535714 Dec
10	Gupta Properties And Finance Pvt Ltd	Spotlight Finance And Consultancy Pvt Ltd-0.0535714 Dec
11	Gupta Towers Private Limited	Spotlight Finance And Consultancy Pvt Ltd-0.0535714 Dec
12	Nilachal Developers Private Limited	Spotlight Finance And Consultancy Pvt Ltd-0.0535714 Dec
13	Padmini Enclave Private Limited	Spotlight Finance And Consultancy Pvt Ltd-0.0535714 Dec
14	Mr Ratish Kumar Gupta	Spotlight Finance And Consultancy Pvt Ltd-0.0535714 Dec

Transfer of property for L21		
Sl.No	From	To. with area (Name-Area)
1	Mrs Bharti Gupta	Spotlight Finance And Consultancy Pvt Ltd-0.0535714 Dec
2	Mr Raghav Gupta	Spotlight Finance And Consultancy Pvt Ltd-0.0535714 Dec
3	Mrs Shristi Poddar	Spotlight Finance And Consultancy Pvt Ltd-0.0535714 Dec
4	Mr Ramesh Kumar Gupta	Spotlight Finance And Consultancy Pvt Ltd-0.0535714 Dec
5	Mrs Shilpa Gupta	Spotlight Finance And Consultancy Pvt Ltd-0.0535714 Dec
6	Surabhi Infrastructure Private Limited	Spotlight Finance And Consultancy Pvt Ltd-0.0535714 Dec
7	Classic Niketan Private Limited	Spotlight Finance And Consultancy Pvt Ltd-0.0535714 Dec
8	Escorts Merchandise Private Limited	Spotlight Finance And Consultancy Pvt Ltd-0.0535714 Dec
9	Gajanand Realbuild Private Limited	Spotlight Finance And Consultancy Pvt Ltd-0.0535714 Dec
10	Gupta Properties And Finance Pvt Ltd	Spotlight Finance And Consultancy Pvt Ltd-0.0535714 Dec
11	Gupta Towers Private Limited	Spotlight Finance And Consultancy Pvt Ltd-0.0535714 Dec
12	Nilachal Developers Private Limited	Spotlight Finance And Consultancy Pvt Ltd-0.0535714 Dec
13	Padmini Enclave Private Limited	Spotlight Finance And Consultancy Pvt Ltd-0.0535714 Dec
14	Mr Ratish Kumar Gupta	Spotlight Finance And Consultancy Pvt Ltd-0.0535714 Dec
Transfer of property for L22		
Sl.No	From	To. with area (Name-Area)
1	Mrs Bharti Gupta	Spotlight Finance And Consultancy Pvt Ltd-0.0535714 Dec
2	Mr Raghav Gupta	Spotlight Finance And Consultancy Pvt Ltd-0.0535714 Dec
3	Mrs Shristi Poddar	Spotlight Finance And Consultancy Pvt Ltd-0.0535714 Dec
4	Mr Ramesh Kumar Gupta	Spotlight Finance And Consultancy Pvt Ltd-0.0535714 Dec
5	Mrs Shilpa Gupta	Spotlight Finance And Consultancy Pvt Ltd-0.0535714 Dec
6	Surabhi Infrastructure Private Limited	Spotlight Finance And Consultancy Pvt Ltd-0.0535714 Dec
7	Classic Niketan Private Limited	Spotlight Finance And Consultancy Pvt Ltd-0.0535714 Dec
8	Escorts Merchandise Private Limited	Spotlight Finance And Consultancy Pvt Ltd-0.0535714 Dec
9	Gajanand Realbuild Private Limited	Spotlight Finance And Consultancy Pvt Ltd-0.0535714 Dec
10	Gupta Properties And Finance Pvt Ltd	Spotlight Finance And Consultancy Pvt Ltd-0.0535714 Dec
11	Gupta Towers Private Limited	Spotlight Finance And Consultancy Pvt Ltd-0.0535714 Dec
12	Nilachal Developers Private Limited	Spotlight Finance And Consultancy Pvt Ltd-0.0535714 Dec
13	Padmini Enclave Private Limited	Spotlight Finance And Consultancy Pvt Ltd-0.0535714 Dec
14	Mr Ratish Kumar Gupta	Spotlight Finance And Consultancy Pvt Ltd-0.0535714 Dec

Transfer of property for L23		
Sl.No	From	To. with area (Name-Area)
1	Mrs Bharti Gupta	Spotlight Finance And Consultancy Pvt Ltd-0.0535714 Dec
2	Mr Raghav Gupta	Spotlight Finance And Consultancy Pvt Ltd-0.0535714 Dec
3	Mrs Shristi Poddar	Spotlight Finance And Consultancy Pvt Ltd-0.0535714 Dec
4	Mr Ramesh Kumar Gupta	Spotlight Finance And Consultancy Pvt Ltd-0.0535714 Dec
5	Mrs Shilpa Gupta	Spotlight Finance And Consultancy Pvt Ltd-0.0535714 Dec
6	Surabhi Infrastructure Private Limited	Spotlight Finance And Consultancy Pvt Ltd-0.0535714 Dec
7	Classic Niketan Private Limited	Spotlight Finance And Consultancy Pvt Ltd-0.0535714 Dec
8	Escorts Merchandise Private Limited	Spotlight Finance And Consultancy Pvt Ltd-0.0535714 Dec
9	Gajanand Realbuild Private Limited	Spotlight Finance And Consultancy Pvt Ltd-0.0535714 Dec
10	Gupta Properties And Finance Pvt Ltd	Spotlight Finance And Consultancy Pvt Ltd-0.0535714 Dec
11	Gupta Towers Private Limited	Spotlight Finance And Consultancy Pvt Ltd-0.0535714 Dec
12	Nilachal Developers Private Limited	Spotlight Finance And Consultancy Pvt Ltd-0.0535714 Dec
13	Padmini Enclave Private Limited	Spotlight Finance And Consultancy Pvt Ltd-0.0535714 Dec
14	Mr Ratish Kumar Gupta	Spotlight Finance And Consultancy Pvt Ltd-0.0535714 Dec
Transfer of property for L24		
Sl.No	From	To. with area (Name-Area)
1	Mrs Bharti Gupta	Spotlight Finance And Consultancy Pvt Ltd-0.05 Dec
2	Mr Raghav Gupta	Spotlight Finance And Consultancy Pvt Ltd-0.05 Dec
3	Mrs Shristi Poddar	Spotlight Finance And Consultancy Pvt Ltd-0.05 Dec
4	Mr Ramesh Kumar Gupta	Spotlight Finance And Consultancy Pvt Ltd-0.05 Dec
5	Mrs Shilpa Gupta	Spotlight Finance And Consultancy Pvt Ltd-0.05 Dec
6		Spotlight Finance And Consultancy Pvt Ltd-0.05 Dec
7	Surabhi Infrastructure Private Limited	Spotlight Finance And Consultancy Pvt Ltd-0.05 Dec
8	Classic Niketan Private Limited	Spotlight Finance And Consultancy Pvt Ltd-0.05 Dec
9	Escorts Merchandise Private Limited	Spotlight Finance And Consultancy Pvt Ltd-0.05 Dec
10	Gajanand Realbuild Private Limited	Spotlight Finance And Consultancy Pvt Ltd-0.05 Dec
11	Gupta Properties And Finance Pvt Ltd	Spotlight Finance And Consultancy Pvt Ltd-0.05 Dec
12	Gupta Towers Private Limited	Spotlight Finance And Consultancy Pvt Ltd-0.05 Dec
13	Nilachal Developers Private Limited	Spotlight Finance And Consultancy Pvt Ltd-0.05 Dec
14	Padmini Enclave Private Limited	Spotlight Finance And Consultancy Pvt Ltd-0.05 Dec
15	Mr Ratish Kumar Gupta	Spotlight Finance And Consultancy Pvt Ltd-0.05 Dec

Transfer of property for L25		
Sl.No	From	To. with area (Name-Area)
1	Mrs Bharti Gupta	Spotlight Finance And Consultancy Pvt Ltd-0.05 Dec
2	Mr Raghav Gupta	Spotlight Finance And Consultancy Pvt Ltd-0.05 Dec
3	Mrs Shristi Poddar	Spotlight Finance And Consultancy Pvt Ltd-0.05 Dec
4	Mr Ramesh Kumar Gupta	Spotlight Finance And Consultancy Pvt Ltd-0.05 Dec
5	Mrs Shilpa Gupta	Spotlight Finance And Consultancy Pvt Ltd-0.05 Dec
6		Spotlight Finance And Consultancy Pvt Ltd-0.05 Dec
7	Surabhi Infrastructure Private Limited	Spotlight Finance And Consultancy Pvt Ltd-0.05 Dec
8	Classic Niketan Private Limited	Spotlight Finance And Consultancy Pvt Ltd-0.05 Dec
9	Escorts Merchandise Private Limited	Spotlight Finance And Consultancy Pvt Ltd-0.05 Dec
10	Gajanand Realbuild Private Limited	Spotlight Finance And Consultancy Pvt Ltd-0.05 Dec
11	Gupta Properties And Finance Pvt Ltd	Spotlight Finance And Consultancy Pvt Ltd-0.05 Dec
12	Gupta Towers Private Limited	Spotlight Finance And Consultancy Pvt Ltd-0.05 Dec
13	Nilachal Developers Private Limited	Spotlight Finance And Consultancy Pvt Ltd-0.05 Dec
14	Padmini Enclave Private Limited	Spotlight Finance And Consultancy Pvt Ltd-0.05 Dec
15	Mr Ratish Kumar Gupta	Spotlight Finance And Consultancy Pvt Ltd-0.05 Dec
Transfer of property for L26		
Sl.No	From	To. with area (Name-Area)
1	Mrs Bharti Gupta	Spotlight Finance And Consultancy Pvt Ltd-0.05 Dec
2	Mr Raghav Gupta	Spotlight Finance And Consultancy Pvt Ltd-0.05 Dec
3	Mrs Shristi Poddar	Spotlight Finance And Consultancy Pvt Ltd-0.05 Dec
4	Mr Ramesh Kumar Gupta	Spotlight Finance And Consultancy Pvt Ltd-0.05 Dec
5	Mrs Shilpa Gupta	Spotlight Finance And Consultancy Pvt Ltd-0.05 Dec
6		Spotlight Finance And Consultancy Pvt Ltd-0.05 Dec
7	Surabhi Infrastructure Private Limited	Spotlight Finance And Consultancy Pvt Ltd-0.05 Dec
8	Classic Niketan Private Limited	Spotlight Finance And Consultancy Pvt Ltd-0.05 Dec
9	Escorts Merchandise Private Limited	Spotlight Finance And Consultancy Pvt Ltd-0.05 Dec
10	Gajanand Realbuild Private Limited	Spotlight Finance And Consultancy Pvt Ltd-0.05 Dec
11	Gupta Properties And Finance Pvt Ltd	Spotlight Finance And Consultancy Pvt Ltd-0.05 Dec
12	Gupta Towers Private Limited	Spotlight Finance And Consultancy Pvt Ltd-0.05 Dec
13	Nilachal Developers Private Limited	Spotlight Finance And Consultancy Pvt Ltd-0.05 Dec
14	Padmini Enclave Private Limited	Spotlight Finance And Consultancy Pvt Ltd-0.05 Dec
15	Mr Ratish Kumar Gupta	Spotlight Finance And Consultancy Pvt Ltd-0.05 Dec

Transfer of property for L27		
Sl.No	From	To. with area (Name-Area)
1	Mrs Bharti Gupta	Spotlight Finance And Consultancy Pvt Ltd-0.05 Dec
2	Mr Raghav Gupta	Spotlight Finance And Consultancy Pvt Ltd-0.05 Dec
3	Mrs Shristi Poddar	Spotlight Finance And Consultancy Pvt Ltd-0.05 Dec
4	Mr Ramesh Kumar Gupta	Spotlight Finance And Consultancy Pvt Ltd-0.05 Dec
5	Mrs Shilpa Gupta	Spotlight Finance And Consultancy Pvt Ltd-0.05 Dec
6		Spotlight Finance And Consultancy Pvt Ltd-0.05 Dec
7	Surabhi Infrastructure Private Limited	Spotlight Finance And Consultancy Pvt Ltd-0.05 Dec
8	Classic Niketan Private Limited	Spotlight Finance And Consultancy Pvt Ltd-0.05 Dec
9	Escorts Merchandise Private Limited	Spotlight Finance And Consultancy Pvt Ltd-0.05 Dec
10	Gajanand Realbuild Private Limited	Spotlight Finance And Consultancy Pvt Ltd-0.05 Dec
11	Gupta Properties And Finance Pvt Ltd	Spotlight Finance And Consultancy Pvt Ltd-0.05 Dec
12	Gupta Towers Private Limited	Spotlight Finance And Consultancy Pvt Ltd-0.05 Dec
13	Nilachal Developers Private Limited	Spotlight Finance And Consultancy Pvt Ltd-0.05 Dec
14	Padmini Enclave Private Limited	Spotlight Finance And Consultancy Pvt Ltd-0.05 Dec
15	Mr Ratish Kumar Gupta	Spotlight Finance And Consultancy Pvt Ltd-0.05 Dec
Transfer of property for L28		
Sl.No	From	To. with area (Name-Area)
1	Mrs Bharti Gupta	Spotlight Finance And Consultancy Pvt Ltd-0.05 Dec
2	Mr Raghav Gupta	Spotlight Finance And Consultancy Pvt Ltd-0.05 Dec
3	Mrs Shristi Poddar	Spotlight Finance And Consultancy Pvt Ltd-0.05 Dec
4	Mr Ramesh Kumar Gupta	Spotlight Finance And Consultancy Pvt Ltd-0.05 Dec
5	Mrs Shilpa Gupta	Spotlight Finance And Consultancy Pvt Ltd-0.05 Dec
6		Spotlight Finance And Consultancy Pvt Ltd-0.05 Dec
7	Surabhi Infrastructure Private Limited	Spotlight Finance And Consultancy Pvt Ltd-0.05 Dec
8	Classic Niketan Private Limited	Spotlight Finance And Consultancy Pvt Ltd-0.05 Dec
9	Escorts Merchandise Private Limited	Spotlight Finance And Consultancy Pvt Ltd-0.05 Dec
10	Gajanand Realbuild Private Limited	Spotlight Finance And Consultancy Pvt Ltd-0.05 Dec
11	Gupta Properties And Finance Pvt Ltd	Spotlight Finance And Consultancy Pvt Ltd-0.05 Dec
12	Gupta Towers Private Limited	Spotlight Finance And Consultancy Pvt Ltd-0.05 Dec
13	Nilachal Developers Private Limited	Spotlight Finance And Consultancy Pvt Ltd-0.05 Dec
14	Padmini Enclave Private Limited	Spotlight Finance And Consultancy Pvt Ltd-0.05 Dec
15	Mr Ratish Kumar Gupta	Spotlight Finance And Consultancy Pvt Ltd-0.05 Dec

Transfer of property for L29		
Sl.No	From	To. with area (Name-Area)
1	Mrs Bharti Gupta	Spotlight Finance And Consultancy Pvt Ltd-0.0473333 Dec
2	Mr Raghav Gupta	Spotlight Finance And Consultancy Pvt Ltd-0.0473333 Dec
3	Mrs Shristi Poddar	Spotlight Finance And Consultancy Pvt Ltd-0.0473333 Dec
4	Mr Ramesh Kumar Gupta	Spotlight Finance And Consultancy Pvt Ltd-0.0473333 Dec
5	Mrs Shilpa Gupta	Spotlight Finance And Consultancy Pvt Ltd-0.0473333 Dec
6		Spotlight Finance And Consultancy Pvt Ltd-0.0473333 Dec
7	Surabhi Infrastructure Private Limited	Spotlight Finance And Consultancy Pvt Ltd-0.0473333 Dec
8	Classic Niketan Private Limited	Spotlight Finance And Consultancy Pvt Ltd-0.0473333 Dec
9	Escorts Merchandise Private Limited	Spotlight Finance And Consultancy Pvt Ltd-0.0473333 Dec
10	Gajanand Realbuild Private Limited	Spotlight Finance And Consultancy Pvt Ltd-0.0473333 Dec
11	Gupta Properties And Finance Pvt Ltd	Spotlight Finance And Consultancy Pvt Ltd-0.0473333 Dec
12	Gupta Towers Private Limited	Spotlight Finance And Consultancy Pvt Ltd-0.0473333 Dec
13	Nilachal Developers Private Limited	Spotlight Finance And Consultancy Pvt Ltd-0.0473333 Dec
14	Padmini Enclave Private Limited	Spotlight Finance And Consultancy Pvt Ltd-0.0473333 Dec
15	Mr Ratish Kumar Gupta	Spotlight Finance And Consultancy Pvt Ltd-0.0473333 Dec
Transfer of property for L3		
Sl.No	From	To. with area (Name-Area)
1	Mrs Bharti Gupta	Spotlight Finance And Consultancy Pvt Ltd-0.268571 Dec
2	Mr Raghav Gupta	Spotlight Finance And Consultancy Pvt Ltd-0.268571 Dec
3	Mrs Shristi Poddar	Spotlight Finance And Consultancy Pvt Ltd-0.268571 Dec
4	Mr Ramesh Kumar Gupta	Spotlight Finance And Consultancy Pvt Ltd-0.268571 Dec
5	Mrs Shilpa Gupta	Spotlight Finance And Consultancy Pvt Ltd-0.268571 Dec
6	Surabhi Infrastructure Private Limited	Spotlight Finance And Consultancy Pvt Ltd-0.268571 Dec
7	Classic Niketan Private Limited	Spotlight Finance And Consultancy Pvt Ltd-0.268571 Dec
8	Escorts Merchandise Private Limited	Spotlight Finance And Consultancy Pvt Ltd-0.268571 Dec
9	Gajanand Realbuild Private Limited	Spotlight Finance And Consultancy Pvt Ltd-0.268571 Dec
10	Gupta Properties And Finance Pvt Ltd	Spotlight Finance And Consultancy Pvt Ltd-0.268571 Dec
11	Gupta Towers Private Limited	Spotlight Finance And Consultancy Pvt Ltd-0.268571 Dec
12	Nilachal Developers Private Limited	Spotlight Finance And Consultancy Pvt Ltd-0.268571 Dec
13	Padmini Enclave Private Limited	Spotlight Finance And Consultancy Pvt Ltd-0.268571 Dec
14	Mr Ratish Kumar Gupta	Spotlight Finance And Consultancy Pvt Ltd-0.268571 Dec

Transfer of property for L30		
Sl.No	From	To. with area (Name-Area)
1	Mrs Bharti Gupta	Spotlight Finance And Consultancy Pvt Ltd-0.0333333 Dec
2	Mr Raghav Gupta	Spotlight Finance And Consultancy Pvt Ltd-0.0333333 Dec
3	Mrs Shristi Poddar	Spotlight Finance And Consultancy Pvt Ltd-0.0333333 Dec
4	Mr Ramesh Kumar Gupta	Spotlight Finance And Consultancy Pvt Ltd-0.0333333 Dec
5	Mrs Shilpa Gupta	Spotlight Finance And Consultancy Pvt Ltd-0.0333333 Dec
6		Spotlight Finance And Consultancy Pvt Ltd-0.0333333 Dec
7	Surabhi Infrastructure Private Limited	Spotlight Finance And Consultancy Pvt Ltd-0.0333333 Dec
8	Classic Niketan Private Limited	Spotlight Finance And Consultancy Pvt Ltd-0.0333333 Dec
9	Escorts Merchandise Private Limited	Spotlight Finance And Consultancy Pvt Ltd-0.0333333 Dec
10	Gajanand Realbuild Private Limited	Spotlight Finance And Consultancy Pvt Ltd-0.0333333 Dec
11	Gupta Properties And Finance Pvt Ltd	Spotlight Finance And Consultancy Pvt Ltd-0.0333333 Dec
12	Gupta Towers Private Limited	Spotlight Finance And Consultancy Pvt Ltd-0.0333333 Dec
13	Nilachal Developers Private Limited	Spotlight Finance And Consultancy Pvt Ltd-0.0333333 Dec
14	Padmini Enclave Private Limited	Spotlight Finance And Consultancy Pvt Ltd-0.0333333 Dec
15	Mr Ratish Kumar Gupta	Spotlight Finance And Consultancy Pvt Ltd-0.0333333 Dec
Transfer of property for L31		
Sl.No	From	To. with area (Name-Area)
1	Mrs Bharti Gupta	Spotlight Finance And Consultancy Pvt Ltd-0.128 Dec
2	Mr Raghav Gupta	Spotlight Finance And Consultancy Pvt Ltd-0.128 Dec
3	Mrs Shristi Poddar	Spotlight Finance And Consultancy Pvt Ltd-0.128 Dec
4	Mr Ramesh Kumar Gupta	Spotlight Finance And Consultancy Pvt Ltd-0.128 Dec
5	Mrs Shilpa Gupta	Spotlight Finance And Consultancy Pvt Ltd-0.128 Dec
6		Spotlight Finance And Consultancy Pvt Ltd-0.128 Dec
7	Surabhi Infrastructure Private Limited	Spotlight Finance And Consultancy Pvt Ltd-0.128 Dec
8	Classic Niketan Private Limited	Spotlight Finance And Consultancy Pvt Ltd-0.128 Dec
9	Escorts Merchandise Private Limited	Spotlight Finance And Consultancy Pvt Ltd-0.128 Dec
10	Gajanand Realbuild Private Limited	Spotlight Finance And Consultancy Pvt Ltd-0.128 Dec
11	Gupta Properties And Finance Pvt Ltd	Spotlight Finance And Consultancy Pvt Ltd-0.128 Dec
12	Gupta Towers Private Limited	Spotlight Finance And Consultancy Pvt Ltd-0.128 Dec
13	Nilachal Developers Private Limited	Spotlight Finance And Consultancy Pvt Ltd-0.128 Dec
14	Padmini Enclave Private Limited	Spotlight Finance And Consultancy Pvt Ltd-0.128 Dec
15	Mr Ratish Kumar Gupta	Spotlight Finance And Consultancy Pvt Ltd-0.128 Dec

Transfer of property for L32		
Sl.No	From	To. with area (Name-Area)
1	Mrs Bharti Gupta	Spotlight Finance And Consultancy Pvt Ltd-0.128 Dec
2	Mr Raghav Gupta	Spotlight Finance And Consultancy Pvt Ltd-0.128 Dec
3	Mrs Shristi Poddar	Spotlight Finance And Consultancy Pvt Ltd-0.128 Dec
4	Mr Ramesh Kumar Gupta	Spotlight Finance And Consultancy Pvt Ltd-0.128 Dec
5	Mrs Shilpa Gupta	Spotlight Finance And Consultancy Pvt Ltd-0.128 Dec
6		Spotlight Finance And Consultancy Pvt Ltd-0.128 Dec
7	Surabhi Infrastructure Private Limited	Spotlight Finance And Consultancy Pvt Ltd-0.128 Dec
8	Classic Niketan Private Limited	Spotlight Finance And Consultancy Pvt Ltd-0.128 Dec
9	Escorts Merchandise Private Limited	Spotlight Finance And Consultancy Pvt Ltd-0.128 Dec
10	Gajanand Realbuild Private Limited	Spotlight Finance And Consultancy Pvt Ltd-0.128 Dec
11	Gupta Properties And Finance Pvt Ltd	Spotlight Finance And Consultancy Pvt Ltd-0.128 Dec
12	Gupta Towers Private Limited	Spotlight Finance And Consultancy Pvt Ltd-0.128 Dec
13	Nilachal Developers Private Limited	Spotlight Finance And Consultancy Pvt Ltd-0.128 Dec
14	Padmini Enclave Private Limited	Spotlight Finance And Consultancy Pvt Ltd-0.128 Dec
15	Mr Ratish Kumar Gupta	Spotlight Finance And Consultancy Pvt Ltd-0.128 Dec
Transfer of property for L33		
Sl.No	From	To. with area (Name-Area)
1	Mrs Bharti Gupta	Spotlight Finance And Consultancy Pvt Ltd-0.128 Dec
2	Mr Raghav Gupta	Spotlight Finance And Consultancy Pvt Ltd-0.128 Dec
3	Mrs Shristi Poddar	Spotlight Finance And Consultancy Pvt Ltd-0.128 Dec
4	Mr Ramesh Kumar Gupta	Spotlight Finance And Consultancy Pvt Ltd-0.128 Dec
5	Mrs Shilpa Gupta	Spotlight Finance And Consultancy Pvt Ltd-0.128 Dec
6		Spotlight Finance And Consultancy Pvt Ltd-0.128 Dec
7	Surabhi Infrastructure Private Limited	Spotlight Finance And Consultancy Pvt Ltd-0.128 Dec
8	Classic Niketan Private Limited	Spotlight Finance And Consultancy Pvt Ltd-0.128 Dec
9	Escorts Merchandise Private Limited	Spotlight Finance And Consultancy Pvt Ltd-0.128 Dec
10	Gajanand Realbuild Private Limited	Spotlight Finance And Consultancy Pvt Ltd-0.128 Dec
11	Gupta Properties And Finance Pvt Ltd	Spotlight Finance And Consultancy Pvt Ltd-0.128 Dec
12	Gupta Towers Private Limited	Spotlight Finance And Consultancy Pvt Ltd-0.128 Dec
13	Nilachal Developers Private Limited	Spotlight Finance And Consultancy Pvt Ltd-0.128 Dec
14	Padmini Enclave Private Limited	Spotlight Finance And Consultancy Pvt Ltd-0.128 Dec
15	Mr Ratish Kumar Gupta	Spotlight Finance And Consultancy Pvt Ltd-0.128 Dec

Transfer of property for L34		
Sl.No	From	To. with area (Name-Area)
1	Mrs Bharti Gupta	Spotlight Finance And Consultancy Pvt Ltd-0.128 Dec
2	Mr Raghav Gupta	Spotlight Finance And Consultancy Pvt Ltd-0.128 Dec
3	Mrs Shristi Poddar	Spotlight Finance And Consultancy Pvt Ltd-0.128 Dec
4	Mr Ramesh Kumar Gupta	Spotlight Finance And Consultancy Pvt Ltd-0.128 Dec
5	Mrs Shilpa Gupta	Spotlight Finance And Consultancy Pvt Ltd-0.128 Dec
6		Spotlight Finance And Consultancy Pvt Ltd-0.128 Dec
7	Surabhi Infrastructure Private Limited	Spotlight Finance And Consultancy Pvt Ltd-0.128 Dec
8	Classic Niketan Private Limited	Spotlight Finance And Consultancy Pvt Ltd-0.128 Dec
9	Escorts Merchandise Private Limited	Spotlight Finance And Consultancy Pvt Ltd-0.128 Dec
10	Gajanand Realbuild Private Limited	Spotlight Finance And Consultancy Pvt Ltd-0.128 Dec
11	Gupta Properties And Finance Pvt Ltd	Spotlight Finance And Consultancy Pvt Ltd-0.128 Dec
12	Gupta Towers Private Limited	Spotlight Finance And Consultancy Pvt Ltd-0.128 Dec
13	Nilachal Developers Private Limited	Spotlight Finance And Consultancy Pvt Ltd-0.128 Dec
14	Padmini Enclave Private Limited	Spotlight Finance And Consultancy Pvt Ltd-0.128 Dec
15	Mr Ratish Kumar Gupta	Spotlight Finance And Consultancy Pvt Ltd-0.128 Dec
Transfer of property for L35		
Sl.No	From	To. with area (Name-Area)
1	Mrs Bharti Gupta	Spotlight Finance And Consultancy Pvt Ltd-0.128 Dec
2	Mr Raghav Gupta	Spotlight Finance And Consultancy Pvt Ltd-0.128 Dec
3	Mrs Shristi Poddar	Spotlight Finance And Consultancy Pvt Ltd-0.128 Dec
4	Mr Ramesh Kumar Gupta	Spotlight Finance And Consultancy Pvt Ltd-0.128 Dec
5	Mrs Shilpa Gupta	Spotlight Finance And Consultancy Pvt Ltd-0.128 Dec
6		Spotlight Finance And Consultancy Pvt Ltd-0.128 Dec
7	Surabhi Infrastructure Private Limited	Spotlight Finance And Consultancy Pvt Ltd-0.128 Dec
8	Classic Niketan Private Limited	Spotlight Finance And Consultancy Pvt Ltd-0.128 Dec
9	Escorts Merchandise Private Limited	Spotlight Finance And Consultancy Pvt Ltd-0.128 Dec
10	Gajanand Realbuild Private Limited	Spotlight Finance And Consultancy Pvt Ltd-0.128 Dec
11	Gupta Properties And Finance Pvt Ltd	Spotlight Finance And Consultancy Pvt Ltd-0.128 Dec
12	Gupta Towers Private Limited	Spotlight Finance And Consultancy Pvt Ltd-0.128 Dec
13	Nilachal Developers Private Limited	Spotlight Finance And Consultancy Pvt Ltd-0.128 Dec
14	Padmini Enclave Private Limited	Spotlight Finance And Consultancy Pvt Ltd-0.128 Dec
15	Mr Ratish Kumar Gupta	Spotlight Finance And Consultancy Pvt Ltd-0.128 Dec

Transfer of property for L36		
Sl.No	From	To. with area (Name-Area)
1	Mrs Bharti Gupta	Spotlight Finance And Consultancy Pvt Ltd-0.128 Dec
2	Mr Raghav Gupta	Spotlight Finance And Consultancy Pvt Ltd-0.128 Dec
3	Mrs Shristi Poddar	Spotlight Finance And Consultancy Pvt Ltd-0.128 Dec
4	Mr Ramesh Kumar Gupta	Spotlight Finance And Consultancy Pvt Ltd-0.128 Dec
5	Mrs Shilpa Gupta	Spotlight Finance And Consultancy Pvt Ltd-0.128 Dec
6		Spotlight Finance And Consultancy Pvt Ltd-0.128 Dec
7	Surabhi Infrastructure Private Limited	Spotlight Finance And Consultancy Pvt Ltd-0.128 Dec
8	Classic Niketan Private Limited	Spotlight Finance And Consultancy Pvt Ltd-0.128 Dec
9	Escorts Merchandise Private Limited	Spotlight Finance And Consultancy Pvt Ltd-0.128 Dec
10	Gajanand Realbuild Private Limited	Spotlight Finance And Consultancy Pvt Ltd-0.128 Dec
11	Gupta Properties And Finance Pvt Ltd	Spotlight Finance And Consultancy Pvt Ltd-0.128 Dec
12	Gupta Towers Private Limited	Spotlight Finance And Consultancy Pvt Ltd-0.128 Dec
13	Nilachal Developers Private Limited	Spotlight Finance And Consultancy Pvt Ltd-0.128 Dec
14	Padmini Enclave Private Limited	Spotlight Finance And Consultancy Pvt Ltd-0.128 Dec
15	Mr Ratish Kumar Gupta	Spotlight Finance And Consultancy Pvt Ltd-0.128 Dec
Transfer of property for L37		
Sl.No	From	To. with area (Name-Area)
1	Mrs Bharti Gupta	Spotlight Finance And Consultancy Pvt Ltd-0.128 Dec
2	Mr Raghav Gupta	Spotlight Finance And Consultancy Pvt Ltd-0.128 Dec
3	Mrs Shristi Poddar	Spotlight Finance And Consultancy Pvt Ltd-0.128 Dec
4	Mr Ramesh Kumar Gupta	Spotlight Finance And Consultancy Pvt Ltd-0.128 Dec
5	Mrs Shilpa Gupta	Spotlight Finance And Consultancy Pvt Ltd-0.128 Dec
6		Spotlight Finance And Consultancy Pvt Ltd-0.128 Dec
7	Surabhi Infrastructure Private Limited	Spotlight Finance And Consultancy Pvt Ltd-0.128 Dec
8	Classic Niketan Private Limited	Spotlight Finance And Consultancy Pvt Ltd-0.128 Dec
9	Escorts Merchandise Private Limited	Spotlight Finance And Consultancy Pvt Ltd-0.128 Dec
10	Gajanand Realbuild Private Limited	Spotlight Finance And Consultancy Pvt Ltd-0.128 Dec
11	Gupta Properties And Finance Pvt Ltd	Spotlight Finance And Consultancy Pvt Ltd-0.128 Dec
12	Gupta Towers Private Limited	Spotlight Finance And Consultancy Pvt Ltd-0.128 Dec
13	Nilachal Developers Private Limited	Spotlight Finance And Consultancy Pvt Ltd-0.128 Dec
14	Padmini Enclave Private Limited	Spotlight Finance And Consultancy Pvt Ltd-0.128 Dec
15	Mr Ratish Kumar Gupta	Spotlight Finance And Consultancy Pvt Ltd-0.128 Dec

Transfer of property for L38		
Sl.No	From	To. with area (Name-Area)
1	Mrs Bharti Gupta	Spotlight Finance And Consultancy Pvt Ltd-0.128 Dec
2	Mr Raghav Gupta	Spotlight Finance And Consultancy Pvt Ltd-0.128 Dec
3	Mrs Shristi Poddar	Spotlight Finance And Consultancy Pvt Ltd-0.128 Dec
4	Mr Ramesh Kumar Gupta	Spotlight Finance And Consultancy Pvt Ltd-0.128 Dec
5	Mrs Shilpa Gupta	Spotlight Finance And Consultancy Pvt Ltd-0.128 Dec
6		Spotlight Finance And Consultancy Pvt Ltd-0.128 Dec
7	Surabhi Infrastructure Private Limited	Spotlight Finance And Consultancy Pvt Ltd-0.128 Dec
8	Classic Niketan Private Limited	Spotlight Finance And Consultancy Pvt Ltd-0.128 Dec
9	Escorts Merchandise Private Limited	Spotlight Finance And Consultancy Pvt Ltd-0.128 Dec
10	Gajanand Realbuild Private Limited	Spotlight Finance And Consultancy Pvt Ltd-0.128 Dec
11	Gupta Properties And Finance Pvt Ltd	Spotlight Finance And Consultancy Pvt Ltd-0.128 Dec
12	Gupta Towers Private Limited	Spotlight Finance And Consultancy Pvt Ltd-0.128 Dec
13	Nilachal Developers Private Limited	Spotlight Finance And Consultancy Pvt Ltd-0.128 Dec
14	Padmini Enclave Private Limited	Spotlight Finance And Consultancy Pvt Ltd-0.128 Dec
15	Mr Ratish Kumar Gupta	Spotlight Finance And Consultancy Pvt Ltd-0.128 Dec
Transfer of property for L39		
Sl.No	From	To. with area (Name-Area)
1	Mrs Bharti Gupta	Spotlight Finance And Consultancy Pvt Ltd-0.128 Dec
2	Mr Raghav Gupta	Spotlight Finance And Consultancy Pvt Ltd-0.128 Dec
3	Mrs Shristi Poddar	Spotlight Finance And Consultancy Pvt Ltd-0.128 Dec
4	Mr Ramesh Kumar Gupta	Spotlight Finance And Consultancy Pvt Ltd-0.128 Dec
5	Mrs Shilpa Gupta	Spotlight Finance And Consultancy Pvt Ltd-0.128 Dec
6		Spotlight Finance And Consultancy Pvt Ltd-0.128 Dec
7	Surabhi Infrastructure Private Limited	Spotlight Finance And Consultancy Pvt Ltd-0.128 Dec
8	Classic Niketan Private Limited	Spotlight Finance And Consultancy Pvt Ltd-0.128 Dec
9	Escorts Merchandise Private Limited	Spotlight Finance And Consultancy Pvt Ltd-0.128 Dec
10	Gajanand Realbuild Private Limited	Spotlight Finance And Consultancy Pvt Ltd-0.128 Dec
11	Gupta Properties And Finance Pvt Ltd	Spotlight Finance And Consultancy Pvt Ltd-0.128 Dec
12	Gupta Towers Private Limited	Spotlight Finance And Consultancy Pvt Ltd-0.128 Dec
13	Nilachal Developers Private Limited	Spotlight Finance And Consultancy Pvt Ltd-0.128 Dec
14	Padmini Enclave Private Limited	Spotlight Finance And Consultancy Pvt Ltd-0.128 Dec
15	Mr Ratish Kumar Gupta	Spotlight Finance And Consultancy Pvt Ltd-0.128 Dec

Transfer of property for L4		
Sl.No	From	To. with area (Name-Area)
1	Mrs Bharti Gupta	Spotlight Finance And Consultancy Pvt Ltd-0.268571 Dec
2	Mr Raghav Gupta	Spotlight Finance And Consultancy Pvt Ltd-0.268571 Dec
3	Mrs Shristi Poddar	Spotlight Finance And Consultancy Pvt Ltd-0.268571 Dec
4	Mr Ramesh Kumar Gupta	Spotlight Finance And Consultancy Pvt Ltd-0.268571 Dec
5	Mrs Shilpa Gupta	Spotlight Finance And Consultancy Pvt Ltd-0.268571 Dec
6	Surabhi Infrastructure Private Limited	Spotlight Finance And Consultancy Pvt Ltd-0.268571 Dec
7	Classic Niketan Private Limited	Spotlight Finance And Consultancy Pvt Ltd-0.268571 Dec
8	Escorts Merchandise Private Limited	Spotlight Finance And Consultancy Pvt Ltd-0.268571 Dec
9	Gajanand Realbuild Private Limited	Spotlight Finance And Consultancy Pvt Ltd-0.268571 Dec
10	Gupta Properties And Finance Pvt Ltd	Spotlight Finance And Consultancy Pvt Ltd-0.268571 Dec
11	Gupta Towers Private Limited	Spotlight Finance And Consultancy Pvt Ltd-0.268571 Dec
12	Nilachal Developers Private Limited	Spotlight Finance And Consultancy Pvt Ltd-0.268571 Dec
13	Padmini Enclave Private Limited	Spotlight Finance And Consultancy Pvt Ltd-0.268571 Dec
14	Mr Ratish Kumar Gupta	Spotlight Finance And Consultancy Pvt Ltd-0.268571 Dec
Transfer of property for L40		
Sl.No	From	To. with area (Name-Area)
1	Mrs Bharti Gupta	Spotlight Finance And Consultancy Pvt Ltd-0.128 Dec
2	Mr Raghav Gupta	Spotlight Finance And Consultancy Pvt Ltd-0.128 Dec
3	Mrs Shristi Poddar	Spotlight Finance And Consultancy Pvt Ltd-0.128 Dec
4	Mr Ramesh Kumar Gupta	Spotlight Finance And Consultancy Pvt Ltd-0.128 Dec
5	Mrs Shilpa Gupta	Spotlight Finance And Consultancy Pvt Ltd-0.128 Dec
6		Spotlight Finance And Consultancy Pvt Ltd-0.128 Dec
7	Surabhi Infrastructure Private Limited	Spotlight Finance And Consultancy Pvt Ltd-0.128 Dec
8	Classic Niketan Private Limited	Spotlight Finance And Consultancy Pvt Ltd-0.128 Dec
9	Escorts Merchandise Private Limited	Spotlight Finance And Consultancy Pvt Ltd-0.128 Dec
10	Gajanand Realbuild Private Limited	Spotlight Finance And Consultancy Pvt Ltd-0.128 Dec
11	Gupta Properties And Finance Pvt Ltd	Spotlight Finance And Consultancy Pvt Ltd-0.128 Dec
12	Gupta Towers Private Limited	Spotlight Finance And Consultancy Pvt Ltd-0.128 Dec
13	Nilachal Developers Private Limited	Spotlight Finance And Consultancy Pvt Ltd-0.128 Dec
14	Padmini Enclave Private Limited	Spotlight Finance And Consultancy Pvt Ltd-0.128 Dec
15	Mr Ratish Kumar Gupta	Spotlight Finance And Consultancy Pvt Ltd-0.128 Dec

Transfer of property for L41		
Sl.No	From	To. with area (Name-Area)
1	Mrs Bharti Gupta	Spotlight Finance And Consultancy Pvt Ltd-0.128 Dec
2	Mr Raghav Gupta	Spotlight Finance And Consultancy Pvt Ltd-0.128 Dec
3	Mrs Shristi Poddar	Spotlight Finance And Consultancy Pvt Ltd-0.128 Dec
4	Mr Ramesh Kumar Gupta	Spotlight Finance And Consultancy Pvt Ltd-0.128 Dec
5	Mrs Shilpa Gupta	Spotlight Finance And Consultancy Pvt Ltd-0.128 Dec
6		Spotlight Finance And Consultancy Pvt Ltd-0.128 Dec
7	Surabhi Infrastructure Private Limited	Spotlight Finance And Consultancy Pvt Ltd-0.128 Dec
8	Classic Niketan Private Limited	Spotlight Finance And Consultancy Pvt Ltd-0.128 Dec
9	Escorts Merchandise Private Limited	Spotlight Finance And Consultancy Pvt Ltd-0.128 Dec
10	Gajanand Realbuild Private Limited	Spotlight Finance And Consultancy Pvt Ltd-0.128 Dec
11	Gupta Properties And Finance Pvt Ltd	Spotlight Finance And Consultancy Pvt Ltd-0.128 Dec
12	Gupta Towers Private Limited	Spotlight Finance And Consultancy Pvt Ltd-0.128 Dec
13	Nilachal Developers Private Limited	Spotlight Finance And Consultancy Pvt Ltd-0.128 Dec
14	Padmini Enclave Private Limited	Spotlight Finance And Consultancy Pvt Ltd-0.128 Dec
15	Mr Ratish Kumar Gupta	Spotlight Finance And Consultancy Pvt Ltd-0.128 Dec
Transfer of property for L42		
Sl.No	From	To. with area (Name-Area)
1	Mrs Bharti Gupta	Spotlight Finance And Consultancy Pvt Ltd-0.128 Dec
2	Mr Raghav Gupta	Spotlight Finance And Consultancy Pvt Ltd-0.128 Dec
3	Mrs Shristi Poddar	Spotlight Finance And Consultancy Pvt Ltd-0.128 Dec
4	Mr Ramesh Kumar Gupta	Spotlight Finance And Consultancy Pvt Ltd-0.128 Dec
5	Mrs Shilpa Gupta	Spotlight Finance And Consultancy Pvt Ltd-0.128 Dec
6		Spotlight Finance And Consultancy Pvt Ltd-0.128 Dec
7	Surabhi Infrastructure Private Limited	Spotlight Finance And Consultancy Pvt Ltd-0.128 Dec
8	Classic Niketan Private Limited	Spotlight Finance And Consultancy Pvt Ltd-0.128 Dec
9	Escorts Merchandise Private Limited	Spotlight Finance And Consultancy Pvt Ltd-0.128 Dec
10	Gajanand Realbuild Private Limited	Spotlight Finance And Consultancy Pvt Ltd-0.128 Dec
11	Gupta Properties And Finance Pvt Ltd	Spotlight Finance And Consultancy Pvt Ltd-0.128 Dec
12	Gupta Towers Private Limited	Spotlight Finance And Consultancy Pvt Ltd-0.128 Dec
13	Nilachal Developers Private Limited	Spotlight Finance And Consultancy Pvt Ltd-0.128 Dec
14	Padmini Enclave Private Limited	Spotlight Finance And Consultancy Pvt Ltd-0.128 Dec
15	Mr Ratish Kumar Gupta	Spotlight Finance And Consultancy Pvt Ltd-0.128 Dec

Transfer of property for L43		
Sl.No	From	To. with area (Name-Area)
1	Mrs Bharti Gupta	Spotlight Finance And Consultancy Pvt Ltd-0.128 Dec
2	Mr Raghav Gupta	Spotlight Finance And Consultancy Pvt Ltd-0.128 Dec
3	Mrs Shristi Poddar	Spotlight Finance And Consultancy Pvt Ltd-0.128 Dec
4	Mr Ramesh Kumar Gupta	Spotlight Finance And Consultancy Pvt Ltd-0.128 Dec
5	Mrs Shilpa Gupta	Spotlight Finance And Consultancy Pvt Ltd-0.128 Dec
6		Spotlight Finance And Consultancy Pvt Ltd-0.128 Dec
7	Surabhi Infrastructure Private Limited	Spotlight Finance And Consultancy Pvt Ltd-0.128 Dec
8	Classic Niketan Private Limited	Spotlight Finance And Consultancy Pvt Ltd-0.128 Dec
9	Escorts Merchandise Private Limited	Spotlight Finance And Consultancy Pvt Ltd-0.128 Dec
10	Gajanand Realbuild Private Limited	Spotlight Finance And Consultancy Pvt Ltd-0.128 Dec
11	Gupta Properties And Finance Pvt Ltd	Spotlight Finance And Consultancy Pvt Ltd-0.128 Dec
12	Gupta Towers Private Limited	Spotlight Finance And Consultancy Pvt Ltd-0.128 Dec
13	Nilachal Developers Private Limited	Spotlight Finance And Consultancy Pvt Ltd-0.128 Dec
14	Padmini Enclave Private Limited	Spotlight Finance And Consultancy Pvt Ltd-0.128 Dec
15	Mr Ratish Kumar Gupta	Spotlight Finance And Consultancy Pvt Ltd-0.128 Dec
Transfer of property for L44		
Sl.No	From	To. with area (Name-Area)
1	Mrs Bharti Gupta	Spotlight Finance And Consultancy Pvt Ltd-0.128 Dec
2	Mr Raghav Gupta	Spotlight Finance And Consultancy Pvt Ltd-0.128 Dec
3	Mrs Shristi Poddar	Spotlight Finance And Consultancy Pvt Ltd-0.128 Dec
4	Mr Ramesh Kumar Gupta	Spotlight Finance And Consultancy Pvt Ltd-0.128 Dec
5	Mrs Shilpa Gupta	Spotlight Finance And Consultancy Pvt Ltd-0.128 Dec
6		Spotlight Finance And Consultancy Pvt Ltd-0.128 Dec
7	Surabhi Infrastructure Private Limited	Spotlight Finance And Consultancy Pvt Ltd-0.128 Dec
8	Classic Niketan Private Limited	Spotlight Finance And Consultancy Pvt Ltd-0.128 Dec
9	Escorts Merchandise Private Limited	Spotlight Finance And Consultancy Pvt Ltd-0.128 Dec
10	Gajanand Realbuild Private Limited	Spotlight Finance And Consultancy Pvt Ltd-0.128 Dec
11	Gupta Properties And Finance Pvt Ltd	Spotlight Finance And Consultancy Pvt Ltd-0.128 Dec
12	Gupta Towers Private Limited	Spotlight Finance And Consultancy Pvt Ltd-0.128 Dec
13	Nilachal Developers Private Limited	Spotlight Finance And Consultancy Pvt Ltd-0.128 Dec
14	Padmini Enclave Private Limited	Spotlight Finance And Consultancy Pvt Ltd-0.128 Dec
15	Mr Ratish Kumar Gupta	Spotlight Finance And Consultancy Pvt Ltd-0.128 Dec

Transfer of property for L45		
Sl.No	From	To. with area (Name-Area)
1	Mrs Bharti Gupta	Spotlight Finance And Consultancy Pvt Ltd-0.128 Dec
2	Mr Raghav Gupta	Spotlight Finance And Consultancy Pvt Ltd-0.128 Dec
3	Mrs Shristi Poddar	Spotlight Finance And Consultancy Pvt Ltd-0.128 Dec
4	Mr Ramesh Kumar Gupta	Spotlight Finance And Consultancy Pvt Ltd-0.128 Dec
5	Mrs Shilpa Gupta	Spotlight Finance And Consultancy Pvt Ltd-0.128 Dec
6		Spotlight Finance And Consultancy Pvt Ltd-0.128 Dec
7	Surabhi Infrastructure Private Limited	Spotlight Finance And Consultancy Pvt Ltd-0.128 Dec
8	Classic Niketan Private Limited	Spotlight Finance And Consultancy Pvt Ltd-0.128 Dec
9	Escorts Merchandise Private Limited	Spotlight Finance And Consultancy Pvt Ltd-0.128 Dec
10	Gajanand Realbuild Private Limited	Spotlight Finance And Consultancy Pvt Ltd-0.128 Dec
11	Gupta Properties And Finance Pvt Ltd	Spotlight Finance And Consultancy Pvt Ltd-0.128 Dec
12	Gupta Towers Private Limited	Spotlight Finance And Consultancy Pvt Ltd-0.128 Dec
13	Nilachal Developers Private Limited	Spotlight Finance And Consultancy Pvt Ltd-0.128 Dec
14	Padmini Enclave Private Limited	Spotlight Finance And Consultancy Pvt Ltd-0.128 Dec
15	Mr Ratish Kumar Gupta	Spotlight Finance And Consultancy Pvt Ltd-0.128 Dec
Transfer of property for L46		
Sl.No	From	To. with area (Name-Area)
1	Mrs Bharti Gupta	Spotlight Finance And Consultancy Pvt Ltd-0.126 Dec
2	Mr Raghav Gupta	Spotlight Finance And Consultancy Pvt Ltd-0.126 Dec
3	Mrs Shristi Poddar	Spotlight Finance And Consultancy Pvt Ltd-0.126 Dec
4	Mr Ramesh Kumar Gupta	Spotlight Finance And Consultancy Pvt Ltd-0.126 Dec
5	Mrs Shilpa Gupta	Spotlight Finance And Consultancy Pvt Ltd-0.126 Dec
6		Spotlight Finance And Consultancy Pvt Ltd-0.126 Dec
7	Surabhi Infrastructure Private Limited	Spotlight Finance And Consultancy Pvt Ltd-0.126 Dec
8	Classic Niketan Private Limited	Spotlight Finance And Consultancy Pvt Ltd-0.126 Dec
9	Escorts Merchandise Private Limited	Spotlight Finance And Consultancy Pvt Ltd-0.126 Dec
10	Gajanand Realbuild Private Limited	Spotlight Finance And Consultancy Pvt Ltd-0.126 Dec
11	Gupta Properties And Finance Pvt Ltd	Spotlight Finance And Consultancy Pvt Ltd-0.126 Dec
12	Gupta Towers Private Limited	Spotlight Finance And Consultancy Pvt Ltd-0.126 Dec
13	Nilachal Developers Private Limited	Spotlight Finance And Consultancy Pvt Ltd-0.126 Dec
14	Padmini Enclave Private Limited	Spotlight Finance And Consultancy Pvt Ltd-0.126 Dec
15	Mr Ratish Kumar Gupta	Spotlight Finance And Consultancy Pvt Ltd-0.126 Dec

Transfer of property for L47		
Sl.No	From	To. with area (Name-Area)
1	Mrs Bharti Gupta	Spotlight Finance And Consultancy Pvt Ltd-0.126 Dec
2	Mr Raghav Gupta	Spotlight Finance And Consultancy Pvt Ltd-0.126 Dec
3	Mrs Shristi Poddar	Spotlight Finance And Consultancy Pvt Ltd-0.126 Dec
4	Mr Ramesh Kumar Gupta	Spotlight Finance And Consultancy Pvt Ltd-0.126 Dec
5	Mrs Shilpa Gupta	Spotlight Finance And Consultancy Pvt Ltd-0.126 Dec
6		Spotlight Finance And Consultancy Pvt Ltd-0.126 Dec
7	Surabhi Infrastructure Private Limited	Spotlight Finance And Consultancy Pvt Ltd-0.126 Dec
8	Classic Niketan Private Limited	Spotlight Finance And Consultancy Pvt Ltd-0.126 Dec
9	Escorts Merchandise Private Limited	Spotlight Finance And Consultancy Pvt Ltd-0.126 Dec
10	Gajanand Realbuild Private Limited	Spotlight Finance And Consultancy Pvt Ltd-0.126 Dec
11	Gupta Properties And Finance Pvt Ltd	Spotlight Finance And Consultancy Pvt Ltd-0.126 Dec
12	Gupta Towers Private Limited	Spotlight Finance And Consultancy Pvt Ltd-0.126 Dec
13	Nilachal Developers Private Limited	Spotlight Finance And Consultancy Pvt Ltd-0.126 Dec
14	Padmini Enclave Private Limited	Spotlight Finance And Consultancy Pvt Ltd-0.126 Dec
15	Mr Ratish Kumar Gupta	Spotlight Finance And Consultancy Pvt Ltd-0.126 Dec
Transfer of property for L48		
Sl.No	From	To. with area (Name-Area)
1	Mrs Bharti Gupta	Spotlight Finance And Consultancy Pvt Ltd-0.126 Dec
2	Mr Raghav Gupta	Spotlight Finance And Consultancy Pvt Ltd-0.126 Dec
3	Mrs Shristi Poddar	Spotlight Finance And Consultancy Pvt Ltd-0.126 Dec
4	Mr Ramesh Kumar Gupta	Spotlight Finance And Consultancy Pvt Ltd-0.126 Dec
5	Mrs Shilpa Gupta	Spotlight Finance And Consultancy Pvt Ltd-0.126 Dec
6		Spotlight Finance And Consultancy Pvt Ltd-0.126 Dec
7	Surabhi Infrastructure Private Limited	Spotlight Finance And Consultancy Pvt Ltd-0.126 Dec
8	Classic Niketan Private Limited	Spotlight Finance And Consultancy Pvt Ltd-0.126 Dec
9	Escorts Merchandise Private Limited	Spotlight Finance And Consultancy Pvt Ltd-0.126 Dec
10	Gajanand Realbuild Private Limited	Spotlight Finance And Consultancy Pvt Ltd-0.126 Dec
11	Gupta Properties And Finance Pvt Ltd	Spotlight Finance And Consultancy Pvt Ltd-0.126 Dec
12	Gupta Towers Private Limited	Spotlight Finance And Consultancy Pvt Ltd-0.126 Dec
13	Nilachal Developers Private Limited	Spotlight Finance And Consultancy Pvt Ltd-0.126 Dec
14	Padmini Enclave Private Limited	Spotlight Finance And Consultancy Pvt Ltd-0.126 Dec
15	Mr Ratish Kumar Gupta	Spotlight Finance And Consultancy Pvt Ltd-0.126 Dec

Transfer of property for L49		
Sl.No	From	To. with area (Name-Area)
1	Mrs Bharti Gupta	Spotlight Finance And Consultancy Pvt Ltd-0.126 Dec
2	Mr Raghav Gupta	Spotlight Finance And Consultancy Pvt Ltd-0.126 Dec
3	Mrs Shristi Poddar	Spotlight Finance And Consultancy Pvt Ltd-0.126 Dec
4	Mr Ramesh Kumar Gupta	Spotlight Finance And Consultancy Pvt Ltd-0.126 Dec
5	Mrs Shilpa Gupta	Spotlight Finance And Consultancy Pvt Ltd-0.126 Dec
6		Spotlight Finance And Consultancy Pvt Ltd-0.126 Dec
7	Surabhi Infrastructure Private Limited	Spotlight Finance And Consultancy Pvt Ltd-0.126 Dec
8	Classic Niketan Private Limited	Spotlight Finance And Consultancy Pvt Ltd-0.126 Dec
9	Escorts Merchandise Private Limited	Spotlight Finance And Consultancy Pvt Ltd-0.126 Dec
10	Gajanand Realbuild Private Limited	Spotlight Finance And Consultancy Pvt Ltd-0.126 Dec
11	Gupta Properties And Finance Pvt Ltd	Spotlight Finance And Consultancy Pvt Ltd-0.126 Dec
12	Gupta Towers Private Limited	Spotlight Finance And Consultancy Pvt Ltd-0.126 Dec
13	Nilachal Developers Private Limited	Spotlight Finance And Consultancy Pvt Ltd-0.126 Dec
14	Padmini Enclave Private Limited	Spotlight Finance And Consultancy Pvt Ltd-0.126 Dec
15	Mr Ratish Kumar Gupta	Spotlight Finance And Consultancy Pvt Ltd-0.126 Dec
Transfer of property for L5		
Sl.No	From	To. with area (Name-Area)
1	Mrs Bharti Gupta	Spotlight Finance And Consultancy Pvt Ltd-0.268571 Dec
2	Mr Raghav Gupta	Spotlight Finance And Consultancy Pvt Ltd-0.268571 Dec
3	Mrs Shristi Poddar	Spotlight Finance And Consultancy Pvt Ltd-0.268571 Dec
4	Mr Ramesh Kumar Gupta	Spotlight Finance And Consultancy Pvt Ltd-0.268571 Dec
5	Mrs Shilpa Gupta	Spotlight Finance And Consultancy Pvt Ltd-0.268571 Dec
6	Surabhi Infrastructure Private Limited	Spotlight Finance And Consultancy Pvt Ltd-0.268571 Dec
7	Classic Niketan Private Limited	Spotlight Finance And Consultancy Pvt Ltd-0.268571 Dec
8	Escorts Merchandise Private Limited	Spotlight Finance And Consultancy Pvt Ltd-0.268571 Dec
9	Gajanand Realbuild Private Limited	Spotlight Finance And Consultancy Pvt Ltd-0.268571 Dec
10	Gupta Properties And Finance Pvt Ltd	Spotlight Finance And Consultancy Pvt Ltd-0.268571 Dec
11	Gupta Towers Private Limited	Spotlight Finance And Consultancy Pvt Ltd-0.268571 Dec
12	Nilachal Developers Private Limited	Spotlight Finance And Consultancy Pvt Ltd-0.268571 Dec
13	Padmini Enclave Private Limited	Spotlight Finance And Consultancy Pvt Ltd-0.268571 Dec
14	Mr Ratish Kumar Gupta	Spotlight Finance And Consultancy Pvt Ltd-0.268571 Dec

Transfer of property for L50		
Sl.No	From	To. with area (Name-Area)
1	Mrs Bharti Gupta	Spotlight Finance And Consultancy Pvt Ltd-0.126 Dec
2	Mr Raghav Gupta	Spotlight Finance And Consultancy Pvt Ltd-0.126 Dec
3	Mrs Shristi Poddar	Spotlight Finance And Consultancy Pvt Ltd-0.126 Dec
4	Mr Ramesh Kumar Gupta	Spotlight Finance And Consultancy Pvt Ltd-0.126 Dec
5	Mrs Shilpa Gupta	Spotlight Finance And Consultancy Pvt Ltd-0.126 Dec
6		Spotlight Finance And Consultancy Pvt Ltd-0.126 Dec
7	Surabhi Infrastructure Private Limited	Spotlight Finance And Consultancy Pvt Ltd-0.126 Dec
8	Classic Niketan Private Limited	Spotlight Finance And Consultancy Pvt Ltd-0.126 Dec
9	Escorts Merchandise Private Limited	Spotlight Finance And Consultancy Pvt Ltd-0.126 Dec
10	Gajanand Realbuild Private Limited	Spotlight Finance And Consultancy Pvt Ltd-0.126 Dec
11	Gupta Properties And Finance Pvt Ltd	Spotlight Finance And Consultancy Pvt Ltd-0.126 Dec
12	Gupta Towers Private Limited	Spotlight Finance And Consultancy Pvt Ltd-0.126 Dec
13	Nilachal Developers Private Limited	Spotlight Finance And Consultancy Pvt Ltd-0.126 Dec
14	Padmini Enclave Private Limited	Spotlight Finance And Consultancy Pvt Ltd-0.126 Dec
15	Mr Ratish Kumar Gupta	Spotlight Finance And Consultancy Pvt Ltd-0.126 Dec
Transfer of property for L51		
Sl.No	From	To. with area (Name-Area)
1	Mrs Bharti Gupta	Spotlight Finance And Consultancy Pvt Ltd-0.126 Dec
2	Mr Raghav Gupta	Spotlight Finance And Consultancy Pvt Ltd-0.126 Dec
3	Mrs Shristi Poddar	Spotlight Finance And Consultancy Pvt Ltd-0.126 Dec
4	Mr Ramesh Kumar Gupta	Spotlight Finance And Consultancy Pvt Ltd-0.126 Dec
5	Mrs Shilpa Gupta	Spotlight Finance And Consultancy Pvt Ltd-0.126 Dec
6		Spotlight Finance And Consultancy Pvt Ltd-0.126 Dec
7	Surabhi Infrastructure Private Limited	Spotlight Finance And Consultancy Pvt Ltd-0.126 Dec
8	Classic Niketan Private Limited	Spotlight Finance And Consultancy Pvt Ltd-0.126 Dec
9	Escorts Merchandise Private Limited	Spotlight Finance And Consultancy Pvt Ltd-0.126 Dec
10	Gajanand Realbuild Private Limited	Spotlight Finance And Consultancy Pvt Ltd-0.126 Dec
11	Gupta Properties And Finance Pvt Ltd	Spotlight Finance And Consultancy Pvt Ltd-0.126 Dec
12	Gupta Towers Private Limited	Spotlight Finance And Consultancy Pvt Ltd-0.126 Dec
13	Nilachal Developers Private Limited	Spotlight Finance And Consultancy Pvt Ltd-0.126 Dec
14	Padmini Enclave Private Limited	Spotlight Finance And Consultancy Pvt Ltd-0.126 Dec
15	Mr Ratish Kumar Gupta	Spotlight Finance And Consultancy Pvt Ltd-0.126 Dec

Transfer of property for L52		
Sl.No	From	To. with area (Name-Area)
1	Mrs Bharti Gupta	Spotlight Finance And Consultancy Pvt Ltd-0.126 Dec
2	Mr Raghav Gupta	Spotlight Finance And Consultancy Pvt Ltd-0.126 Dec
3	Mrs Shristi Poddar	Spotlight Finance And Consultancy Pvt Ltd-0.126 Dec
4	Mr Ramesh Kumar Gupta	Spotlight Finance And Consultancy Pvt Ltd-0.126 Dec
5	Mrs Shilpa Gupta	Spotlight Finance And Consultancy Pvt Ltd-0.126 Dec
6		Spotlight Finance And Consultancy Pvt Ltd-0.126 Dec
7	Surabhi Infrastructure Private Limited	Spotlight Finance And Consultancy Pvt Ltd-0.126 Dec
8	Classic Niketan Private Limited	Spotlight Finance And Consultancy Pvt Ltd-0.126 Dec
9	Escorts Merchandise Private Limited	Spotlight Finance And Consultancy Pvt Ltd-0.126 Dec
10	Gajanand Realbuild Private Limited	Spotlight Finance And Consultancy Pvt Ltd-0.126 Dec
11	Gupta Properties And Finance Pvt Ltd	Spotlight Finance And Consultancy Pvt Ltd-0.126 Dec
12	Gupta Towers Private Limited	Spotlight Finance And Consultancy Pvt Ltd-0.126 Dec
13	Nilachal Developers Private Limited	Spotlight Finance And Consultancy Pvt Ltd-0.126 Dec
14	Padmini Enclave Private Limited	Spotlight Finance And Consultancy Pvt Ltd-0.126 Dec
15	Mr Ratish Kumar Gupta	Spotlight Finance And Consultancy Pvt Ltd-0.126 Dec
Transfer of property for L53		
Sl.No	From	To. with area (Name-Area)
1	Mrs Bharti Gupta	Spotlight Finance And Consultancy Pvt Ltd-0.126 Dec
2	Mr Raghav Gupta	Spotlight Finance And Consultancy Pvt Ltd-0.126 Dec
3	Mrs Shristi Poddar	Spotlight Finance And Consultancy Pvt Ltd-0.126 Dec
4	Mr Ramesh Kumar Gupta	Spotlight Finance And Consultancy Pvt Ltd-0.126 Dec
5	Mrs Shilpa Gupta	Spotlight Finance And Consultancy Pvt Ltd-0.126 Dec
6		Spotlight Finance And Consultancy Pvt Ltd-0.126 Dec
7	Surabhi Infrastructure Private Limited	Spotlight Finance And Consultancy Pvt Ltd-0.126 Dec
8	Classic Niketan Private Limited	Spotlight Finance And Consultancy Pvt Ltd-0.126 Dec
9	Escorts Merchandise Private Limited	Spotlight Finance And Consultancy Pvt Ltd-0.126 Dec
10	Gajanand Realbuild Private Limited	Spotlight Finance And Consultancy Pvt Ltd-0.126 Dec
11	Gupta Properties And Finance Pvt Ltd	Spotlight Finance And Consultancy Pvt Ltd-0.126 Dec
12	Gupta Towers Private Limited	Spotlight Finance And Consultancy Pvt Ltd-0.126 Dec
13	Nilachal Developers Private Limited	Spotlight Finance And Consultancy Pvt Ltd-0.126 Dec
14	Padmini Enclave Private Limited	Spotlight Finance And Consultancy Pvt Ltd-0.126 Dec
15	Mr Ratish Kumar Gupta	Spotlight Finance And Consultancy Pvt Ltd-0.126 Dec

Transfer of property for L54		
Sl.No	From	To. with area (Name-Area)
1	Mrs Bharti Gupta	Spotlight Finance And Consultancy Pvt Ltd-0.126 Dec
2	Mr Raghav Gupta	Spotlight Finance And Consultancy Pvt Ltd-0.126 Dec
3	Mrs Shristi Poddar	Spotlight Finance And Consultancy Pvt Ltd-0.126 Dec
4	Mr Ramesh Kumar Gupta	Spotlight Finance And Consultancy Pvt Ltd-0.126 Dec
5	Mrs Shilpa Gupta	Spotlight Finance And Consultancy Pvt Ltd-0.126 Dec
6		Spotlight Finance And Consultancy Pvt Ltd-0.126 Dec
7	Surabhi Infrastructure Private Limited	Spotlight Finance And Consultancy Pvt Ltd-0.126 Dec
8	Classic Niketan Private Limited	Spotlight Finance And Consultancy Pvt Ltd-0.126 Dec
9	Escorts Merchandise Private Limited	Spotlight Finance And Consultancy Pvt Ltd-0.126 Dec
10	Gajanand Realbuild Private Limited	Spotlight Finance And Consultancy Pvt Ltd-0.126 Dec
11	Gupta Properties And Finance Pvt Ltd	Spotlight Finance And Consultancy Pvt Ltd-0.126 Dec
12	Gupta Towers Private Limited	Spotlight Finance And Consultancy Pvt Ltd-0.126 Dec
13	Nilachal Developers Private Limited	Spotlight Finance And Consultancy Pvt Ltd-0.126 Dec
14	Padmini Enclave Private Limited	Spotlight Finance And Consultancy Pvt Ltd-0.126 Dec
15	Mr Ratish Kumar Gupta	Spotlight Finance And Consultancy Pvt Ltd-0.126 Dec
Transfer of property for L55		
Sl.No	From	To. with area (Name-Area)
1	Mrs Bharti Gupta	Spotlight Finance And Consultancy Pvt Ltd-0.126 Dec
2	Mr Raghav Gupta	Spotlight Finance And Consultancy Pvt Ltd-0.126 Dec
3	Mrs Shristi Poddar	Spotlight Finance And Consultancy Pvt Ltd-0.126 Dec
4	Mr Ramesh Kumar Gupta	Spotlight Finance And Consultancy Pvt Ltd-0.126 Dec
5	Mrs Shilpa Gupta	Spotlight Finance And Consultancy Pvt Ltd-0.126 Dec
6		Spotlight Finance And Consultancy Pvt Ltd-0.126 Dec
7	Surabhi Infrastructure Private Limited	Spotlight Finance And Consultancy Pvt Ltd-0.126 Dec
8	Classic Niketan Private Limited	Spotlight Finance And Consultancy Pvt Ltd-0.126 Dec
9	Escorts Merchandise Private Limited	Spotlight Finance And Consultancy Pvt Ltd-0.126 Dec
10	Gajanand Realbuild Private Limited	Spotlight Finance And Consultancy Pvt Ltd-0.126 Dec
11	Gupta Properties And Finance Pvt Ltd	Spotlight Finance And Consultancy Pvt Ltd-0.126 Dec
12	Gupta Towers Private Limited	Spotlight Finance And Consultancy Pvt Ltd-0.126 Dec
13	Nilachal Developers Private Limited	Spotlight Finance And Consultancy Pvt Ltd-0.126 Dec
14	Padmini Enclave Private Limited	Spotlight Finance And Consultancy Pvt Ltd-0.126 Dec
15	Mr Ratish Kumar Gupta	Spotlight Finance And Consultancy Pvt Ltd-0.126 Dec

Transfer of property for L56		
Sl.No	From	To. with area (Name-Area)
1	Mrs Bharti Gupta	Spotlight Finance And Consultancy Pvt Ltd-0.126 Dec
2	Mr Raghav Gupta	Spotlight Finance And Consultancy Pvt Ltd-0.126 Dec
3	Mrs Shristi Poddar	Spotlight Finance And Consultancy Pvt Ltd-0.126 Dec
4	Mr Ramesh Kumar Gupta	Spotlight Finance And Consultancy Pvt Ltd-0.126 Dec
5	Mrs Shilpa Gupta	Spotlight Finance And Consultancy Pvt Ltd-0.126 Dec
6		Spotlight Finance And Consultancy Pvt Ltd-0.126 Dec
7	Surabhi Infrastructure Private Limited	Spotlight Finance And Consultancy Pvt Ltd-0.126 Dec
8	Classic Niketan Private Limited	Spotlight Finance And Consultancy Pvt Ltd-0.126 Dec
9	Escorts Merchandise Private Limited	Spotlight Finance And Consultancy Pvt Ltd-0.126 Dec
10	Gajanand Realbuild Private Limited	Spotlight Finance And Consultancy Pvt Ltd-0.126 Dec
11	Gupta Properties And Finance Pvt Ltd	Spotlight Finance And Consultancy Pvt Ltd-0.126 Dec
12	Gupta Towers Private Limited	Spotlight Finance And Consultancy Pvt Ltd-0.126 Dec
13	Nilachal Developers Private Limited	Spotlight Finance And Consultancy Pvt Ltd-0.126 Dec
14	Padmini Enclave Private Limited	Spotlight Finance And Consultancy Pvt Ltd-0.126 Dec
15	Mr Ratish Kumar Gupta	Spotlight Finance And Consultancy Pvt Ltd-0.126 Dec
Transfer of property for L57		
Sl.No	From	To. with area (Name-Area)
1	Mrs Bharti Gupta	Spotlight Finance And Consultancy Pvt Ltd-0.126 Dec
2	Mr Raghav Gupta	Spotlight Finance And Consultancy Pvt Ltd-0.126 Dec
3	Mrs Shristi Poddar	Spotlight Finance And Consultancy Pvt Ltd-0.126 Dec
4	Mr Ramesh Kumar Gupta	Spotlight Finance And Consultancy Pvt Ltd-0.126 Dec
5	Mrs Shilpa Gupta	Spotlight Finance And Consultancy Pvt Ltd-0.126 Dec
6		Spotlight Finance And Consultancy Pvt Ltd-0.126 Dec
7	Surabhi Infrastructure Private Limited	Spotlight Finance And Consultancy Pvt Ltd-0.126 Dec
8	Classic Niketan Private Limited	Spotlight Finance And Consultancy Pvt Ltd-0.126 Dec
9	Escorts Merchandise Private Limited	Spotlight Finance And Consultancy Pvt Ltd-0.126 Dec
10	Gajanand Realbuild Private Limited	Spotlight Finance And Consultancy Pvt Ltd-0.126 Dec
11	Gupta Properties And Finance Pvt Ltd	Spotlight Finance And Consultancy Pvt Ltd-0.126 Dec
12	Gupta Towers Private Limited	Spotlight Finance And Consultancy Pvt Ltd-0.126 Dec
13	Nilachal Developers Private Limited	Spotlight Finance And Consultancy Pvt Ltd-0.126 Dec
14	Padmini Enclave Private Limited	Spotlight Finance And Consultancy Pvt Ltd-0.126 Dec
15	Mr Ratish Kumar Gupta	Spotlight Finance And Consultancy Pvt Ltd-0.126 Dec

Transfer of property for L58		
Sl.No	From	To. with area (Name-Area)
1	Mrs Bharti Gupta	Spotlight Finance And Consultancy Pvt Ltd-0.126 Dec
2	Mr Raghav Gupta	Spotlight Finance And Consultancy Pvt Ltd-0.126 Dec
3	Mrs Shristi Poddar	Spotlight Finance And Consultancy Pvt Ltd-0.126 Dec
4	Mr Ramesh Kumar Gupta	Spotlight Finance And Consultancy Pvt Ltd-0.126 Dec
5	Mrs Shilpa Gupta	Spotlight Finance And Consultancy Pvt Ltd-0.126 Dec
6		Spotlight Finance And Consultancy Pvt Ltd-0.126 Dec
7	Surabhi Infrastructure Private Limited	Spotlight Finance And Consultancy Pvt Ltd-0.126 Dec
8	Classic Niketan Private Limited	Spotlight Finance And Consultancy Pvt Ltd-0.126 Dec
9	Escorts Merchandise Private Limited	Spotlight Finance And Consultancy Pvt Ltd-0.126 Dec
10	Gajanand Realbuild Private Limited	Spotlight Finance And Consultancy Pvt Ltd-0.126 Dec
11	Gupta Properties And Finance Pvt Ltd	Spotlight Finance And Consultancy Pvt Ltd-0.126 Dec
12	Gupta Towers Private Limited	Spotlight Finance And Consultancy Pvt Ltd-0.126 Dec
13	Nilachal Developers Private Limited	Spotlight Finance And Consultancy Pvt Ltd-0.126 Dec
14	Padmini Enclave Private Limited	Spotlight Finance And Consultancy Pvt Ltd-0.126 Dec
15	Mr Ratish Kumar Gupta	Spotlight Finance And Consultancy Pvt Ltd-0.126 Dec
Transfer of property for L59		
Sl.No	From	To. with area (Name-Area)
1	Mrs Bharti Gupta	Spotlight Finance And Consultancy Pvt Ltd-0.126 Dec
2	Mr Raghav Gupta	Spotlight Finance And Consultancy Pvt Ltd-0.126 Dec
3	Mrs Shristi Poddar	Spotlight Finance And Consultancy Pvt Ltd-0.126 Dec
4	Mr Ramesh Kumar Gupta	Spotlight Finance And Consultancy Pvt Ltd-0.126 Dec
5	Mrs Shilpa Gupta	Spotlight Finance And Consultancy Pvt Ltd-0.126 Dec
6		Spotlight Finance And Consultancy Pvt Ltd-0.126 Dec
7	Surabhi Infrastructure Private Limited	Spotlight Finance And Consultancy Pvt Ltd-0.126 Dec
8	Classic Niketan Private Limited	Spotlight Finance And Consultancy Pvt Ltd-0.126 Dec
9	Escorts Merchandise Private Limited	Spotlight Finance And Consultancy Pvt Ltd-0.126 Dec
10	Gajanand Realbuild Private Limited	Spotlight Finance And Consultancy Pvt Ltd-0.126 Dec
11	Gupta Properties And Finance Pvt Ltd	Spotlight Finance And Consultancy Pvt Ltd-0.126 Dec
12	Gupta Towers Private Limited	Spotlight Finance And Consultancy Pvt Ltd-0.126 Dec
13	Nilachal Developers Private Limited	Spotlight Finance And Consultancy Pvt Ltd-0.126 Dec
14	Padmini Enclave Private Limited	Spotlight Finance And Consultancy Pvt Ltd-0.126 Dec
15	Mr Ratish Kumar Gupta	Spotlight Finance And Consultancy Pvt Ltd-0.126 Dec

Transfer of property for L6		
Sl.No	From	To. with area (Name-Area)
1	Mrs Bharti Gupta	Spotlight Finance And Consultancy Pvt Ltd-0.268571 Dec
2	Mr Raghav Gupta	Spotlight Finance And Consultancy Pvt Ltd-0.268571 Dec
3	Mrs Shristi Poddar	Spotlight Finance And Consultancy Pvt Ltd-0.268571 Dec
4	Mr Ramesh Kumar Gupta	Spotlight Finance And Consultancy Pvt Ltd-0.268571 Dec
5	Mrs Shilpa Gupta	Spotlight Finance And Consultancy Pvt Ltd-0.268571 Dec
6	Surabhi Infrastructure Private Limited	Spotlight Finance And Consultancy Pvt Ltd-0.268571 Dec
7	Classic Niketan Private Limited	Spotlight Finance And Consultancy Pvt Ltd-0.268571 Dec
8	Escorts Merchandise Private Limited	Spotlight Finance And Consultancy Pvt Ltd-0.268571 Dec
9	Gajanand Realbuild Private Limited	Spotlight Finance And Consultancy Pvt Ltd-0.268571 Dec
10	Gupta Properties And Finance Pvt Ltd	Spotlight Finance And Consultancy Pvt Ltd-0.268571 Dec
11	Gupta Towers Private Limited	Spotlight Finance And Consultancy Pvt Ltd-0.268571 Dec
12	Nilachal Developers Private Limited	Spotlight Finance And Consultancy Pvt Ltd-0.268571 Dec
13	Padmini Enclave Private Limited	Spotlight Finance And Consultancy Pvt Ltd-0.268571 Dec
14	Mr Ratish Kumar Gupta	Spotlight Finance And Consultancy Pvt Ltd-0.268571 Dec
Transfer of property for L60		
Sl.No	From	To. with area (Name-Area)
1	Mrs Bharti Gupta	Spotlight Finance And Consultancy Pvt Ltd-0.126 Dec
2	Mr Raghav Gupta	Spotlight Finance And Consultancy Pvt Ltd-0.126 Dec
3	Mrs Shristi Poddar	Spotlight Finance And Consultancy Pvt Ltd-0.126 Dec
4	Mr Ramesh Kumar Gupta	Spotlight Finance And Consultancy Pvt Ltd-0.126 Dec
5	Mrs Shilpa Gupta	Spotlight Finance And Consultancy Pvt Ltd-0.126 Dec
6		Spotlight Finance And Consultancy Pvt Ltd-0.126 Dec
7	Surabhi Infrastructure Private Limited	Spotlight Finance And Consultancy Pvt Ltd-0.126 Dec
8	Classic Niketan Private Limited	Spotlight Finance And Consultancy Pvt Ltd-0.126 Dec
9	Escorts Merchandise Private Limited	Spotlight Finance And Consultancy Pvt Ltd-0.126 Dec
10	Gajanand Realbuild Private Limited	Spotlight Finance And Consultancy Pvt Ltd-0.126 Dec
11	Gupta Properties And Finance Pvt Ltd	Spotlight Finance And Consultancy Pvt Ltd-0.126 Dec
12	Gupta Towers Private Limited	Spotlight Finance And Consultancy Pvt Ltd-0.126 Dec
13	Nilachal Developers Private Limited	Spotlight Finance And Consultancy Pvt Ltd-0.126 Dec
14	Padmini Enclave Private Limited	Spotlight Finance And Consultancy Pvt Ltd-0.126 Dec
15	Mr Ratish Kumar Gupta	Spotlight Finance And Consultancy Pvt Ltd-0.126 Dec

Transfer of property for L61		
Sl.No	From	To. with area (Name-Area)
1	Mrs Bharti Gupta	Spotlight Finance And Consultancy Pvt Ltd-0.244 Dec
2	Mr Raghav Gupta	Spotlight Finance And Consultancy Pvt Ltd-0.244 Dec
3	Mrs Shristi Poddar	Spotlight Finance And Consultancy Pvt Ltd-0.244 Dec
4	Mr Ramesh Kumar Gupta	Spotlight Finance And Consultancy Pvt Ltd-0.244 Dec
5	Mrs Shilpa Gupta	Spotlight Finance And Consultancy Pvt Ltd-0.244 Dec
6		Spotlight Finance And Consultancy Pvt Ltd-0.244 Dec
7	Surabhi Infrastructure Private Limited	Spotlight Finance And Consultancy Pvt Ltd-0.244 Dec
8	Classic Niketan Private Limited	Spotlight Finance And Consultancy Pvt Ltd-0.244 Dec
9	Escorts Merchandise Private Limited	Spotlight Finance And Consultancy Pvt Ltd-0.244 Dec
10	Gajanand Realbuild Private Limited	Spotlight Finance And Consultancy Pvt Ltd-0.244 Dec
11	Gupta Properties And Finance Pvt Ltd	Spotlight Finance And Consultancy Pvt Ltd-0.244 Dec
12	Gupta Towers Private Limited	Spotlight Finance And Consultancy Pvt Ltd-0.244 Dec
13	Nilachal Developers Private Limited	Spotlight Finance And Consultancy Pvt Ltd-0.244 Dec
14	Padmini Enclave Private Limited	Spotlight Finance And Consultancy Pvt Ltd-0.244 Dec
15	Mr Ratish Kumar Gupta	Spotlight Finance And Consultancy Pvt Ltd-0.244 Dec
Transfer of property for L62		
Sl.No	From	To. with area (Name-Area)
1	Mrs Bharti Gupta	Spotlight Finance And Consultancy Pvt Ltd-0.244 Dec
2	Mr Raghav Gupta	Spotlight Finance And Consultancy Pvt Ltd-0.244 Dec
3	Mrs Shristi Poddar	Spotlight Finance And Consultancy Pvt Ltd-0.244 Dec
4	Mr Ramesh Kumar Gupta	Spotlight Finance And Consultancy Pvt Ltd-0.244 Dec
5	Mrs Shilpa Gupta	Spotlight Finance And Consultancy Pvt Ltd-0.244 Dec
6		Spotlight Finance And Consultancy Pvt Ltd-0.244 Dec
7	Surabhi Infrastructure Private Limited	Spotlight Finance And Consultancy Pvt Ltd-0.244 Dec
8	Classic Niketan Private Limited	Spotlight Finance And Consultancy Pvt Ltd-0.244 Dec
9	Escorts Merchandise Private Limited	Spotlight Finance And Consultancy Pvt Ltd-0.244 Dec
10	Gajanand Realbuild Private Limited	Spotlight Finance And Consultancy Pvt Ltd-0.244 Dec
11	Gupta Properties And Finance Pvt Ltd	Spotlight Finance And Consultancy Pvt Ltd-0.244 Dec
12	Gupta Towers Private Limited	Spotlight Finance And Consultancy Pvt Ltd-0.244 Dec
13	Nilachal Developers Private Limited	Spotlight Finance And Consultancy Pvt Ltd-0.244 Dec
14	Padmini Enclave Private Limited	Spotlight Finance And Consultancy Pvt Ltd-0.244 Dec
15	Mr Ratish Kumar Gupta	Spotlight Finance And Consultancy Pvt Ltd-0.244 Dec

Transfer of property for L63		
Sl.No	From	To. with area (Name-Area)
1	Mrs Bharti Gupta	Spotlight Finance And Consultancy Pvt Ltd-0.244 Dec
2	Mr Raghav Gupta	Spotlight Finance And Consultancy Pvt Ltd-0.244 Dec
3	Mrs Shristi Poddar	Spotlight Finance And Consultancy Pvt Ltd-0.244 Dec
4	Mr Ramesh Kumar Gupta	Spotlight Finance And Consultancy Pvt Ltd-0.244 Dec
5	Mrs Shilpa Gupta	Spotlight Finance And Consultancy Pvt Ltd-0.244 Dec
6		Spotlight Finance And Consultancy Pvt Ltd-0.244 Dec
7	Surabhi Infrastructure Private Limited	Spotlight Finance And Consultancy Pvt Ltd-0.244 Dec
8	Classic Niketan Private Limited	Spotlight Finance And Consultancy Pvt Ltd-0.244 Dec
9	Escorts Merchandise Private Limited	Spotlight Finance And Consultancy Pvt Ltd-0.244 Dec
10	Gajanand Realbuild Private Limited	Spotlight Finance And Consultancy Pvt Ltd-0.244 Dec
11	Gupta Properties And Finance Pvt Ltd	Spotlight Finance And Consultancy Pvt Ltd-0.244 Dec
12	Gupta Towers Private Limited	Spotlight Finance And Consultancy Pvt Ltd-0.244 Dec
13	Nilachal Developers Private Limited	Spotlight Finance And Consultancy Pvt Ltd-0.244 Dec
14	Padmini Enclave Private Limited	Spotlight Finance And Consultancy Pvt Ltd-0.244 Dec
15	Mr Ratish Kumar Gupta	Spotlight Finance And Consultancy Pvt Ltd-0.244 Dec
Transfer of property for L64		
Sl.No	From	To. with area (Name-Area)
1	Mrs Bharti Gupta	Spotlight Finance And Consultancy Pvt Ltd-0.244 Dec
2	Mr Raghav Gupta	Spotlight Finance And Consultancy Pvt Ltd-0.244 Dec
3	Mrs Shristi Poddar	Spotlight Finance And Consultancy Pvt Ltd-0.244 Dec
4	Mr Ramesh Kumar Gupta	Spotlight Finance And Consultancy Pvt Ltd-0.244 Dec
5	Mrs Shilpa Gupta	Spotlight Finance And Consultancy Pvt Ltd-0.244 Dec
6		Spotlight Finance And Consultancy Pvt Ltd-0.244 Dec
7	Surabhi Infrastructure Private Limited	Spotlight Finance And Consultancy Pvt Ltd-0.244 Dec
8	Classic Niketan Private Limited	Spotlight Finance And Consultancy Pvt Ltd-0.244 Dec
9	Escorts Merchandise Private Limited	Spotlight Finance And Consultancy Pvt Ltd-0.244 Dec
10	Gajanand Realbuild Private Limited	Spotlight Finance And Consultancy Pvt Ltd-0.244 Dec
11	Gupta Properties And Finance Pvt Ltd	Spotlight Finance And Consultancy Pvt Ltd-0.244 Dec
12	Gupta Towers Private Limited	Spotlight Finance And Consultancy Pvt Ltd-0.244 Dec
13	Nilachal Developers Private Limited	Spotlight Finance And Consultancy Pvt Ltd-0.244 Dec
14	Padmini Enclave Private Limited	Spotlight Finance And Consultancy Pvt Ltd-0.244 Dec
15	Mr Ratish Kumar Gupta	Spotlight Finance And Consultancy Pvt Ltd-0.244 Dec

Transfer of property for L65		
Sl.No	From	To. with area (Name-Area)
1	Mrs Bharti Gupta	Spotlight Finance And Consultancy Pvt Ltd-0.244 Dec
2	Mr Raghav Gupta	Spotlight Finance And Consultancy Pvt Ltd-0.244 Dec
3	Mrs Shristi Poddar	Spotlight Finance And Consultancy Pvt Ltd-0.244 Dec
4	Mr Ramesh Kumar Gupta	Spotlight Finance And Consultancy Pvt Ltd-0.244 Dec
5	Mrs Shilpa Gupta	Spotlight Finance And Consultancy Pvt Ltd-0.244 Dec
6		Spotlight Finance And Consultancy Pvt Ltd-0.244 Dec
7	Surabhi Infrastructure Private Limited	Spotlight Finance And Consultancy Pvt Ltd-0.244 Dec
8	Classic Niketan Private Limited	Spotlight Finance And Consultancy Pvt Ltd-0.244 Dec
9	Escorts Merchandise Private Limited	Spotlight Finance And Consultancy Pvt Ltd-0.244 Dec
10	Gajanand Realbuild Private Limited	Spotlight Finance And Consultancy Pvt Ltd-0.244 Dec
11	Gupta Properties And Finance Pvt Ltd	Spotlight Finance And Consultancy Pvt Ltd-0.244 Dec
12	Gupta Towers Private Limited	Spotlight Finance And Consultancy Pvt Ltd-0.244 Dec
13	Nilachal Developers Private Limited	Spotlight Finance And Consultancy Pvt Ltd-0.244 Dec
14	Padmini Enclave Private Limited	Spotlight Finance And Consultancy Pvt Ltd-0.244 Dec
15	Mr Ratish Kumar Gupta	Spotlight Finance And Consultancy Pvt Ltd-0.244 Dec
Transfer of property for L66		
Sl.No	From	To. with area (Name-Area)
1	Mrs Bharti Gupta	Spotlight Finance And Consultancy Pvt Ltd-0.244 Dec
2	Mr Raghav Gupta	Spotlight Finance And Consultancy Pvt Ltd-0.244 Dec
3	Mrs Shristi Poddar	Spotlight Finance And Consultancy Pvt Ltd-0.244 Dec
4	Mr Ramesh Kumar Gupta	Spotlight Finance And Consultancy Pvt Ltd-0.244 Dec
5	Mrs Shilpa Gupta	Spotlight Finance And Consultancy Pvt Ltd-0.244 Dec
6		Spotlight Finance And Consultancy Pvt Ltd-0.244 Dec
7	Surabhi Infrastructure Private Limited	Spotlight Finance And Consultancy Pvt Ltd-0.244 Dec
8	Classic Niketan Private Limited	Spotlight Finance And Consultancy Pvt Ltd-0.244 Dec
9	Escorts Merchandise Private Limited	Spotlight Finance And Consultancy Pvt Ltd-0.244 Dec
10	Gajanand Realbuild Private Limited	Spotlight Finance And Consultancy Pvt Ltd-0.244 Dec
11	Gupta Properties And Finance Pvt Ltd	Spotlight Finance And Consultancy Pvt Ltd-0.244 Dec
12	Gupta Towers Private Limited	Spotlight Finance And Consultancy Pvt Ltd-0.244 Dec
13	Nilachal Developers Private Limited	Spotlight Finance And Consultancy Pvt Ltd-0.244 Dec
14	Padmini Enclave Private Limited	Spotlight Finance And Consultancy Pvt Ltd-0.244 Dec
15	Mr Ratish Kumar Gupta	Spotlight Finance And Consultancy Pvt Ltd-0.244 Dec

Transfer of property for L67		
Sl.No	From	To. with area (Name-Area)
1	Mrs Bharti Gupta	Spotlight Finance And Consultancy Pvt Ltd-0.244 Dec
2	Mr Raghav Gupta	Spotlight Finance And Consultancy Pvt Ltd-0.244 Dec
3	Mrs Shristi Poddar	Spotlight Finance And Consultancy Pvt Ltd-0.244 Dec
4	Mr Ramesh Kumar Gupta	Spotlight Finance And Consultancy Pvt Ltd-0.244 Dec
5	Mrs Shilpa Gupta	Spotlight Finance And Consultancy Pvt Ltd-0.244 Dec
6		Spotlight Finance And Consultancy Pvt Ltd-0.244 Dec
7	Surabhi Infrastructure Private Limited	Spotlight Finance And Consultancy Pvt Ltd-0.244 Dec
8	Classic Niketan Private Limited	Spotlight Finance And Consultancy Pvt Ltd-0.244 Dec
9	Escorts Merchandise Private Limited	Spotlight Finance And Consultancy Pvt Ltd-0.244 Dec
10	Gajanand Realbuild Private Limited	Spotlight Finance And Consultancy Pvt Ltd-0.244 Dec
11	Gupta Properties And Finance Pvt Ltd	Spotlight Finance And Consultancy Pvt Ltd-0.244 Dec
12	Gupta Towers Private Limited	Spotlight Finance And Consultancy Pvt Ltd-0.244 Dec
13	Nilachal Developers Private Limited	Spotlight Finance And Consultancy Pvt Ltd-0.244 Dec
14	Padmini Enclave Private Limited	Spotlight Finance And Consultancy Pvt Ltd-0.244 Dec
15	Mr Ratish Kumar Gupta	Spotlight Finance And Consultancy Pvt Ltd-0.244 Dec
Transfer of property for L68		
Sl.No	From	To. with area (Name-Area)
1	Mrs Bharti Gupta	Spotlight Finance And Consultancy Pvt Ltd-0.244 Dec
2	Mr Raghav Gupta	Spotlight Finance And Consultancy Pvt Ltd-0.244 Dec
3	Mrs Shristi Poddar	Spotlight Finance And Consultancy Pvt Ltd-0.244 Dec
4	Mr Ramesh Kumar Gupta	Spotlight Finance And Consultancy Pvt Ltd-0.244 Dec
5	Mrs Shilpa Gupta	Spotlight Finance And Consultancy Pvt Ltd-0.244 Dec
6		Spotlight Finance And Consultancy Pvt Ltd-0.244 Dec
7	Surabhi Infrastructure Private Limited	Spotlight Finance And Consultancy Pvt Ltd-0.244 Dec
8	Classic Niketan Private Limited	Spotlight Finance And Consultancy Pvt Ltd-0.244 Dec
9	Escorts Merchandise Private Limited	Spotlight Finance And Consultancy Pvt Ltd-0.244 Dec
10	Gajanand Realbuild Private Limited	Spotlight Finance And Consultancy Pvt Ltd-0.244 Dec
11	Gupta Properties And Finance Pvt Ltd	Spotlight Finance And Consultancy Pvt Ltd-0.244 Dec
12	Gupta Towers Private Limited	Spotlight Finance And Consultancy Pvt Ltd-0.244 Dec
13	Nilachal Developers Private Limited	Spotlight Finance And Consultancy Pvt Ltd-0.244 Dec
14	Padmini Enclave Private Limited	Spotlight Finance And Consultancy Pvt Ltd-0.244 Dec
15	Mr Ratish Kumar Gupta	Spotlight Finance And Consultancy Pvt Ltd-0.244 Dec

Transfer of property for L69		
Sl.No	From	To. with area (Name-Area)
1	Mrs Bharti Gupta	Spotlight Finance And Consultancy Pvt Ltd-0.244 Dec
2	Mr Raghav Gupta	Spotlight Finance And Consultancy Pvt Ltd-0.244 Dec
3	Mrs Shristi Poddar	Spotlight Finance And Consultancy Pvt Ltd-0.244 Dec
4	Mr Ramesh Kumar Gupta	Spotlight Finance And Consultancy Pvt Ltd-0.244 Dec
5	Mrs Shilpa Gupta	Spotlight Finance And Consultancy Pvt Ltd-0.244 Dec
6		Spotlight Finance And Consultancy Pvt Ltd-0.244 Dec
7	Surabhi Infrastructure Private Limited	Spotlight Finance And Consultancy Pvt Ltd-0.244 Dec
8	Classic Niketan Private Limited	Spotlight Finance And Consultancy Pvt Ltd-0.244 Dec
9	Escorts Merchandise Private Limited	Spotlight Finance And Consultancy Pvt Ltd-0.244 Dec
10	Gajanand Realbuild Private Limited	Spotlight Finance And Consultancy Pvt Ltd-0.244 Dec
11	Gupta Properties And Finance Pvt Ltd	Spotlight Finance And Consultancy Pvt Ltd-0.244 Dec
12	Gupta Towers Private Limited	Spotlight Finance And Consultancy Pvt Ltd-0.244 Dec
13	Nilachal Developers Private Limited	Spotlight Finance And Consultancy Pvt Ltd-0.244 Dec
14	Padmini Enclave Private Limited	Spotlight Finance And Consultancy Pvt Ltd-0.244 Dec
15	Mr Ratish Kumar Gupta	Spotlight Finance And Consultancy Pvt Ltd-0.244 Dec
Transfer of property for L7		
Sl.No	From	To. with area (Name-Area)
1	Mrs Bharti Gupta	Spotlight Finance And Consultancy Pvt Ltd-0.268571 Dec
2	Mr Raghav Gupta	Spotlight Finance And Consultancy Pvt Ltd-0.268571 Dec
3	Mrs Shristi Poddar	Spotlight Finance And Consultancy Pvt Ltd-0.268571 Dec
4	Mr Ramesh Kumar Gupta	Spotlight Finance And Consultancy Pvt Ltd-0.268571 Dec
5	Mrs Shilpa Gupta	Spotlight Finance And Consultancy Pvt Ltd-0.268571 Dec
6	Surabhi Infrastructure Private Limited	Spotlight Finance And Consultancy Pvt Ltd-0.268571 Dec
7	Classic Niketan Private Limited	Spotlight Finance And Consultancy Pvt Ltd-0.268571 Dec
8	Escorts Merchandise Private Limited	Spotlight Finance And Consultancy Pvt Ltd-0.268571 Dec
9	Gajanand Realbuild Private Limited	Spotlight Finance And Consultancy Pvt Ltd-0.268571 Dec
10	Gupta Properties And Finance Pvt Ltd	Spotlight Finance And Consultancy Pvt Ltd-0.268571 Dec
11	Gupta Towers Private Limited	Spotlight Finance And Consultancy Pvt Ltd-0.268571 Dec
12	Nilachal Developers Private Limited	Spotlight Finance And Consultancy Pvt Ltd-0.268571 Dec
13	Padmini Enclave Private Limited	Spotlight Finance And Consultancy Pvt Ltd-0.268571 Dec
14	Mr Ratish Kumar Gupta	Spotlight Finance And Consultancy Pvt Ltd-0.268571 Dec

Transfer of property for L70		
Sl.No	From	To. with area (Name-Area)
1	Mrs Bharti Gupta	Spotlight Finance And Consultancy Pvt Ltd-0.244 Dec
2	Mr Raghav Gupta	Spotlight Finance And Consultancy Pvt Ltd-0.244 Dec
3	Mrs Shristi Poddar	Spotlight Finance And Consultancy Pvt Ltd-0.244 Dec
4	Mr Ramesh Kumar Gupta	Spotlight Finance And Consultancy Pvt Ltd-0.244 Dec
5	Mrs Shilpa Gupta	Spotlight Finance And Consultancy Pvt Ltd-0.244 Dec
6		Spotlight Finance And Consultancy Pvt Ltd-0.244 Dec
7	Surabhi Infrastructure Private Limited	Spotlight Finance And Consultancy Pvt Ltd-0.244 Dec
8	Classic Niketan Private Limited	Spotlight Finance And Consultancy Pvt Ltd-0.244 Dec
9	Escorts Merchandise Private Limited	Spotlight Finance And Consultancy Pvt Ltd-0.244 Dec
10	Gajanand Realbuild Private Limited	Spotlight Finance And Consultancy Pvt Ltd-0.244 Dec
11	Gupta Properties And Finance Pvt Ltd	Spotlight Finance And Consultancy Pvt Ltd-0.244 Dec
12	Gupta Towers Private Limited	Spotlight Finance And Consultancy Pvt Ltd-0.244 Dec
13	Nilachal Developers Private Limited	Spotlight Finance And Consultancy Pvt Ltd-0.244 Dec
14	Padmini Enclave Private Limited	Spotlight Finance And Consultancy Pvt Ltd-0.244 Dec
15	Mr Ratish Kumar Gupta	Spotlight Finance And Consultancy Pvt Ltd-0.244 Dec
Transfer of property for L71		
Sl.No	From	To. with area (Name-Area)
1	Mrs Bharti Gupta	Spotlight Finance And Consultancy Pvt Ltd-0.244 Dec
2	Mr Raghav Gupta	Spotlight Finance And Consultancy Pvt Ltd-0.244 Dec
3	Mrs Shristi Poddar	Spotlight Finance And Consultancy Pvt Ltd-0.244 Dec
4	Mr Ramesh Kumar Gupta	Spotlight Finance And Consultancy Pvt Ltd-0.244 Dec
5	Mrs Shilpa Gupta	Spotlight Finance And Consultancy Pvt Ltd-0.244 Dec
6		Spotlight Finance And Consultancy Pvt Ltd-0.244 Dec
7	Surabhi Infrastructure Private Limited	Spotlight Finance And Consultancy Pvt Ltd-0.244 Dec
8	Classic Niketan Private Limited	Spotlight Finance And Consultancy Pvt Ltd-0.244 Dec
9	Escorts Merchandise Private Limited	Spotlight Finance And Consultancy Pvt Ltd-0.244 Dec
10	Gajanand Realbuild Private Limited	Spotlight Finance And Consultancy Pvt Ltd-0.244 Dec
11	Gupta Properties And Finance Pvt Ltd	Spotlight Finance And Consultancy Pvt Ltd-0.244 Dec
12	Gupta Towers Private Limited	Spotlight Finance And Consultancy Pvt Ltd-0.244 Dec
13	Nilachal Developers Private Limited	Spotlight Finance And Consultancy Pvt Ltd-0.244 Dec
14	Padmini Enclave Private Limited	Spotlight Finance And Consultancy Pvt Ltd-0.244 Dec
15	Mr Ratish Kumar Gupta	Spotlight Finance And Consultancy Pvt Ltd-0.244 Dec

Transfer of property for L72		
Sl.No	From	To. with area (Name-Area)
1	Mrs Bharti Gupta	Spotlight Finance And Consultancy Pvt Ltd-0.244 Dec
2	Mr Raghav Gupta	Spotlight Finance And Consultancy Pvt Ltd-0.244 Dec
3	Mrs Shristi Poddar	Spotlight Finance And Consultancy Pvt Ltd-0.244 Dec
4	Mr Ramesh Kumar Gupta	Spotlight Finance And Consultancy Pvt Ltd-0.244 Dec
5	Mrs Shilpa Gupta	Spotlight Finance And Consultancy Pvt Ltd-0.244 Dec
6		Spotlight Finance And Consultancy Pvt Ltd-0.244 Dec
7	Surabhi Infrastructure Private Limited	Spotlight Finance And Consultancy Pvt Ltd-0.244 Dec
8	Classic Niketan Private Limited	Spotlight Finance And Consultancy Pvt Ltd-0.244 Dec
9	Escorts Merchandise Private Limited	Spotlight Finance And Consultancy Pvt Ltd-0.244 Dec
10	Gajanand Realbuild Private Limited	Spotlight Finance And Consultancy Pvt Ltd-0.244 Dec
11	Gupta Properties And Finance Pvt Ltd	Spotlight Finance And Consultancy Pvt Ltd-0.244 Dec
12	Gupta Towers Private Limited	Spotlight Finance And Consultancy Pvt Ltd-0.244 Dec
13	Nilachal Developers Private Limited	Spotlight Finance And Consultancy Pvt Ltd-0.244 Dec
14	Padmini Enclave Private Limited	Spotlight Finance And Consultancy Pvt Ltd-0.244 Dec
15	Mr Ratish Kumar Gupta	Spotlight Finance And Consultancy Pvt Ltd-0.244 Dec
Transfer of property for L73		
Sl.No	From	To. with area (Name-Area)
1	Mrs Bharti Gupta	Spotlight Finance And Consultancy Pvt Ltd-0.244 Dec
2	Mr Raghav Gupta	Spotlight Finance And Consultancy Pvt Ltd-0.244 Dec
3	Mrs Shristi Poddar	Spotlight Finance And Consultancy Pvt Ltd-0.244 Dec
4	Mr Ramesh Kumar Gupta	Spotlight Finance And Consultancy Pvt Ltd-0.244 Dec
5	Mrs Shilpa Gupta	Spotlight Finance And Consultancy Pvt Ltd-0.244 Dec
6		Spotlight Finance And Consultancy Pvt Ltd-0.244 Dec
7	Surabhi Infrastructure Private Limited	Spotlight Finance And Consultancy Pvt Ltd-0.244 Dec
8	Classic Niketan Private Limited	Spotlight Finance And Consultancy Pvt Ltd-0.244 Dec
9	Escorts Merchandise Private Limited	Spotlight Finance And Consultancy Pvt Ltd-0.244 Dec
10	Gajanand Realbuild Private Limited	Spotlight Finance And Consultancy Pvt Ltd-0.244 Dec
11	Gupta Properties And Finance Pvt Ltd	Spotlight Finance And Consultancy Pvt Ltd-0.244 Dec
12	Gupta Towers Private Limited	Spotlight Finance And Consultancy Pvt Ltd-0.244 Dec
13	Nilachal Developers Private Limited	Spotlight Finance And Consultancy Pvt Ltd-0.244 Dec
14	Padmini Enclave Private Limited	Spotlight Finance And Consultancy Pvt Ltd-0.244 Dec
15	Mr Ratish Kumar Gupta	Spotlight Finance And Consultancy Pvt Ltd-0.244 Dec

Transfer of property for L74		
Sl.No	From	To. with area (Name-Area)
1	Mrs Bharti Gupta	Spotlight Finance And Consultancy Pvt Ltd-0.244 Dec
2	Mr Raghav Gupta	Spotlight Finance And Consultancy Pvt Ltd-0.244 Dec
3	Mrs Shristi Poddar	Spotlight Finance And Consultancy Pvt Ltd-0.244 Dec
4	Mr Ramesh Kumar Gupta	Spotlight Finance And Consultancy Pvt Ltd-0.244 Dec
5	Mrs Shilpa Gupta	Spotlight Finance And Consultancy Pvt Ltd-0.244 Dec
6		Spotlight Finance And Consultancy Pvt Ltd-0.244 Dec
7	Surabhi Infrastructure Private Limited	Spotlight Finance And Consultancy Pvt Ltd-0.244 Dec
8	Classic Niketan Private Limited	Spotlight Finance And Consultancy Pvt Ltd-0.244 Dec
9	Escorts Merchandise Private Limited	Spotlight Finance And Consultancy Pvt Ltd-0.244 Dec
10	Gajanand Realbuild Private Limited	Spotlight Finance And Consultancy Pvt Ltd-0.244 Dec
11	Gupta Properties And Finance Pvt Ltd	Spotlight Finance And Consultancy Pvt Ltd-0.244 Dec
12	Gupta Towers Private Limited	Spotlight Finance And Consultancy Pvt Ltd-0.244 Dec
13	Nilachal Developers Private Limited	Spotlight Finance And Consultancy Pvt Ltd-0.244 Dec
14	Padmini Enclave Private Limited	Spotlight Finance And Consultancy Pvt Ltd-0.244 Dec
15	Mr Ratish Kumar Gupta	Spotlight Finance And Consultancy Pvt Ltd-0.244 Dec
Transfer of property for L75		
Sl.No	From	To. with area (Name-Area)
1	Mrs Bharti Gupta	Spotlight Finance And Consultancy Pvt Ltd-0.252 Dec
2	Mr Raghav Gupta	Spotlight Finance And Consultancy Pvt Ltd-0.252 Dec
3	Mrs Shristi Poddar	Spotlight Finance And Consultancy Pvt Ltd-0.252 Dec
4	Mr Ramesh Kumar Gupta	Spotlight Finance And Consultancy Pvt Ltd-0.252 Dec
5	Mrs Shilpa Gupta	Spotlight Finance And Consultancy Pvt Ltd-0.252 Dec
6		Spotlight Finance And Consultancy Pvt Ltd-0.252 Dec
7	Surabhi Infrastructure Private Limited	Spotlight Finance And Consultancy Pvt Ltd-0.252 Dec
8	Classic Niketan Private Limited	Spotlight Finance And Consultancy Pvt Ltd-0.252 Dec
9	Escorts Merchandise Private Limited	Spotlight Finance And Consultancy Pvt Ltd-0.252 Dec
10	Gajanand Realbuild Private Limited	Spotlight Finance And Consultancy Pvt Ltd-0.252 Dec
11	Gupta Properties And Finance Pvt Ltd	Spotlight Finance And Consultancy Pvt Ltd-0.252 Dec
12	Gupta Towers Private Limited	Spotlight Finance And Consultancy Pvt Ltd-0.252 Dec
13	Nilachal Developers Private Limited	Spotlight Finance And Consultancy Pvt Ltd-0.252 Dec
14	Padmini Enclave Private Limited	Spotlight Finance And Consultancy Pvt Ltd-0.252 Dec
15	Mr Ratish Kumar Gupta	Spotlight Finance And Consultancy Pvt Ltd-0.252 Dec

Transfer of property for L8		
Sl.No	From	To. with area (Name-Area)
1	Mrs Bharti Gupta	Spotlight Finance And Consultancy Pvt Ltd-0.268571 Dec
2	Mr Raghav Gupta	Spotlight Finance And Consultancy Pvt Ltd-0.268571 Dec
3	Mrs Shristi Poddar	Spotlight Finance And Consultancy Pvt Ltd-0.268571 Dec
4	Mr Ramesh Kumar Gupta	Spotlight Finance And Consultancy Pvt Ltd-0.268571 Dec
5	Mrs Shilpa Gupta	Spotlight Finance And Consultancy Pvt Ltd-0.268571 Dec
6	Surabhi Infrastructure Private Limited	Spotlight Finance And Consultancy Pvt Ltd-0.268571 Dec
7	Classic Niketan Private Limited	Spotlight Finance And Consultancy Pvt Ltd-0.268571 Dec
8	Escorts Merchandise Private Limited	Spotlight Finance And Consultancy Pvt Ltd-0.268571 Dec
9	Gajanand Realbuild Private Limited	Spotlight Finance And Consultancy Pvt Ltd-0.268571 Dec
10	Gupta Properties And Finance Pvt Ltd	Spotlight Finance And Consultancy Pvt Ltd-0.268571 Dec
11	Gupta Towers Private Limited	Spotlight Finance And Consultancy Pvt Ltd-0.268571 Dec
12	Nilachal Developers Private Limited	Spotlight Finance And Consultancy Pvt Ltd-0.268571 Dec
13	Padmini Enclave Private Limited	Spotlight Finance And Consultancy Pvt Ltd-0.268571 Dec
14	Mr Ratish Kumar Gupta	Spotlight Finance And Consultancy Pvt Ltd-0.268571 Dec
Transfer of property for L9		
Sl.No	From	To. with area (Name-Area)
1	Mrs Bharti Gupta	Spotlight Finance And Consultancy Pvt Ltd-0.268571 Dec
2	Mr Raghav Gupta	Spotlight Finance And Consultancy Pvt Ltd-0.268571 Dec
3	Mrs Shristi Poddar	Spotlight Finance And Consultancy Pvt Ltd-0.268571 Dec
4	Mr Ramesh Kumar Gupta	Spotlight Finance And Consultancy Pvt Ltd-0.268571 Dec
5	Mrs Shilpa Gupta	Spotlight Finance And Consultancy Pvt Ltd-0.268571 Dec
6	Surabhi Infrastructure Private Limited	Spotlight Finance And Consultancy Pvt Ltd-0.268571 Dec
7	Classic Niketan Private Limited	Spotlight Finance And Consultancy Pvt Ltd-0.268571 Dec
8	Escorts Merchandise Private Limited	Spotlight Finance And Consultancy Pvt Ltd-0.268571 Dec
9	Gajanand Realbuild Private Limited	Spotlight Finance And Consultancy Pvt Ltd-0.268571 Dec
10	Gupta Properties And Finance Pvt Ltd	Spotlight Finance And Consultancy Pvt Ltd-0.268571 Dec
11	Gupta Towers Private Limited	Spotlight Finance And Consultancy Pvt Ltd-0.268571 Dec
12	Nilachal Developers Private Limited	Spotlight Finance And Consultancy Pvt Ltd-0.268571 Dec
13	Padmini Enclave Private Limited	Spotlight Finance And Consultancy Pvt Ltd-0.268571 Dec
14	Mr Ratish Kumar Gupta	Spotlight Finance And Consultancy Pvt Ltd-0.268571 Dec

Land Details as per Land Record

District: North 24-Parganas, P.S:- Barasat, Municipality: MADHYAMGRAM, Road: Nazrul Islam Sarani, Mouza: Udayrajpur, Premises No: 145/7, , Ward No: 5 Pin Code : 700129

Sch No	Plot & Khatian Number	Details Of Land	Owner name in English as selected by Applicant
L1	LR Plot No:- 2857, LR Khatian No:- 9255	Owner:মেসার্স গুপ্তা টাওয়ার্স প্রাঃ লিঃ, Gurdian:রাতিশ কুমা গুপ্তা, Address:রাউডন স্ট্রীট , Classification:ডাঙ্গা, Area:0.03760000 Acre,	Gupta Towers Private Limited
L2	LR Plot No:- 2857, LR Khatian No:- 9256	Owner:মেসার্স ক্লাসিক নিকেতন প্রা.লি., Gurdian:রাজেন্দ্র কুমা গুপ্তা, Address:8বি মিডলটন স্ট্রীট কলি-71 , Classification:ডাঙ্গা, Area:0.03770000 Acre,	Classic Niketan Private Limited
L3	LR Plot No:- 2857, LR Khatian No:- 9257	Owner:মেসার্স এসকর্ট মার্চেনডাইস প্রাঃলিঃ, Gurdian:রাজেন্দ্র কুমা গুপ্তা, Address:22/1 বালিগঞ্জ সারকুলার রোড কলি-19 , Classification:ডাঙ্গা, Area:0.03760000 Acre,	Escorts Merchandise Private Limited
L4	LR Plot No:- 2857, LR Khatian No:- 9258	Owner:মেসার্স গজানন্দ রিয়ালবিল্ড প্রাঃলিঃ, Gurdian:রাজেন্দ্র কুমা গুপ্তা, Address:8বি মিডলটন স্ট্রীট কলি-71 , Classification:ডাঙ্গা, Area:0.03760000 Acre,	Gajanand Realbuild Private Limited
L5	LR Plot No:- 2857, LR Khatian No:- 9259	Owner:মেসার্স নীলাচল ডেভলপার্স প্রাঃ লাঃ, Gurdian:রাজেন্দ্র কুমা গুপ্তা, Address:8বি মিডলটন স্ট্রীট কলি-71 , Classification:ডাঙ্গা, Area:0.03760000 Acre,	Nilachal Developers Private Limited
L6	LR Plot No:- 2857, LR Khatian No:- 9260	Owner:মেসার্স গুপ্তা প্রপার্ঃ এন্ড ফাই. প্রাঃলিঃ, Gurdian:রাতিশ কুমা গুপ্তা, Address:1রাউডন স্ট্রীট কলি-7 , Classification:ডাঙ্গা, Area:0.03760000 Acre,	Gupta Properties And Finance Pvt Ltd
L7	LR Plot No:- 2857, LR Khatian No:- 9261	Owner:মেসার্স পদ্মিনী এনক্লেভস প্রাঃ লিঃ, Gurdian:রাতিশ কুমা গুপ্তা, Address:8বি.মিডলটন স্ট্রীট কলি-71 , Classification:ডাঙ্গা, Area:0.03760000 Acre,	Padmini Enclave Private Limited
L8	LR Plot No:- 2857, LR Khatian No:- 9262	Owner:রাতিশ কুমা গুপ্তা, Gurdian:রত্ন কুমা, Address:8বি মিডলটন স্ট্রীট কলি-71 , Classification:ডাঙ্গা, Area:0.03760000 Acre,	Mr Ratish Kumar Gupta
L9	LR Plot No:- 2857, LR Khatian No:- 9263	Owner:রাজেন্দ্র কুমা গুপ্তা, Gurdian:ভাঁয় রা, Address:22/1 বালিগঞ্জ সারকুলার রোড কলি-19 , Classification:ডাঙ্গা, Area:0.03760000 Acre,	Mrs Shristi Poddar

L10	LR Plot No:- 2857, LR Khatian No:- 9264	Owner:শিল্পা গুপ্তা, Gurdian:রতিশ , Address:8বি মিডলটন স্ট্রীট কলি-71 , Classification:ডাঙ্গা, Area:0.03760000 Acre,	Mrs Shilpa Gupta
L11	LR Plot No:- 2857, LR Khatian No:- 9265	Owner:রাঘব গুপ্তা, Gurdian:রাজেন্দ্র কুমা, Address:22/1 বালিগঞ্জ সারকুলার রোড কলি-19 , Classification:ডাঙ্গা, Area:0.03760000 Acre,	Mr Raghav Gupta
L12	LR Plot No:- 2857, LR Khatian No:- 9266	Owner:রমেশ কুমার গুপ্তা, Gurdian:ভায় রা, Address:8বি মিডলটন স্ট্রীট কলি-71 , Classification:ডাঙ্গা, Area:0.03760000 Acre,	Mr Ramesh Kumar Gupta
L13	LR Plot No:- 2857, LR Khatian No:- 9267	Owner:ভারতি গুপ্তা, Gurdian:রাজেন্দ্র কুমা, Address:22/1 বালিগঞ্জ সারকুলার রোড কলি-19 , Classification:ডাঙ্গা, Area:0.03760000 Acre,	Mrs Bharti Gupta
L14	LR Plot No:- 2857, LR Khatian No:- 9268	Owner:মেসার্স সুরভী ইনফ্রাকং প্রা.লি., Gurdian:রতিশ কুমা গুপ্তা, Address:8বি মিডলটন স্ট্রীট কলি-71 , Classification:ডাঙ্গা, Area:0.03760000 Acre,	Surabhi Infrastructure Private Limited
L15	LR Plot No:- 2857, LR Khatian No:- 9269	Owner:মেসার্স স্পটলাইট ফি.কনসাল্টিং প্রা.লি., Gurdian:রাজেন্দ্র কুমা গুপ্তা, Address:1রাউডন স্ট্রীট কলি-17 , Classification:ডাঙ্গা, Area:0.03760000 Acre,	Mrs Bharti Gupta
L16	LR Plot No:- 2858, LR Khatian No:- 9255	Owner:মেসার্স গুপ্তা টাওয়ার্স প্রাঃ লিঃ, Gurdian:রতিশ কুমা গুপ্তা, Address:রাউডন স্ট্রীট , Classification:ডাঙ্গা, Area:0.00750000 Acre,	Gupta Towers Private Limited
L17	LR Plot No:- 2858, LR Khatian No:- 9256	Owner:মেসার্স ক্লাসিক নিকেতন প্রা.লি., Gurdian:রাজেন্দ্র কুমা গুপ্তা, Address:8বি মিডলটন স্ট্রীট কলি-71 , Classification:ডাঙ্গা, Area:0.00750000 Acre,	Classic Niketan Private Limited
L18	LR Plot No:- 2858, LR Khatian No:- 9257	Owner:মেসার্স এসকর্ট মার্চেনডাইস প্রাঃ লিঃ, Gurdian:রাজেন্দ্র কুমা গুপ্তা, Address:22/1 বালিগঞ্জ সারকুলার রোড কলি-19 , Classification:ডাঙ্গা, Area:0.00750000 Acre,	Escorts Merchandise Private Limited
L19	LR Plot No:- 2858, LR Khatian No:- 9258	Owner:মেসার্স গজানন্দ রিয়ারবিল্ড প্রাঃ লিঃ, Gurdian:রাজেন্দ্র কুমা গুপ্তা, Address:8বি মিডলটন স্ট্রীট কলি-71 , Classification:ডাঙ্গা, Area:0.00750000 Acre,	Gajanand Realbuild Private Limited
L20	LR Plot No:- 2858, LR Khatian No:- 9259	Owner:মেসার্স নীলাচল ডেভেলপার্স প্রাঃ লিঃ, Gurdian:রাজেন্দ্র কুমা গুপ্তা, Address:8বি মিডলটন স্ট্রীট কলি-71 , Classification:ডাঙ্গা, Area:0.00750000 Acre,	Nilachal Developers Private Limited

L21	LR Plot No:- 2858, LR Khatian No:- 9260	Owner:মেসার্স গুপ্তা প্রপার্ঃ এন্ড ফাই. প্রাঃলিঃ, Gurdian:রাতিস কুমা গুপ্ত, Address:1রাউডন স্ট্রীট কলি-7 , Classification:ডাঙ্গা, Area:0.00750000 Acre,	Gupta Properties And Finance Pvt Ltd
L22	LR Plot No:- 2858, LR Khatian No:- 9261	Owner:মেসার্স পদ্মিনী এনক্লেভস প্রাঃ লিঃ, Gurdian:রাতিস কুমা গুপ্ত, Address:8বি.মিডলটন স্ট্রীট কলি-71 , Classification:ডাঙ্গা, Area:0.00750000 Acre,	Padmini Enclave Private Limited
L23	LR Plot No:- 2858, LR Khatian No:- 9262	Owner:রাতিস কুমা গুপ্তা, Gurdian:রমেশ কুমা, Address:8বি মিডলটন স্ট্রীট কলি-71 , Classification:ডাঙ্গা, Area:0.00750000 Acre,	Mr Ratish Kumar Gupta
L24	LR Plot No:- 2858, LR Khatian No:- 9263	Owner:রাজেন্দ্র কুমা গুপ্তা, Gurdian:ভায় রা, Address:22/1 বালিগঞ্জ সারকুলার রোড কলি-19 , Classification:ডাঙ্গা, Area:0.00750000 Acre,	Owner Name not selected by applicant.
L25	LR Plot No:- 2858, LR Khatian No:- 9264	Owner:শিল্পা গুপ্তা, Gurdian:রাতিস , Address:8বি মিডলটন স্ট্রীট কলি-71 , Classification:ডাঙ্গা, Area:0.00750000 Acre,	Owner Name not selected by applicant.
L26	LR Plot No:- 2858, LR Khatian No:- 9265	Owner:রাঘব গুপ্তা, Gurdian:রাজেন্দ্র কুমা, Address:22/1 বালিগঞ্জ সারকুলার রোড কলি-19 , Classification:ডাঙ্গা, Area:0.00750000 Acre,	Owner Name not selected by applicant.
L27	LR Plot No:- 2858, LR Khatian No:- 9266	Owner:রমেশ কুমা গুপ্তা, Gurdian:ভায় রা, Address:8বি মিডলটন স্ট্রীট কলি-71 , Classification:ডাঙ্গা, Area:0.00750000 Acre,	Owner Name not selected by applicant.
L28	LR Plot No:- 2858, LR Khatian No:- 9267	Owner:ভারতি গুপ্তা, Gurdian:রাজেন্দ্র কুমা, Address:22/1 বালিগঞ্জ সারকুলার রোড কলি-19 , Classification:ডাঙ্গা, Area:0.00750000 Acre,	Owner Name not selected by applicant.
L29	LR Plot No:- 2858, LR Khatian No:- 9268	Owner:মেসার্স সুরভী ইনফ্রাকঃ প্রা.লিঃ, Gurdian:রাতিস কুমা গুপ্ত, Address:8বি মিডলটন স্ট্রীট কলি-71 , Classification:ডাঙ্গা, Area:0.00710000 Acre,	Owner Name not selected by applicant.
L30	LR Plot No:- 2858, LR Khatian No:- 9269	Owner:মেসার্স স্পটলাইট ফি.কনসা.প্রাঃলিঃ, Gurdian:রাজেন্দ্র কুমা গুপ্ত, Address:1রাউডন স্ট্রীট কলি-17 , Classification:ডাঙ্গা, Area:0.00500000 Acre,	Owner Name not selected by applicant.
L31	LR Plot No:- 2849, LR Khatian No:- 9255	Owner:মেসার্স গুপ্তা টাওয়ার্স প্রাঃ লিঃ, Gurdian:রাতিস কুমা গুপ্ত, Address:রাউডন স্ট্রীট , Classification:শালি, Area:0.01920000 Acre,	Owner Name not selected by applicant.

L32	LR Plot No:- 2849, LR Khatian No:- 9256	Owner:মেসাঃ ক্লাসিক নিকেতন প্রা.লি., Gurdian:রাজেন্দ্র কুমা গুপ্ত, Address:8বি মিডলটন স্ট্রীট কলি-71 , Classification:শালি, Area:0.01920000 Acre,	Owner Name not selected by applicant.
L33	LR Plot No:- 2849, LR Khatian No:- 9257	Owner:মেসাঃ এসকর্ট মারচেনডাইস প্রাঃলিঃ, Gurdian:রাজেন্দ্র কুমা গুপ্ত, Address:22/1 বালিগঞ্জ সারকুলার রোড কলি-19 , Classification:শালি, Area:0.01920000 Acre,	Owner Name not selected by applicant.
L34	LR Plot No:- 2849, LR Khatian No:- 9258	Owner:মেসাঃ গজানন্দ রিয়ালবিল্ট প্রাঃলিঃ, Gurdian:রাজেন্দ্র কুমা গুপ্ত, Address:8বি. মিডলটন স্ট্রীট কলি-71 , Classification:শালি, Area:0.01920000 Acre,	Owner Name not selected by applicant.
L35	LR Plot No:- 2849, LR Khatian No:- 9259	Owner:মেসাঃ নীলাচল ডেভলপার্স প্রাঃ লাঃ, Gurdian:রাজেন্দ্র কুমা গুপ্ত, Address:8বি মিডলটন স্ট্রীট কলি-71 , Classification:শালি, Area:0.01920000 Acre,	Owner Name not selected by applicant.
L36	LR Plot No:- 2849, LR Khatian No:- 9260	Owner:মেসাঃ গুপ্তা প্রপাঃ এন্ড ফাই. প্রাঃলিঃ, Gurdian:রাতিস কুমা গুপ্ত, Address:1রাউডন স্ট্রীট কলি-7 , Classification:শালি, Area:0.01920000 Acre,	Owner Name not selected by applicant.
L37	LR Plot No:- 2849, LR Khatian No:- 9261	Owner:মেসার্স পদ্মিনী এনক্লেভস প্রাঃ লিঃ, Gurdian:রাতিশ কুমা গুপ্ত, Address:8বি.মিডলটন স্ট্রীট কলি-71 , Classification:শালি, Area:0.01920000 Acre,	Owner Name not selected by applicant.
L38	LR Plot No:- 2849, LR Khatian No:- 9262	Owner:রতিশ কুমা গুপ্তা, Gurdian:রমেশ কুমা, Address:8বি মিডলটন স্ট্রীট কলি-71 , Classification:শালি, Area:0.01920000 Acre,	Owner Name not selected by applicant.
L39	LR Plot No:- 2849, LR Khatian No:- 9263	Owner:রাজেন্দ্র কুমা গুপ্তা, Gurdian:ভায় রা, Address:22/1 বালিগঞ্জ সারকুলার রোড কলি-19 , Classification:শালি, Area:0.01920000 Acre,	Owner Name not selected by applicant.
L40	LR Plot No:- 2849, LR Khatian No:- 9264	Owner:শিলা গুপ্তা, Gurdian:রতিশ , Address:8বি মিডলটন স্ট্রীট কলি-71 , Classification:শালি, Area:0.01920000 Acre,	Owner Name not selected by applicant.
L41	LR Plot No:- 2849, LR Khatian No:- 9265	Owner:রাঘব গুপ্তা, Gurdian:রাজেন্দ্র কুমা, Address:22/1 বালিগঞ্জ সারকুলার রোড কলি-19 , Classification:শালি, Area:0.01920000 Acre,	Owner Name not selected by applicant.
L42	LR Plot No:- 2849, LR Khatian No:- 9266	Owner:রমেশ কুমা গুপ্তা, Gurdian:ভায় রা, Address:8বি মিডলটন স্ট্রীট কলি-71 , Classification:শালি, Area:0.01920000 Acre,	Owner Name not selected by applicant.

L43	LR Plot No:- 2849, LR Khatian No:- 9267	Owner:ভারতি গুপ্তা, Gurdian:রাজেন্দ্র কুমা, Address:22/1 বালিগঞ্জ সারকুলার রোড কলি-19 , Classification:শালি, Area:0.01920000 Acre,	Owner Name not selected by applicant.
L44	LR Plot No:- 2849, LR Khatian No:- 9268	Owner:মেসার্স সুরভী ইনফ্রাকং প্রা.লি., Gurdian:রাতিশ কুমা গুপ্ত, Address:8বি মিডলটন স্ট্রীট কলি-71 , Classification:শালি, Area:0.01920000 Acre,	Owner Name not selected by applicant.
L45	LR Plot No:- 2849, LR Khatian No:- 9269	Owner:মেসার্স স্পটলাইট ফি.কনসাল্টিং প্রা.লি., Gurdian:রাজেন্দ্র কুমা গুপ্ত, Address:1রাউডন স্ট্রীট কলি-17 , Classification:শালি, Area:0.01920000 Acre,	Owner Name not selected by applicant.
L46	LR Plot No:- 2850, LR Khatian No:- 9255	Owner:মেসার্স গুপ্তা টাওয়ার্স প্রাঃ লিঃ, Gurdian:রাতিশ কুমা গুপ্ত, Address:রাউডন স্ট্রীট , Classification:শালি, Area:0.01890000 Acre,	Owner Name not selected by applicant.
L47	LR Plot No:- 2850, LR Khatian No:- 9256	Owner:মেসার্স ক্লাসিক নিকেতন প্রা.লি., Gurdian:রাজেন্দ্র কুমা গুপ্ত, Address:8বি মিডলটন স্ট্রীট কলি-71 , Classification:শালি, Area:0.01890000 Acre,	Owner Name not selected by applicant.
L48	LR Plot No:- 2850, LR Khatian No:- 9257	Owner:মেসার্স এসকর্ট মার্চেন্টস প্রাঃ লিঃ, Gurdian:রাজেন্দ্র কুমা গুপ্ত, Address:22/1 বালিগঞ্জ সারকুলার রোড কলি-19 , Classification:শালি, Area:0.01890000 Acre,	Owner Name not selected by applicant.
L49	LR Plot No:- 2850, LR Khatian No:- 9258	Owner:মেসার্স গজানন্দ রিয়ালবিল্ট প্রাঃ লিঃ, Gurdian:রাজেন্দ্র কুমা গুপ্ত, Address:8বি মিডলটন স্ট্রীট কলি-71 , Classification:শালি, Area:0.01890000 Acre,	Owner Name not selected by applicant.
L50	LR Plot No:- 2850, LR Khatian No:- 9259	Owner:মেসার্স নীলাচল ডেভলপার্স প্রাঃ লিঃ, Gurdian:রাজেন্দ্র কুমা গুপ্ত, Address:8বি মিডলটন স্ট্রীট কলি-71 , Classification:শালি, Area:0.01890000 Acre,	Owner Name not selected by applicant.
L51	LR Plot No:- 2850, LR Khatian No:- 9260	Owner:মেসার্স গুপ্তা প্রপার্গ এন্ড ফাই. প্রাঃ লিঃ, Gurdian:রাতিশ কুমা গুপ্ত, Address:1রাউডন স্ট্রীট কলি-7 , Classification:শালি, Area:0.01890000 Acre,	Owner Name not selected by applicant.
L52	LR Plot No:- 2850, LR Khatian No:- 9261	Owner:মেসার্স পদ্মিনী এনক্লোজার প্রাঃ লিঃ, Gurdian:রাতিশ কুমা গুপ্ত, Address:8বি.মিডলটন স্ট্রীট কলি-71 , Classification:শালি, Area:0.01890000 Acre,	Owner Name not selected by applicant.

L53	LR Plot No:- 2850, LR Khatian No:- 9262	Owner:রতিশ কুমা গুপ্তা, Gurdian:রমেশ কুমা, Address:8বি মিডলটন স্ট্রীট কলি-71 , Classification:শালি, Area:0.01890000 Acre,	Owner Name not selected by applicant.
L54	LR Plot No:- 2850, LR Khatian No:- 9263	Owner:রাজেন্দ্র কুমা গুপ্তা, Gurdian:ভায় রা, Address:22/1 বালিগঞ্জ সারকুলার রোড কলি-19 , Classification:শালি, Area:0.01890000 Acre,	Owner Name not selected by applicant.
L55	LR Plot No:- 2850, LR Khatian No:- 9264	Owner:শিল্পা গুপ্তা, Gurdian:রতিশ , Address:8বি মিডলটন স্ট্রীট কলি-71 , Classification:শালি, Area:0.01890000 Acre,	Owner Name not selected by applicant.
L56	LR Plot No:- 2850, LR Khatian No:- 9265	Owner:রাঘব গুপ্তা, Gurdian:রাজেন্দ্র কুমা, Address:22/1 বালিগঞ্জ সারকুলার রোড কলি-19 , Classification:শালি, Area:0.01890000 Acre,	Owner Name not selected by applicant.
L57	LR Plot No:- 2850, LR Khatian No:- 9266	Owner:রমেশ কুমা গুপ্তা, Gurdian:ভায় রা, Address:8বি মিডলটন স্ট্রীট কলি-71 , Classification:শালি, Area:0.01890000 Acre,	Owner Name not selected by applicant.
L58	LR Plot No:- 2850, LR Khatian No:- 9267	Owner:ভারতি গুপ্তা, Gurdian:রাজেন্দ্র কুমা, Address:22/1 বালিগঞ্জ সারকুলার রোড কলি-19 , Classification:শালি, Area:0.01890000 Acre,	Owner Name not selected by applicant.
L59	LR Plot No:- 2850, LR Khatian No:- 9268	Owner:মেসার্স সুরভী ইনফ্রাকঃ প্রা.লি., Gurdian:রতিশ কুমা গুপ্তা, Address:8বি মিডলটন স্ট্রীট কলি-71 , Classification:শালি, Area:0.01890000 Acre,	Owner Name not selected by applicant.
L60	LR Plot No:- 2850, LR Khatian No:- 9269	Owner:মেসার্স স্পটলাইট ফি.কনসা.প্রাঃলিঃ, Gurdian:রাজেন্দ্র কুমা গুপ্তা, Address:1রাউডন স্ট্রীট কলি-17 , Classification:শালি, Area:0.01890000 Acre,	Owner Name not selected by applicant.
L61	LR Plot No:- 2839, LR Khatian No:- 9255	Owner:মেসার্স গুপ্তা টাওয়ার্স প্রাঃ লিঃ, Gurdian:রতিশ কুমা গুপ্তা, Address:রাউডন স্ট্রীট , Classification:শালি, Area:0.03660000 Acre,	Owner Name not selected by applicant.
L62	LR Plot No:- 2839, LR Khatian No:- 9256	Owner:মেসার্স ক্লাসিক নিকেতন প্রা.লি., Gurdian:রাজেন্দ্র কুমা গুপ্তা, Address:8বি মিডলটন স্ট্রীট কলি-71 , Classification:শালি, Area:0.03660000 Acre,	Owner Name not selected by applicant.
L63	LR Plot No:- 2839, LR Khatian No:- 9257	Owner:মেসার্স এসকর্ট মারচেনডাইস প্রাঃলিঃ, Gurdian:রাজেন্দ্র কুমা গুপ্তা, Address:22/1 বালিগঞ্জ সারকুলার রোড কলি-19 , Classification:শালি, Area:0.03660000 Acre,	Owner Name not selected by applicant.

L64	LR Plot No:- 2839, LR Khatian No:- 9258	Owner:মেসা: গজানন্দ রিয়ালবিল্ট প্রা:লিঃ, Gurdian:রাজেন্দ্র কুমা গুপ্ত, Address:8বি. মিডলটন স্ট্রীট কলি-71 , Classification:শালি, Area:0.03660000 Acre,	Owner Name not selected by applicant.
L65	LR Plot No:- 2839, LR Khatian No:- 9259	Owner:মেসা: নীলাচল ডেভলপার্স প্রা: লাঃ, Gurdian:রাজেন্দ্র কুমা গুপ্ত, Address:8বি মিডলটন স্ট্রীট কলি-71 , Classification:শালি, Area:0.03660000 Acre,	Owner Name not selected by applicant.
L66	LR Plot No:- 2839, LR Khatian No:- 9260	Owner:মেসা: গুপ্তা প্রপা: এন্ড ফাই. প্রা:লিঃ, Gurdian:রতিস কুমা গুপ্ত, Address:1রাউডন স্ট্রীট কলি-7 , Classification:শালি, Area:0.03660000 Acre,	Owner Name not selected by applicant.
L67	LR Plot No:- 2839, LR Khatian No:- 9261	Owner:মেসার্স পদ্মিনী এনক্লেভস প্রা: লিঃ, Gurdian:রতিস কুমা গুপ্ত, Address:8বি.মিডলটন স্ট্রীট কলি-71 , Classification:শালি, Area:0.03660000 Acre,	Owner Name not selected by applicant.
L68	LR Plot No:- 2839, LR Khatian No:- 9262	Owner:রতিস কুমা গুপ্তা, Gurdian:রমে কুমা, Address:8বি মিডলটন স্ট্রীট কলি-71 , Classification:শালি, Area:0.03660000 Acre,	Owner Name not selected by applicant.
L69	LR Plot No:- 2839, LR Khatian No:- 9263	Owner:রাজেন্দ্র কুমা গুপ্তা, Gurdian:ভায় রা, Address:22/1 বালিগঞ্জ সারকুলার রোড কলি-19 , Classification:শালি, Area:0.03660000 Acre,	Owner Name not selected by applicant.
L70	LR Plot No:- 2839, LR Khatian No:- 9264	Owner:শিলা গুপ্তা, Gurdian:রতিস , Address:8বি মিডলটন স্ট্রীট কলি-71 , Classification:শালি, Area:0.03660000 Acre,	Owner Name not selected by applicant.
L71	LR Plot No:- 2839, LR Khatian No:- 9265	Owner:রাঘব গুপ্তা, Gurdian:রাজেন্দ্র কুমা, Address:22/1 বালিগঞ্জ সারকুলার রোড কলি-19 , Classification:শালি, Area:0.03660000 Acre,	Owner Name not selected by applicant.
L72	LR Plot No:- 2839, LR Khatian No:- 9266	Owner:রমেশ কুমা গুপ্তা, Gurdian:ভায় রা, Address:8বি মিডলটন স্ট্রীট কলি-71 , Classification:শালি, Area:0.03660000 Acre,	Owner Name not selected by applicant.
L73	LR Plot No:- 2839, LR Khatian No:- 9267	Owner:ভারতি গুপ্তা, Gurdian:রাজেন্দ্র কুমা, Address:22/1 বালিগঞ্জ সারকুলার রোড কলি-19 , Classification:শালি, Area:0.03660000 Acre,	Owner Name not selected by applicant.
L74	LR Plot No:- 2839, LR Khatian No:- 9268	Owner:মেসা: সুব্রী ইনফ্রাক্: প্রা.লি., Gurdian:রতিস কুমা গুপ্ত, Address:8বি মিডলটন স্ট্রীট কলি-71 , Classification:শালি, Area:0.03660000 Acre,	Owner Name not selected by applicant.

L75	LR Plot No:- 2839, LR Khatian No:- 9269	Owner:মেসা: স্পটলাইট ফি.কনসা.প্রাঃলিঃ, Gurdian:রাজেন্দ্র কুমা গুপ্ত, Address:1রাউডন স্ট্রীট কলি-17 , Classification:শালি, Area:0.03780000 Acre,	Owner Name not selected by applicant.
-----	---	--	---------------------------------------

On 20-01-2020

Certificate of Market Value(WB PUVI rules of 2001)

Certified that the market value of this property which is the subject matter of the deed has been assessed at Rs 11,39,69,034/-



Sumit Kumar Sinha
ADDITIONAL DISTRICT SUB-REGISTRAR
OFFICE OF THE A.D.S.R. BARASAT
North 24-Parganas, West Bengal

On 13-02-2020

Presentation(Under Section 52 & Rule 22A(3) 46(1),W.B. Registration Rules,1962)

Presented for registration at 19:35 hrs on 13-02-2020, at the Private residence by Mr Ratish Kumar Gupta , one of the Executants.

Admission of Execution (Under Section 58, W.B. Registration Rules, 1962)

Execution is admitted on 13/02/2020 by 1. Mrs Bharti Gupta, Wife of Late Rajendra Kumar Gupta, 22/1, Ballygunge Circular Road, P.O: Ballygunge, Thana: Bullygunge, , South 24-Parganas, WEST BENGAL, India, PIN - 700019, by caste Hindu, by Profession Business, 2. Mr Raghav Gupta, Son of Late Rajendra Kumar Gupta, 22/1, Ballygunge Circular Road, P.O: Ballygunge, Thana: Bullygunge, , South 24-Parganas, WEST BENGAL, India, PIN - 700019, by caste Hindu, by Profession Business, 3. Mrs Shristi Poddar, Wife of Mr Abhay Poddar, GD - 19, Salt Lake, Bidhannagar M, P.O: IB Market, Thana: South Bidhannagar, , North 24-Parganas, WEST BENGAL, India, PIN - 700106, by caste Hindu, by Profession Business, 4. Mr Ramesh Kumar Gupta, Son of Late Bhaya Ram Gupta, 8B, Middleton Street, P.O: Middleton Row, Thana: Shakespeare Sarani, , Kolkata, WEST BENGAL, India, PIN - 700071, by caste Hindu, by Profession Business, 5. Mrs Shilpa Gupta, Wife of Mr Ratish Kumar Gupta, 8B, Middleton Street, P.O: Middleton Row, Thana: Shakespeare Sarani, , Kolkata, WEST BENGAL, India, PIN - 700071, by caste Hindu, by Profession Business, 6. Mr Ratish Kumar Gupta, Son of Mr Ramesh Kumar Gupta, 8B, Middleton Street, P.O: Middleton Row, Thana: Shakespeare Sarani, , Kolkata, WEST BENGAL, India, PIN - 700071, by caste Hindu, by Profession Business

Indetified by Ankit Saha, , Son of Avijit Kumar Saha, , 33/6, Biplabi Barin Ghosh Sarani, BRS-XI, P.O: Ultadanga, Thana: Manicktalla, , North 24-Parganas, WEST BENGAL, India, PIN - 700067, by caste Hindu, by profession Service

Admission of Execution (Under Section 58, W.B. Registration Rules, 1962) [Representative]

Execution is admitted on 13-02-2020 by Mr Raghav Gupta, Director, Classic Niketan Private Limited, 8B, Middleton Street, P.O:- Middleton Row, P.S:- Shakespeare Sarani, District:-Kolkata, West Bengal, India, PIN - 700071; Director, Escorts Merchandise Private Limited, 22/1, Ballygunge Circular Road, P.O:- Ballygunge, P.S:- Bullygunge, District:- South 24-Parganas, West Bengal, India, PIN - 700019; Director, Gajanand Realbuild Private Limited, 8B, Middleton Street, P.O:- Middleton Street, P.S:- Shakespeare Sarani, District:-Kolkata, West Bengal, India, PIN - 700071; Director, Nilachal Developers Private Limited, 8B, Middleton Street, P.O:- Middleton Row, P.S:- Shakespeare Sarani, District:- Kolkata, West Bengal, India, PIN - 700071

Indetified by Ankit Saha, , Son of Avijit Kumar Saha, , 33/6, Biplabi Barin Ghosh Sarani, BRS-XI, P.O: Ultadanga, Thana: Manicktalla, , North 24-Parganas, WEST BENGAL, India, PIN - 700067, by caste Hindu, by profession Service

Execution is admitted on 13-02-2020 by Mr Ratish Kumar Gupta, Director, Surabhi Infrastructure Private Limited, 8B, Middleton Street, P.O:- Middleton Row, P.S:- Shakespeare Sarani, District:-Kolkata, West Bengal, India, PIN - 700071; Director, Gupta Properties And Finance Pvt Ltd, 68A, Ballygunge Circular Road, 6th Floor, Unit - 6, P.O:- Circus Avenue, P.S:- Bullygunge, District:-South 24-Parganas, West Bengal, India, PIN - 700019; Director, Gupta Towers Private Limited, 68A, Ballygunge Circular Road, 6th Floor, Unit - 6, P.O:- Circus Avenue, P.S:- Bullygunge, District:- South 24-Parganas, West Bengal, India, PIN - 700019; Director, Padmini Enclave Private Limited, 8B, Middleton Street, P.O:- Middleton Row, P.S:- Shakespeare Sarani, District:-Kolkata, West Bengal, India, PIN - 700071; Director, Spotlight Finance And Consultancy Pvt Ltd, 68A, Ballygunge Circular Road, 6th Floor, Unit - 6, P.O:- Circus Avenue, P.S:- Bullygunge, District:-South 24-Parganas, West Bengal, India, PIN - 700071

Indetified by Ankit Saha, , Son of Avijit Kumar Saha, , 33/6, Biplabi Barin Ghosh Sarani, BRS-XI, P.O: Ultadanga, Thana: Manicktalla, , North 24-Parganas, WEST BENGAL, India, PIN - 700067, by caste Hindu, by profession Service



Sumit Kumar Sinha
ADDITIONAL DISTRICT SUB-REGISTRAR
OFFICE OF THE A.D.S.R. BARASAT
North 24-Parganas, West Bengal

On 17-02-2020

Certificate of Admissibility(Rule 43,W.B. Registration Rules 1962)

Admissible under rule 21 of West Bengal Registration Rule, 1962 duly stamped under schedule 1A, Article number : 48 (g) of Indian Stamp Act 1899.

Payment of Fees

Certified that required Registration Fees payable for this document is Rs 21/- (E = Rs 21/-) and Registration Fees paid by Cash Rs 21/-

Payment of Stamp Duty

Certified that required Stamp Duty payable for this document is Rs. 70/- and Stamp Duty paid by Stamp Rs 100/-
Description of Stamp

1. Stamp: Type: Court Fees, Amount: Rs.10/-

2. Stamp: Type: Impressed, Serial no 175596, Amount: Rs.100/-, Date of Purchase: 07/06/2019, Vendor name: I Chakraborty



Sumit Kumar Sinha
ADDITIONAL DISTRICT SUB-REGISTRAR
OFFICE OF THE A.D.S.R. BARASAT
North 24-Parganas, West Bengal

Certificate of Registration under section 60 and Rule 69.

Registered in Book - I

Volume number 1503-2020, Page from 39934 to 40050

being No 150300815 for the year 2020.



Digitally signed by SUMIT KUMAR
SINHA
Date: 2020.02.24 13:01:46 +05:30
Reason: Digital Signing of Deed.

(Sumit Kumar Sinha) 2020/02/24 01:01:46 PM
ADDITIONAL DISTRICT SUB-REGISTRAR
OFFICE OF THE A.D.S.R. BARASAT
West Bengal.

(This document is digitally signed.)