

G GROUND FLOOR PLAN
SCALE: 1:100

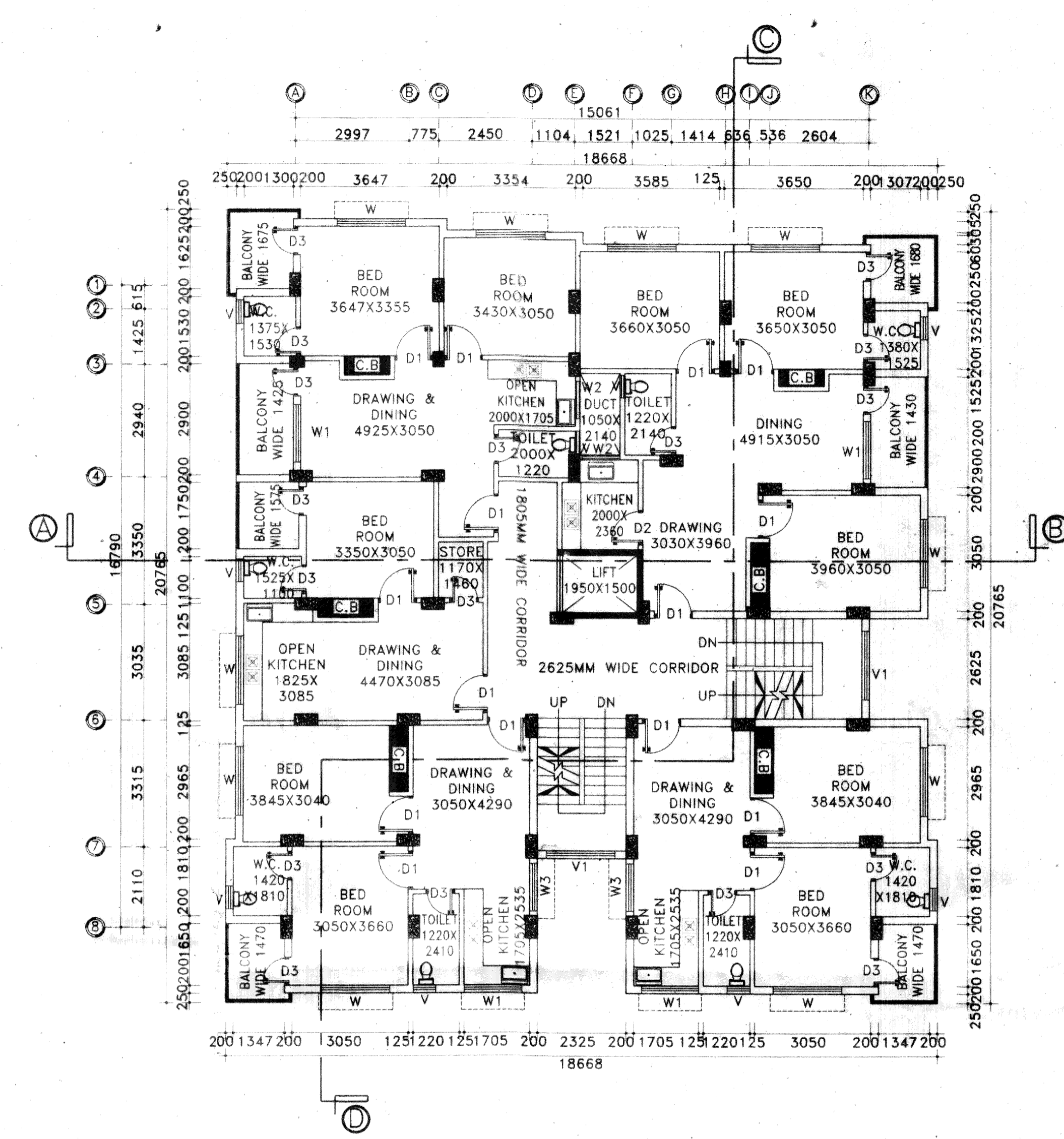

H TYPICAL FIRST TO SEVENTH FLOOR PLAN
SCALE: 1:100

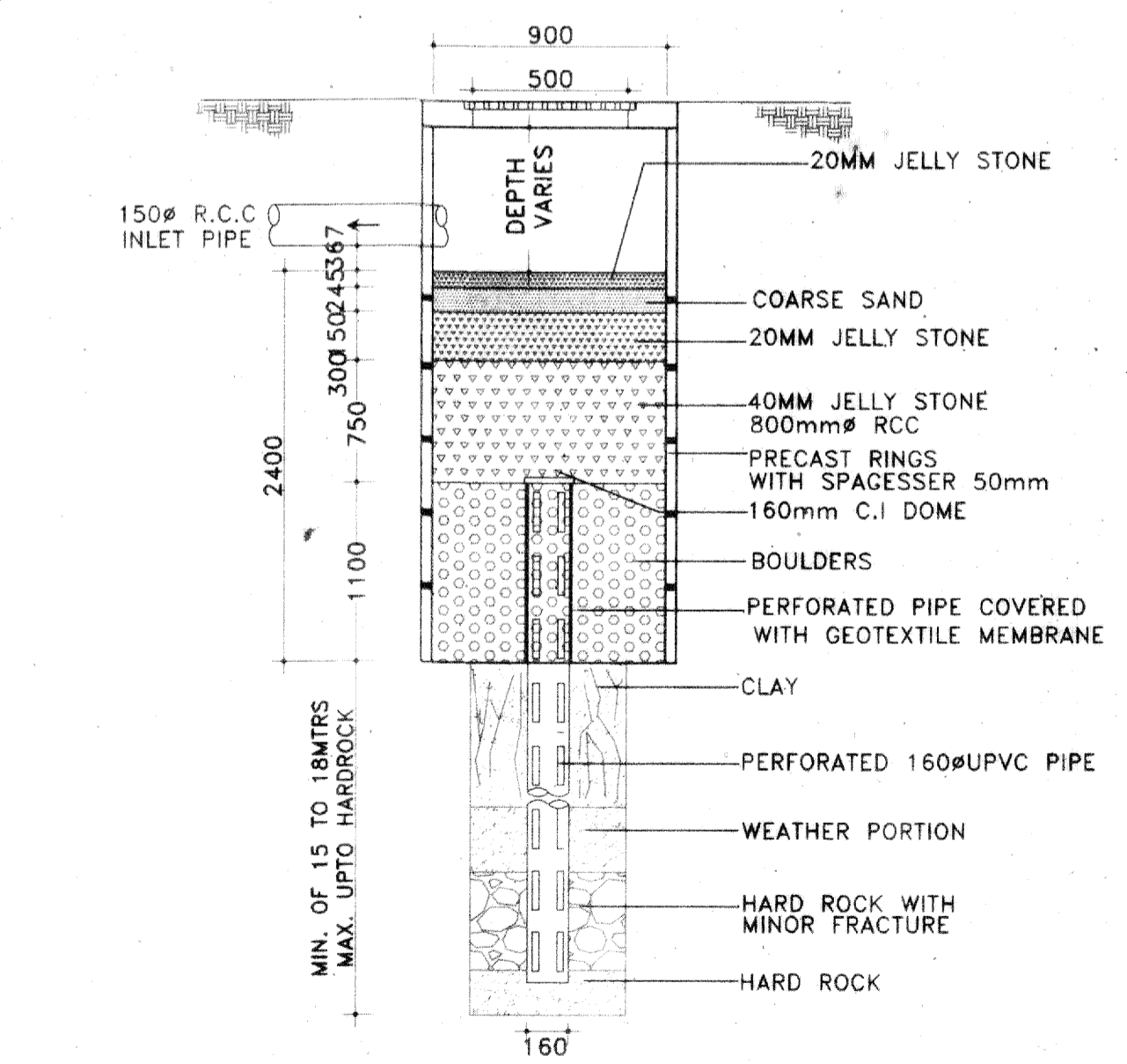
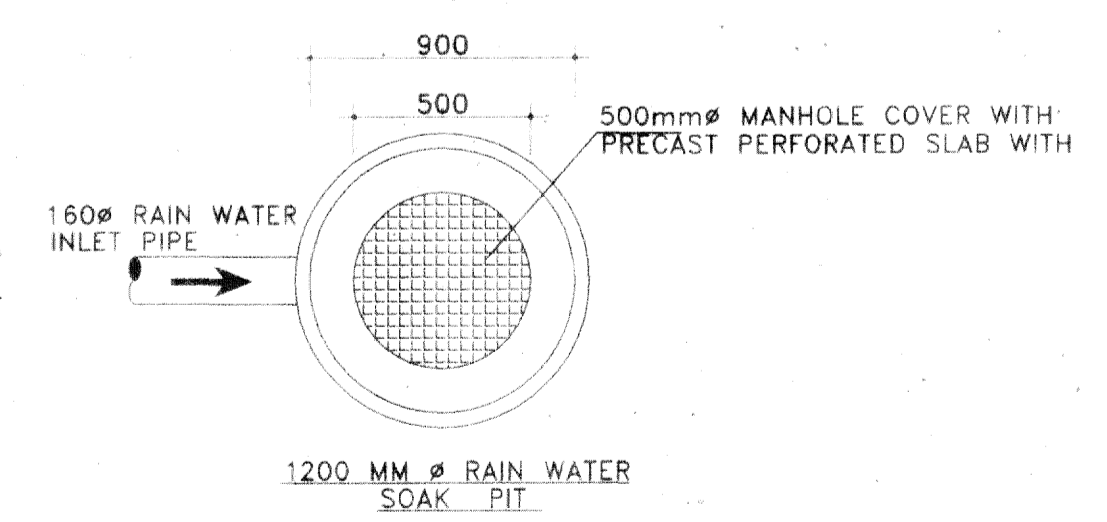

I SECTIONAL DETAIL RAIN WATER SOAK PIT
SCALE: N.T.S.

SCHEDULE OF DOOR & WINDOW:-

MARK	SIZE	DESCRIPTION
D1	1000X2100	FULLY PNL
D2	900X2100	FULLY PNL
D3	750X2100	FULLY PNL
W	1800X1200	1/3GL 2/3PNL
W1	1500X1200	1/3GL 2/3PNL
W2	1000X900	1/3GL 2/3PNL
W3	1250X1200	1/3GL 2/3PNL
V	600X450	1/3GL 2/3PNL
V1	VENTILATION FOR STAIR CASE	

PROJECT NAME:-
PLAN OF PROPOSED (G+7) EIGHTH STORIED RESIDENTIAL APARTMENT BUILDING OF MR. TARAK NATH NAHA S/O MR. PROMOD KUMAR NAHA, MR. SHAMBHU NATH NAHA S/O MR. PROMOD KUMAR NAHA, & MR. BALAI THAKURA S/O MR. HARADHAN THAKURA, (PARTNERS OF M/S BINAYAK DEVELOPERS), R.S PLOT NO.-47, L.R PLOT NO.-353,388, R.S KHATIAN NO.-65,86 L.R KHATIAN NO.- 353,1990, J.L NO.-LR-111, MOUZA- TETIKHOLA, P.S- NTPS, DIST-PASCHIM BARDHAMAN, WEST BENGAL.

- NOTES :-**
1. ALL DIMENSIONS ARE IN M.M. AND ALL LEVEL ARE IN M.
 2. WRITTEN DIMENSIONS MUST BE FOLLOWED
 3. ALL EXTERNAL WALLS 200TH. & INTERNAL WALLS 125TH. UNLESS OTHERWISE MENTIONED.
 4. ALL MASONRY WORKS ARE BOUNDED BY CEMENT MORTAR (1:6) & (1:4).
 5. EXTERNAL PLASTER IS 25THK. & INTERNAL PLASTER IS 12MM.THK.
 6. ALL CONC. GRADE IS M25 & AND GRADE OF STEEL FE-500
 7. 200THK. BRICK WORK IN 1:6 MORTAR
 8. 125THK. & 75THK. BRICK WORK IN 1:4 MORTAR
 9. 150 WIDE SURFACE DRAIN SHOULD BE PROVIDED ALL ROUND THE BUILDING.
 10. 25% OF THE BUILDING TO BE CONSTRUCTED USING FLY-ASH BRICKS

AREA CALCULATION:-

LAND AREA	PLINTH AREA	
	FLOOR	AREA
506:5450.M.	GROUND FLOOR	253.61 SQ.M.
	FIRST FLOOR	351.80 SQ.M.
	SECOND FLOOR	351.80 SQ.M.
	THIRD FLOOR	351.80 SQ.M.
	FOURTH FLOOR	351.80 SQ.M.
	FIFTH FLOOR	351.80 SQ.M.
	SIXTH FLOOR	351.80 SQ.M.
	SEVENTH FLOOR	351.80 SQ.M.
TOTAL	2716.21 SQ.M.	

GROUND COVERAGE = 50.06 %
F.A.R = 2.20

SIGNATURE OF STRUCTURAL ENGINEER:-
The Structural Design and Drawing of Both Foundation and Super Structure of the Building has been Made by Me. Considering all Possible Loads including the Seismic Load as per The National Building Code of India and Certified that it is Safe and Stable in all Respect.
Hirok Ghosh
HIROK GHOSH
Structural Engineer
Lic No. - L.B.P.M/163/AMC/DAC/PPD/165
DCE, E. TECH, G.I.D.S, Durgapur-16
Contact No. - 9333233331

VETTED BY:-
S. N. Mukherjee
DR. S. N. MUKHERJEE
Professor
CIVIL ENGINEERING DEPT.
JADAVPUR UNIVERSITY
KOLKATA-700032, (W.B.)
Approved Plan No. on Meeting
No. 22/2019-20 Date: 15/08/2019
Valid upto 20/02/2021
Mallika Laha
Pradhan
Jemua Gram Panchayat

TITLE:-
GROUND FLOOR PLAN, TYPICAL FLOOR PLAN, SECTIONAL DETAILS OF RAIN WATER SOAK PIT.

CERTIFICATE & SIGNATURE OF ARCHITECT:-
Fire Safety Recommendations of West Bengal Fire & Emergency services as stated in Memo no- ... have been compiled with the architectural drawing Dated- ... namely proposed (G+7) storied building.
Manoj Maty
MANOJ MATY
CONSULTANT CIVIL ENGINEER
Lic No. - L.E.P.M/162/AMC
G.I.D.S, Durgapur-16

CERTIFICATE OF GEO-TECHNICAL ENGINEER:-
THIS IS TO CERTIFY THAT THE SOIL TEST HAS BEEN PERFORMED BY ME FOR THIS PROJECT.
Manoj Maty
MANOJ MATY
Geo-technical Engineer
Lic No. - M.G.S - 104278
Lic No. - L.E.P.M/162/AMC
G.I.D.S, Durgapur-16

SIGNATURE OF DEVELOPER:-
BINAYAK DEVELOPERS
Balaji Thakura
Partner

GENESIS INFRASTRUCTURE DEVELOPMENT SERVICES
(AN ORGANIZATION OF CONSULTANT ENGINEERS)
E-mail id:- gidsbengal@gmail.com & gidsbengal.project@gmail.com
SPECIALIST IN CONSULTING, STRUCTURAL DESIGN, SURVEYING & SOIL INVESTIGATING
OFFICE:- C-29, Doctor's Colony, 4th street, City Centre, Durgapur -713216
Contact No:- +919333233331, +91769998140

CHECKED BY : H.GHOSH
DRAWN BY : S.DEY
DATE : 21.05.2019
REV-00
SCALE : 1:100, N.T.S.
PROJECT:-MAMATA MAYEE APARTMENT
SHEET NO:- GIDS/ARCH03-04

