

THIS DRAWING IS THE PROPERTY OF M&M CONSULTANTS AND IS NOT TO BE REPRODUCED OR TRANSMITTED IN ANY FORM OR BY ANY MEANS, ELECTRONIC OR MECHANICAL, WITHOUT PERMISSION IN WRITING FROM M&M CONSULTANTS.

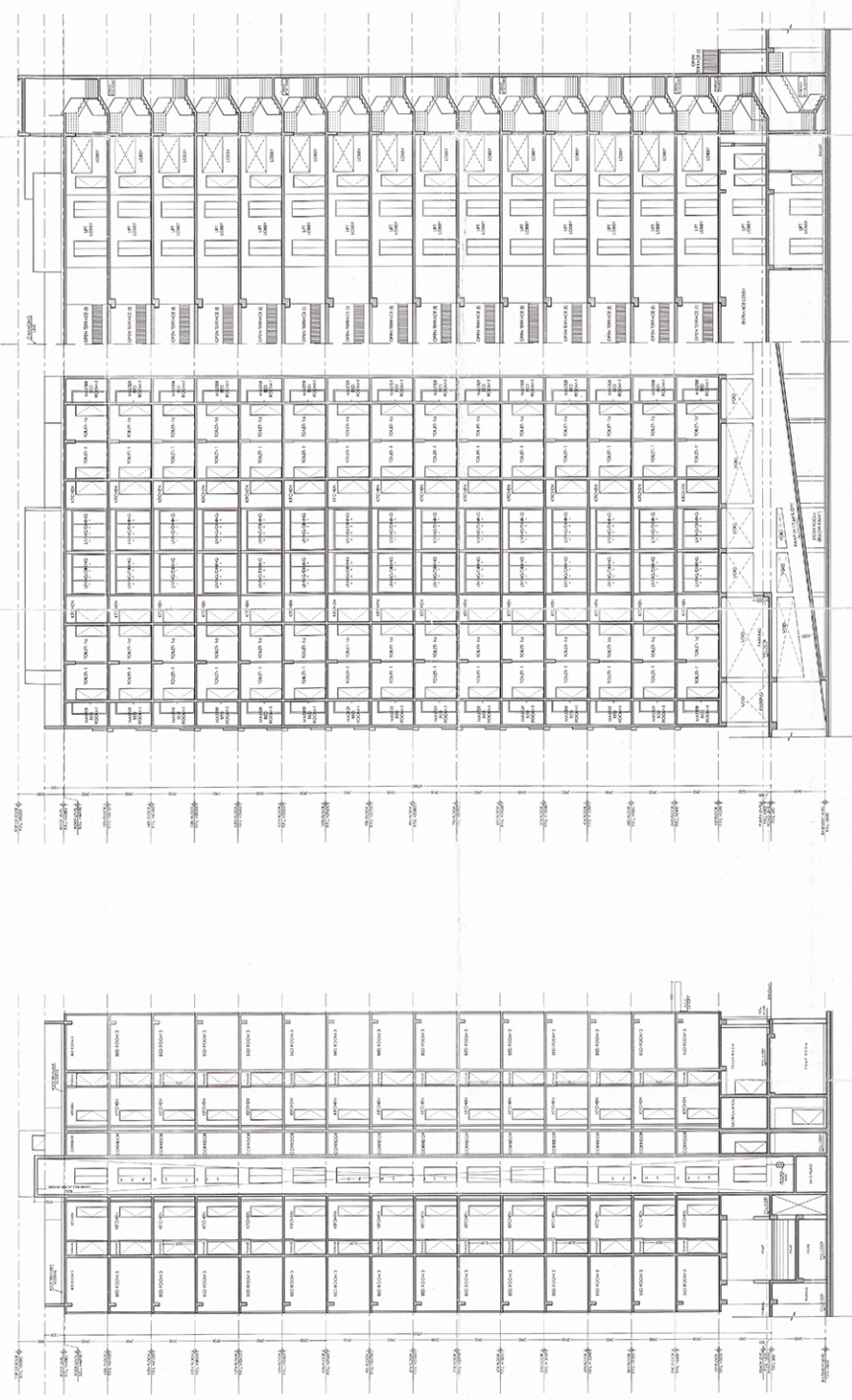

SECTION G-G

SECTION F-F

- NAME OF OWNER:**
PROJECT NAME:
PROJECT ADDRESS:
1. GENERAL CONTRACTOR
 2. ARCHITECT
 3. STRUCTURAL ENGINEER
 4. MECHANICAL ENGINEER
 5. ELECTRICAL ENGINEER
 6. PLUMBING ENGINEER
 7. CIVIL ENGINEER
 8. ENVIRONMENTAL ENGINEER
 9. LANDSCAPE ARCHITECT
 10. INTERIOR DESIGNER
 11. HISTORIC PRESERVATION ARCHITECT
 12. ARCHITECTURAL HISTORIC PRESERVATION ARCHITECT
 13. ARCHITECTURAL HISTORIC PRESERVATION ARCHITECT
 14. ARCHITECTURAL HISTORIC PRESERVATION ARCHITECT
 15. ARCHITECTURAL HISTORIC PRESERVATION ARCHITECT
 16. ARCHITECTURAL HISTORIC PRESERVATION ARCHITECT
 17. ARCHITECTURAL HISTORIC PRESERVATION ARCHITECT
 18. ARCHITECTURAL HISTORIC PRESERVATION ARCHITECT
 19. ARCHITECTURAL HISTORIC PRESERVATION ARCHITECT
 20. ARCHITECTURAL HISTORIC PRESERVATION ARCHITECT
 21. ARCHITECTURAL HISTORIC PRESERVATION ARCHITECT
 22. ARCHITECTURAL HISTORIC PRESERVATION ARCHITECT
 23. ARCHITECTURAL HISTORIC PRESERVATION ARCHITECT
 24. ARCHITECTURAL HISTORIC PRESERVATION ARCHITECT
 25. ARCHITECTURAL HISTORIC PRESERVATION ARCHITECT
 26. ARCHITECTURAL HISTORIC PRESERVATION ARCHITECT
 27. ARCHITECTURAL HISTORIC PRESERVATION ARCHITECT
 28. ARCHITECTURAL HISTORIC PRESERVATION ARCHITECT
 29. ARCHITECTURAL HISTORIC PRESERVATION ARCHITECT
 30. ARCHITECTURAL HISTORIC PRESERVATION ARCHITECT
 31. ARCHITECTURAL HISTORIC PRESERVATION ARCHITECT
 32. ARCHITECTURAL HISTORIC PRESERVATION ARCHITECT
 33. ARCHITECTURAL HISTORIC PRESERVATION ARCHITECT
 34. ARCHITECTURAL HISTORIC PRESERVATION ARCHITECT
 35. ARCHITECTURAL HISTORIC PRESERVATION ARCHITECT
 36. ARCHITECTURAL HISTORIC PRESERVATION ARCHITECT
 37. ARCHITECTURAL HISTORIC PRESERVATION ARCHITECT
 38. ARCHITECTURAL HISTORIC PRESERVATION ARCHITECT
 39. ARCHITECTURAL HISTORIC PRESERVATION ARCHITECT
 40. ARCHITECTURAL HISTORIC PRESERVATION ARCHITECT
 41. ARCHITECTURAL HISTORIC PRESERVATION ARCHITECT

Handwritten signature

SEAL OF PROFESSIONAL ENGINEER
NAME:
NO.:
EXPIRES:

SEAL OF ARCHITECT
NAME:
NO.:
EXPIRES:

SEAL OF ARCHITECT
NAME:
NO.:
EXPIRES:

SEAL OF ARCHITECT
NAME:
NO.:
EXPIRES:

SEAL OF ARCHITECT
NAME:
NO.:
EXPIRES:

SEAL OF ARCHITECT
NAME:
NO.:
EXPIRES:

SEAL OF ARCHITECT
NAME:
NO.:
EXPIRES:

SEAL OF ARCHITECT
NAME:
NO.:
EXPIRES:

SEAL OF ARCHITECT
NAME:
NO.:
EXPIRES:

SEAL OF ARCHITECT
NAME:
NO.:
EXPIRES:

REVISED SANCTIONED PLAN
194 No. 1st Street, St. Louis, MO
10/10/19
10/10/19

PROJECT INFORMATION
PROJECT NO.:
DATE:
SCALE:

CLIENT INFORMATION
CLIENT NAME:
CLIENT ADDRESS:
CLIENT PHONE:

DESIGNER INFORMATION
DESIGNER NAME:
DESIGNER ADDRESS:
DESIGNER PHONE:

APPROVER INFORMATION
APPROVER NAME:
APPROVER ADDRESS:
APPROVER PHONE:

REVISIONS

NO.	DESCRIPTION

NOTES
1. ALL WORK SHALL BE IN ACCORDANCE WITH THE LATEST EDITIONS OF THE INTERNATIONAL BUILDING CODE (IBC) AND THE LATEST EDITIONS OF THE INTERNATIONAL MECHANICAL AND ELECTRICAL CODES (IMC/IEC).

2. ALL MATERIALS SHALL BE APPROVED BY THE ARCHITECT PRIOR TO INSTALLATION.

3. ALL WORK SHALL BE COMPLETED WITHIN THE SPECIFIED TIME FRAME.

4. ALL WORK SHALL BE SUBJECT TO INSPECTION AND APPROVAL BY THE ARCHITECT.

5. ALL WORK SHALL BE SUBJECT TO INSPECTION AND APPROVAL BY THE ARCHITECT.

6. ALL WORK SHALL BE SUBJECT TO INSPECTION AND APPROVAL BY THE ARCHITECT.

7. ALL WORK SHALL BE SUBJECT TO INSPECTION AND APPROVAL BY THE ARCHITECT.

8. ALL WORK SHALL BE SUBJECT TO INSPECTION AND APPROVAL BY THE ARCHITECT.