

BUILDING PLAN SHOWING THE PROPOSED GROUND + 4 STORIED RESIDENTIAL BUILDING OF SRI SUBRATA CHATTERJEE, S/O LATE P.C. CHATTERJEE, ON R.S. PLOT NO.- 702 & 703, UNDER R.S. KH. NO. - 816, AT HARIZANPALLY, WITHIN MOUZA - ASASNOL, P.S.- ASASNOL(S), DIST -BURDWAN, WARD NO- 21, J.L. NO. 35, UNDER - ASANSOL MUNICIPAL CORPORATION.

OFFICE USE ONLY

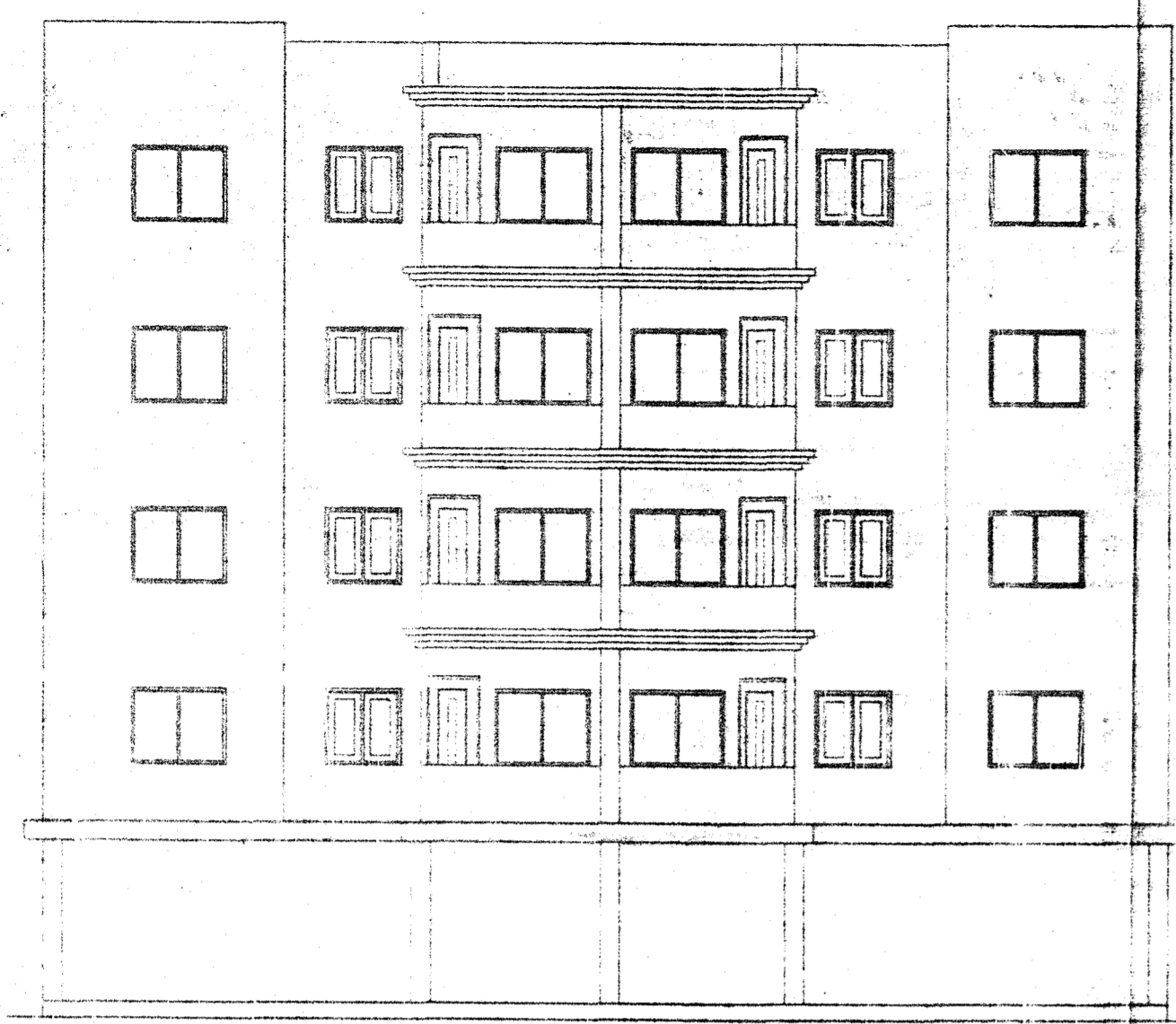

FRONT ELEVATION

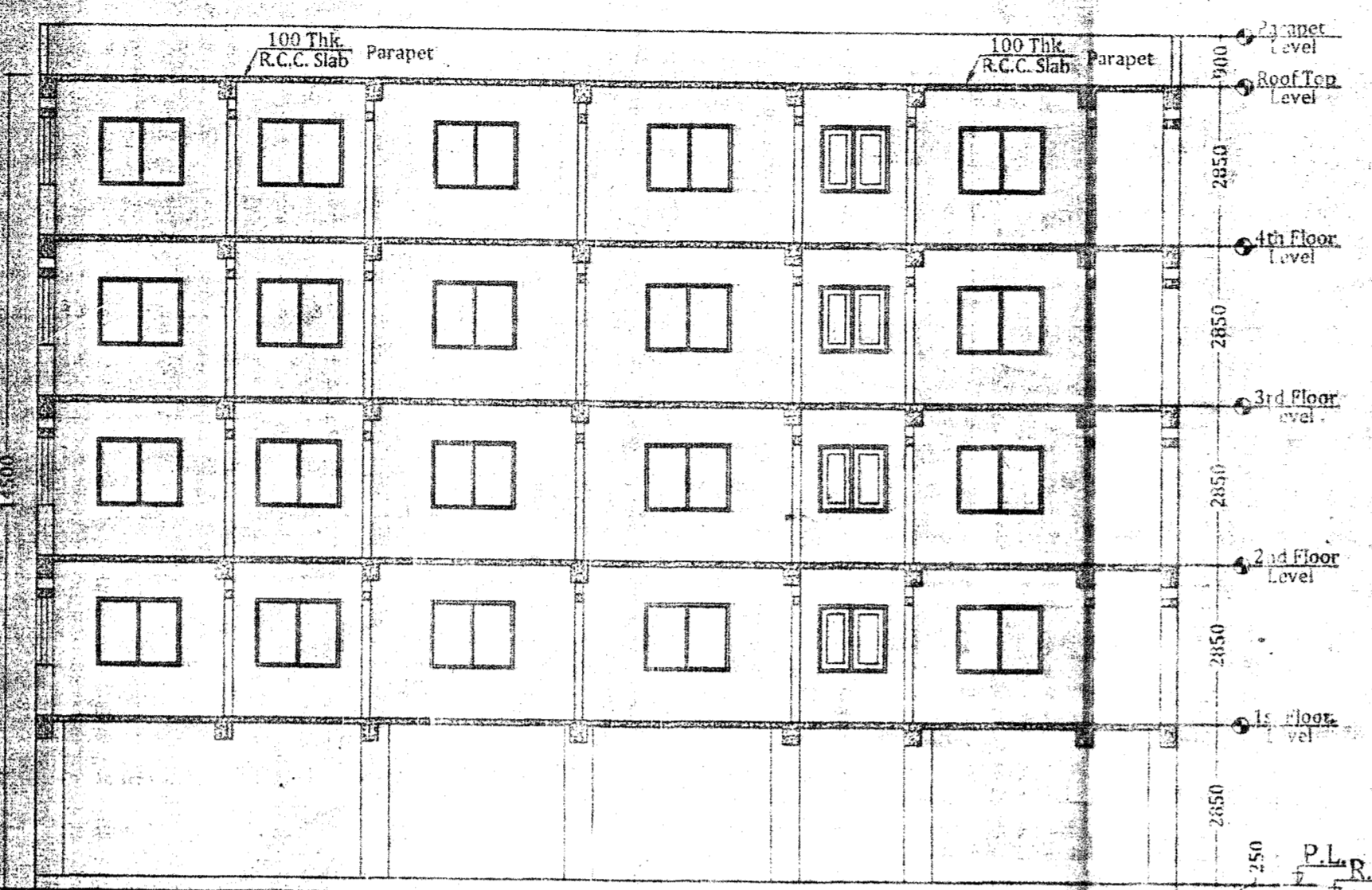

SECTION ON B-B'

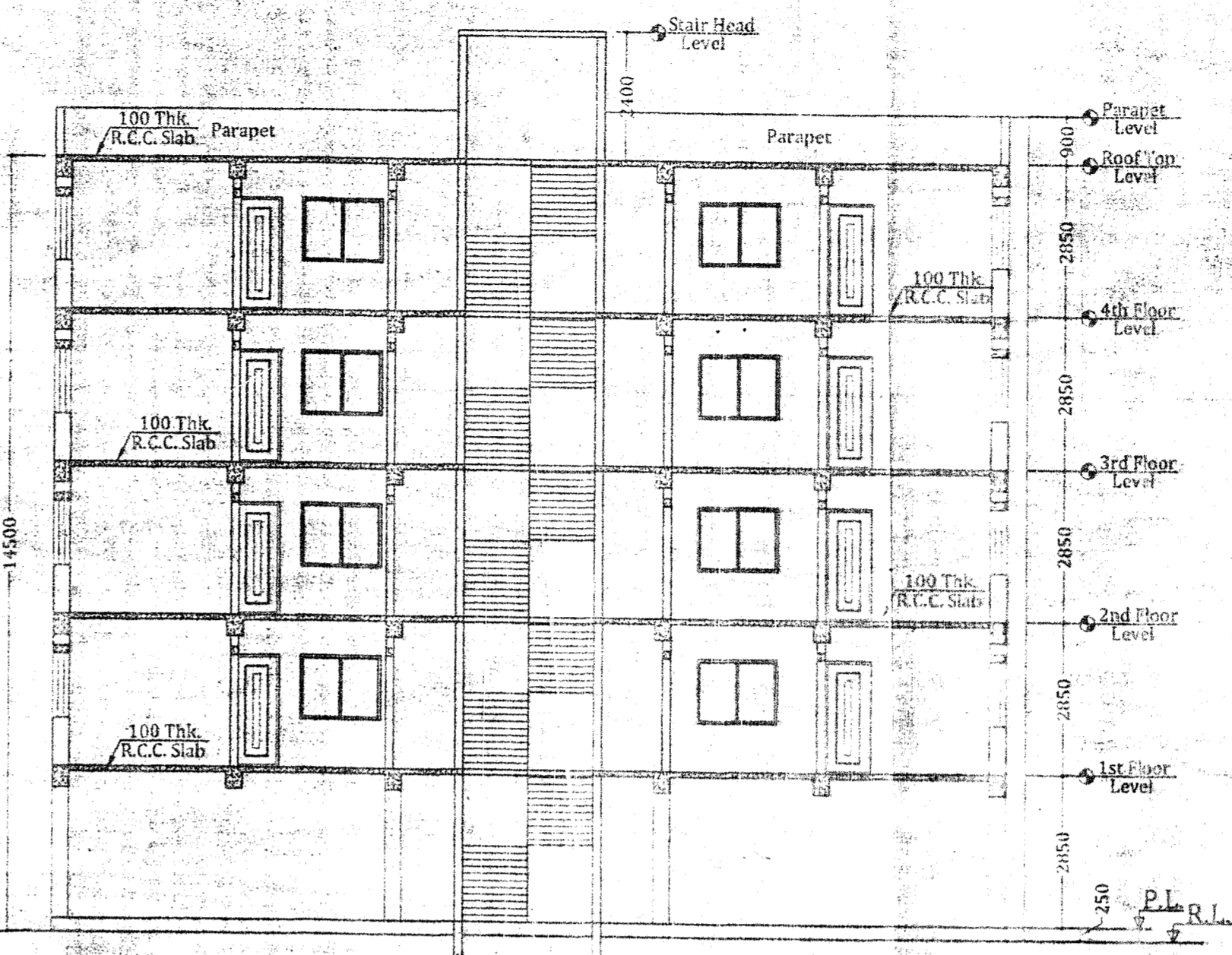

SECTION ON A-A'

Sub Assistant Engineer
Asansol Municipal Corporation

Assistant Engineer
Asansol Municipal Corporation

MUNICIPAL ENGINEER
Asansol Municipal Corporation

PLAN SANCTIONED
Asansol Municipal Corporation

THE SANCTIONED BUILDING PLAN WILL REMAIN AT SITE. STRUCTURAL STABILITY LIES WITH THE OWNER. THE OWNER WILL GIVE NOTICE CONCERNING THE COMMENCEMENT & COMPLETION OF BUILDING.

MEMO NO- 1144/25/16
D.A. 16/1/2013

DEVIATION MEANS DEMOLITION

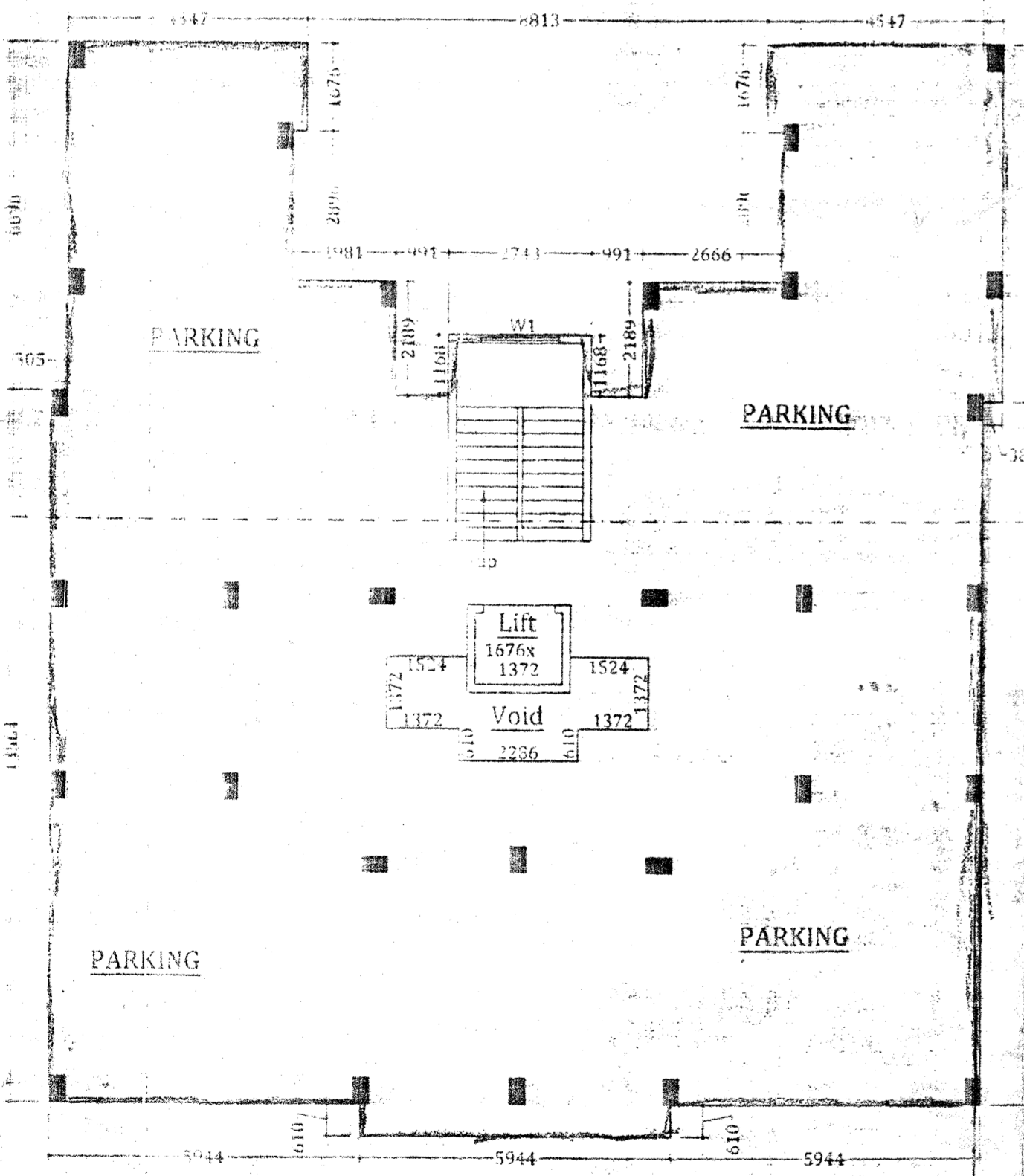

GROUND FLOOR PLAN

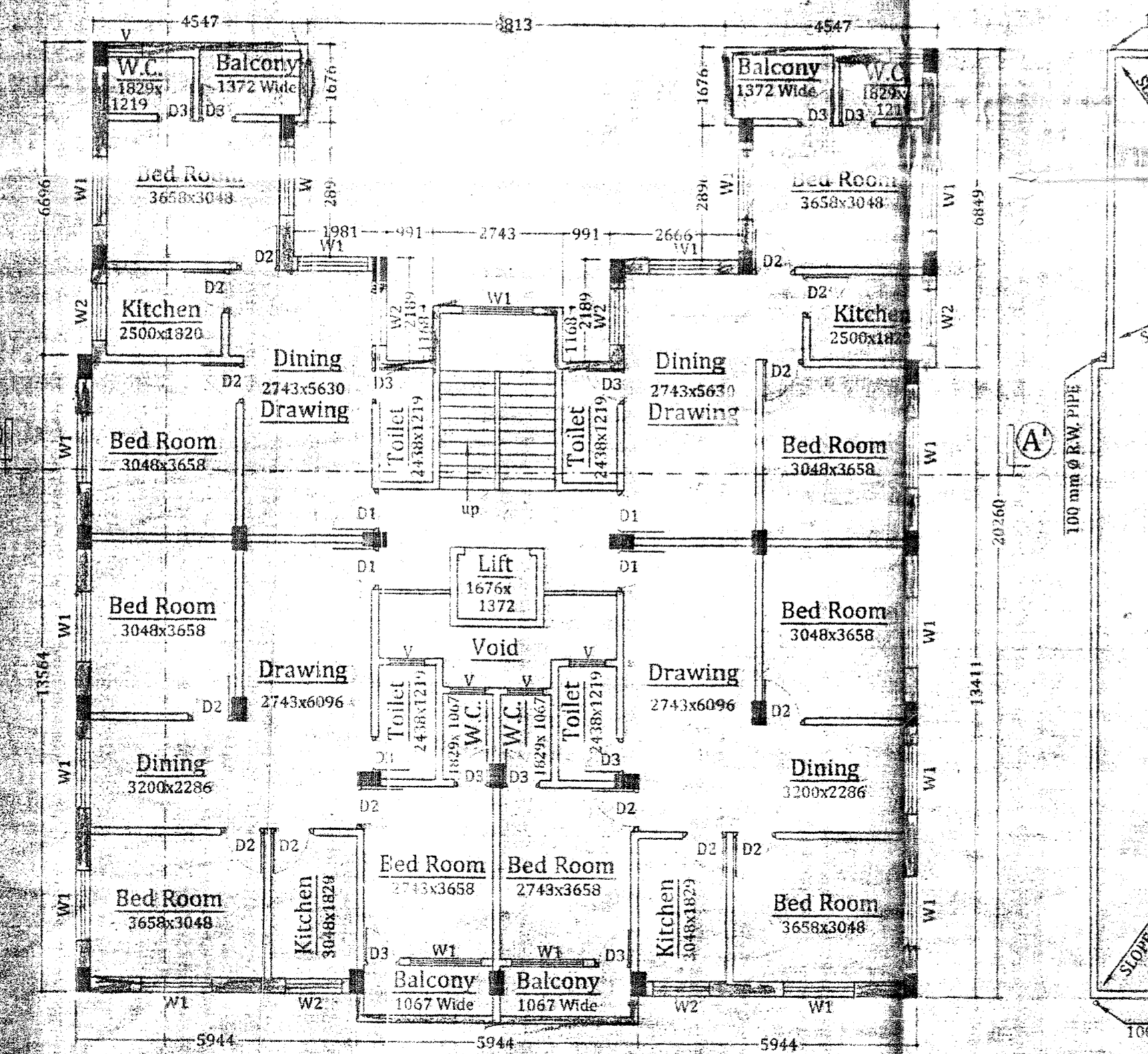

1ST / 2ND / 3RD / 4TH FLOOR PLAN

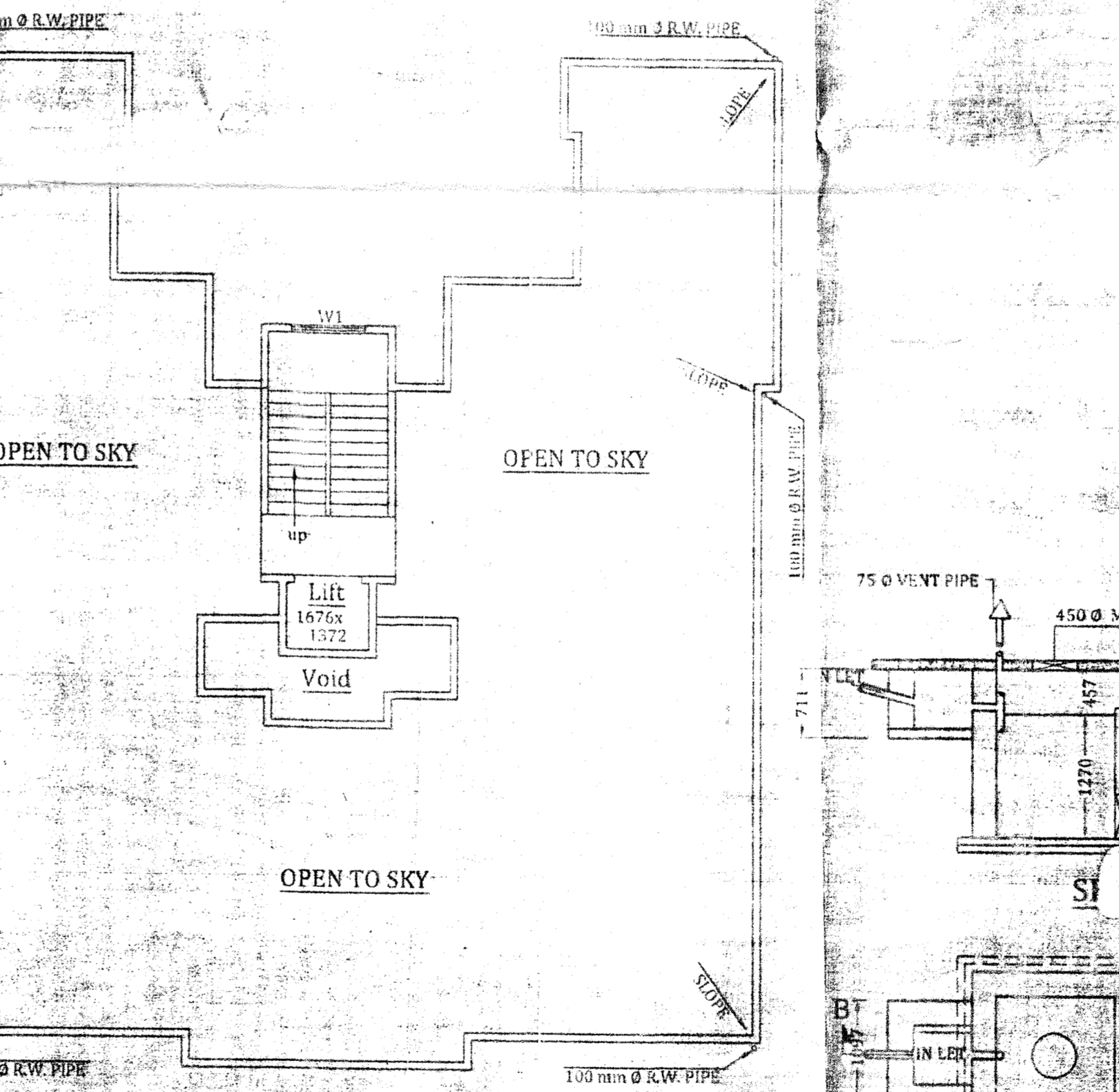

ROOF PLAN

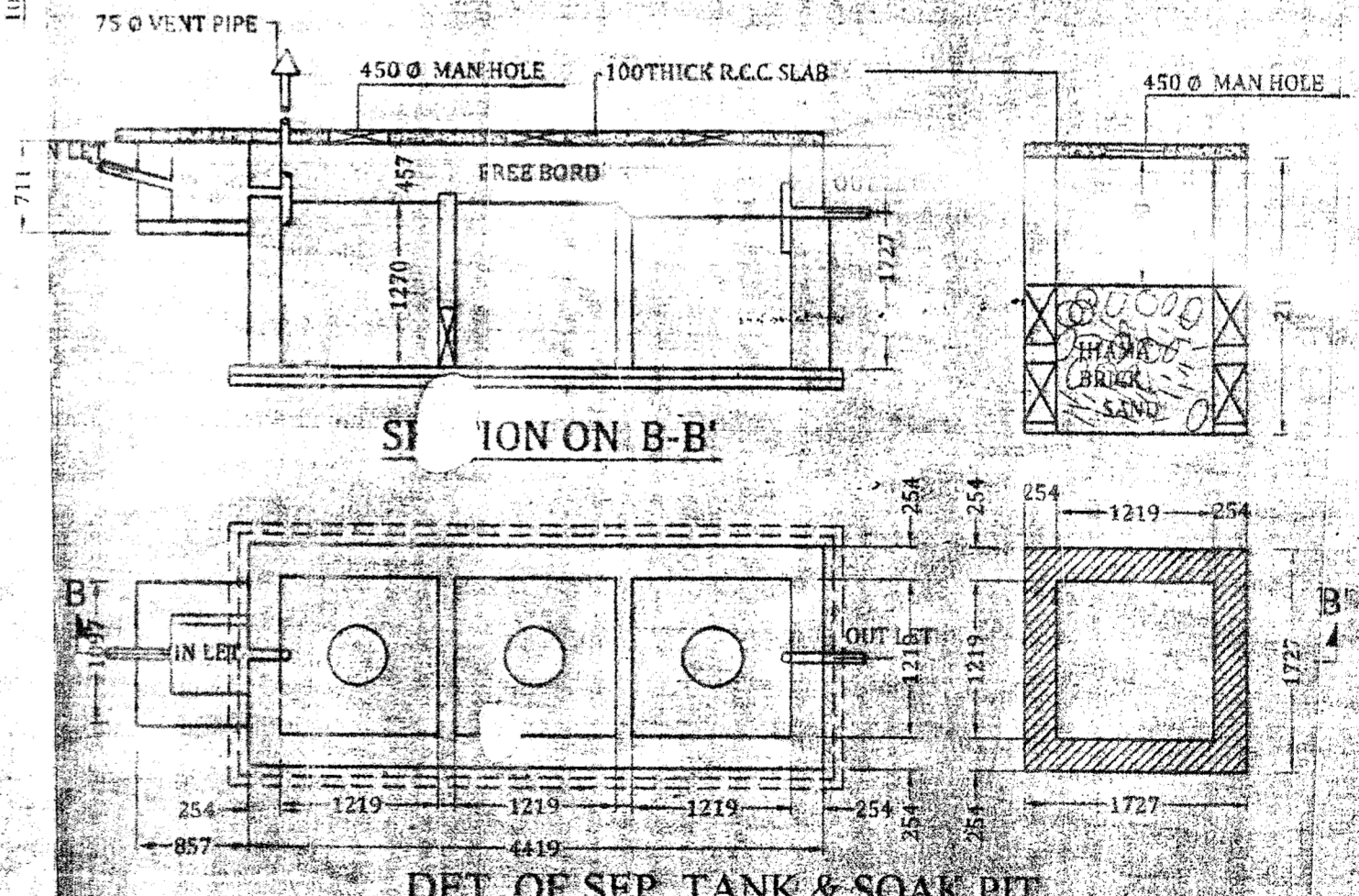

DET. OF SEP. TANK & SOAK PIT
SCALE: 1:50

SPECIFICATION :-
ALL LOOSE POCKETS OF EARTH EXCAVATION PIT SHALL BE REPLACED BY LEAN CONC. 1:4:8. CONC. MIX M-20 & M-25 SHALL BE USED IN ALL R.C.C. WORK. ALL LEAN CONC. SHALL BE OF 1:4:8 UNLESS OTHERWISE SPECIFIED. HIGH STRENGTH DEFORMED BARS OF WELD STRENGTH 500 N/mm² SHALL BE USED AS REINFORCEMENT. FOR ALL R.C.C. WORK MINIMUM COVER TO MAIN REINFORCEMENT SHOULD BE AS FOLLOWS:
FOOTING-40mm. COLUMN-40mm. BEAM-25mm. SLAB-20mm.

AREA CHART	
TOTAL AREA OF LAND	671.32 SQ. M.
LAND GIFTED TO A.M.C. FOR ROAD	47.47 SQ. M.
NET AREA OF LAND	623.85 SQ. M.
GR. FLOOR COVD. AREA (PARKING)	309.42 SQ. M.
1ST/2ND/3RD/4TH FLOOR COVD. AREA (RES.)	309.42 SQ. M.
VACANT AREA	314.43 SQ. M.
% OF COVERED AREA	49.59 %

DOOR'S & WINDOW'S SCHEDULE			
DOOR'S		WINDOW'S	
D1	1056 x 2100	W1	1800 x 1200
D2	900 x 2100	W2	1500 x 1200
D3	750 x 2100	W3	1050 x 1200

NOTES:-
ALL DIMENSION ARE IN MM.
SCALE:-
1:100, 1:50

DECLARATION
I/WE DECLARE THAT THIS PLOT IS FREE FROM ANY DISPUTE & COURT CASE.
[Signature]

ENGINEER'S SIGNATURE
THE SITE HAS BEEN INSPECTED PERSONALLY AND STRUCTURAL DESIGN INCLUDING THAT OF FOUNDATION HAS BEEN MADE ON THE BASIS OF RECOMMENDATION FINDINGS OF THE OLD TECHNICAL ENGINEER.
[Signature]
Sri Ranjan Chatterjee
SRI RANJAN CHATTERJEE
REGISTERED ENGINEER
NO. M-107537/8