

SITE PLAN SHOWING THE PROPOSED GROUND + 4 STORED RESIDENTIAL BUILDING OF SRI SUBRATA CHATTERJEE, S/O LATE P.C. CHATTERJEE, ON R.S. PLOT NO. - 702 & 703, UNDER R.S. KH. NO. - 816, AT HARIZANPALLY, WITHIN MOUZA - ASASNOL, P.S. - ASASNOL(S), DIST - BURDWAN, WARD NO- 21, J.L. NO.- 35, UNDER :- ASASNOL MUNICIPAL CORPORATION

V/L of Others.

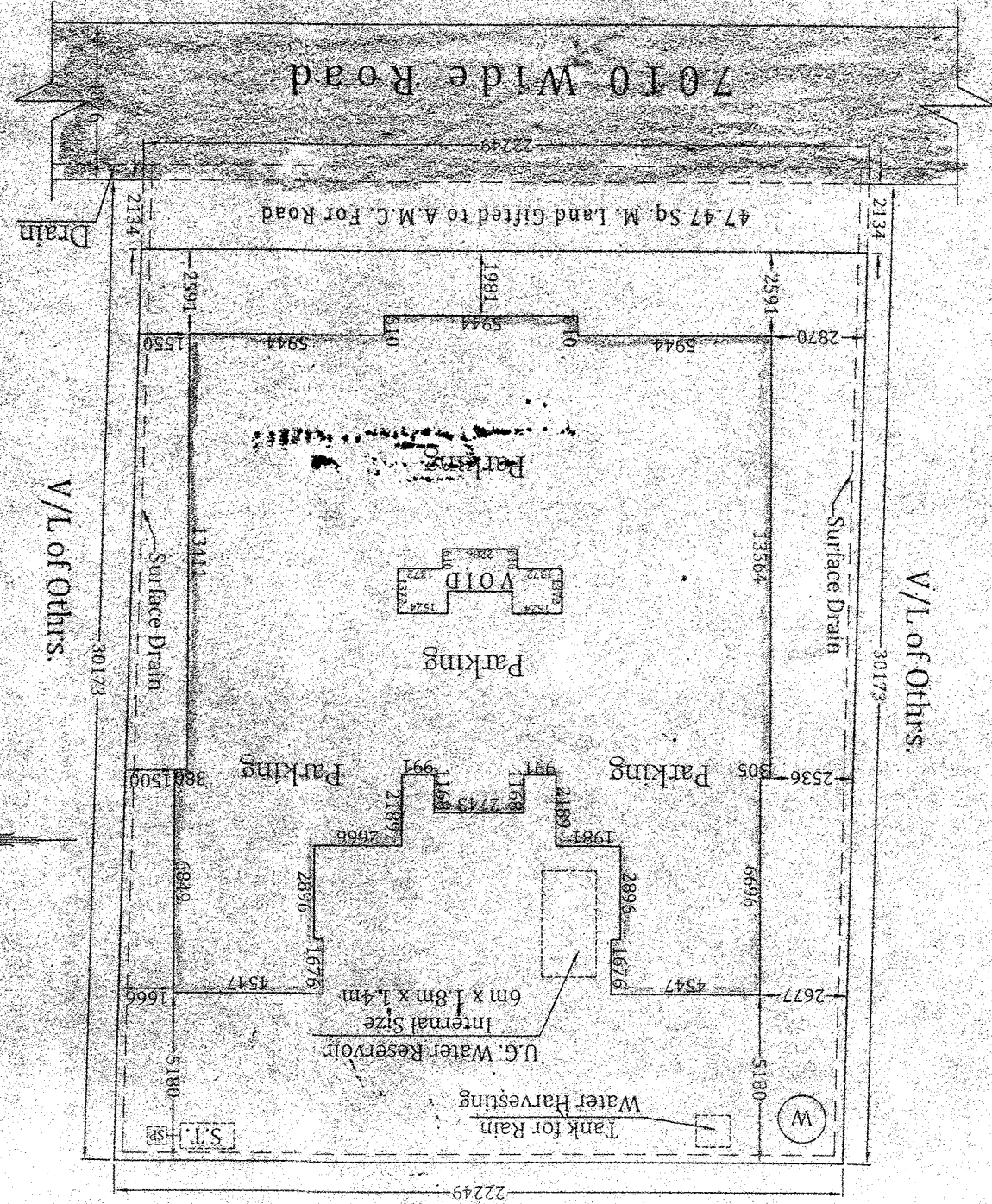

V/L of Others.

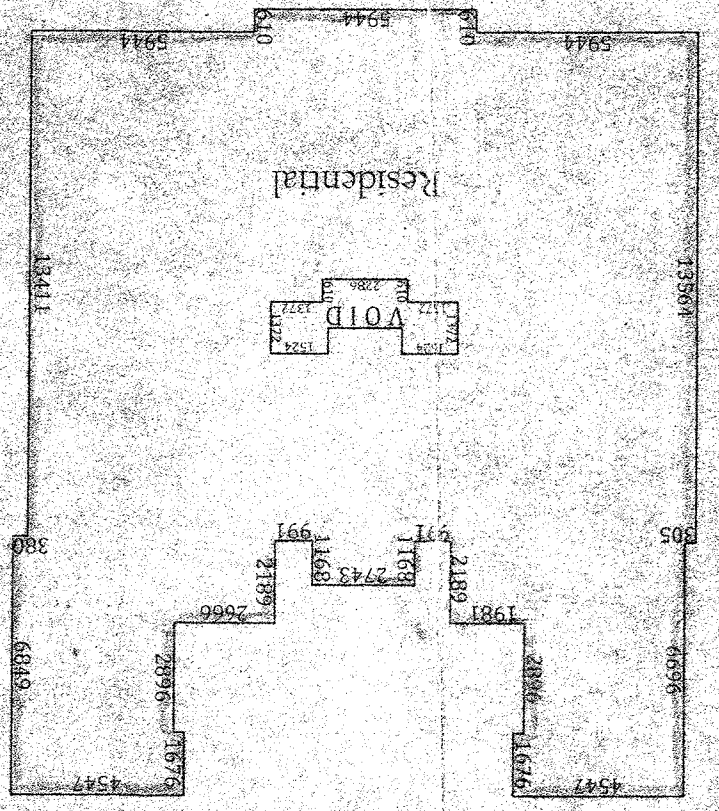

MOUZA MAP  
SCALE: 1" = 330'.0"

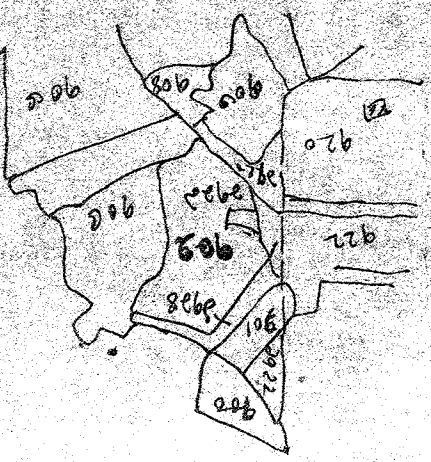

SCALE = 1:200

PROP. 1ST/2ND/3RD/4TH FLOOR PLAN

SCALE = 1:200

SITE PLAN SHOWING PROP. GROUND FLOOR

NOTES

1. ALL DIMENSIONS ARE IN MM.
2. THERE IS NO HEIGHTEN LINE OVER OWNER LAND.
3. BUILDING USE FOR RESIDENTIAL PURPOSE.

SCALE USED  
1 : 200



TOTAL AREA OF LAND :	671.32 SQ. M.
LAND GIFTED TO A.M.C. FOR ROAD	47.47 SQ. M.
NET AREA OF LAND	623.85 SQ. M.
GR. FLOOR COVD. AREA (PARKING)	309.42 SQ. M.
1ST/2ND/3RD/4TH FLOOR COVD. AREA (RESI.)	309.42 SQ. M.
VACANT AREA:	314.43 SQ. M.
% OF COVERED AREA :	45.5% M.

AREA CHART

DECLARATION

I/We Herby Declare That The Land is Free From Any Dispute & Court Case  
Owner's Signature

*[Handwritten Signature]*

ENGINEER'S SIGN.

THE SITE HAS BEEN INSPECTED PERSONALLY & THE STRUCTURAL DESIGN INCLUDING THAT OF FDN. HAS BEEN MADE ON THE BASIS OF RECOMMENDATION & FINDING OF THE GEO. TECHNICAL ENGINEER.  
Sajal Kumar Bandyopadhyay  
BE (CIVIL) MIE  
LBS No 051  
CHARTERED ENGINEER  
NO-M-107537/8

*[Handwritten Signature]*

V/L of Others.

MEMO NO. - 27/6/2013  
27.6/2013  
27.6/2013

SITE PLAN APPROVED  
Assistant Municipal Corporation  
Asansol Municipal Corporation

MUNICIPAL ENGINEER  
Asansol Municipal Corporation

Assistant Engineer  
Asansol Municipal Corporation

Assistant Engineer  
Asansol Municipal Corporation

FOR OFFICE USE