

SECTION AT AA OF BLOCK 1

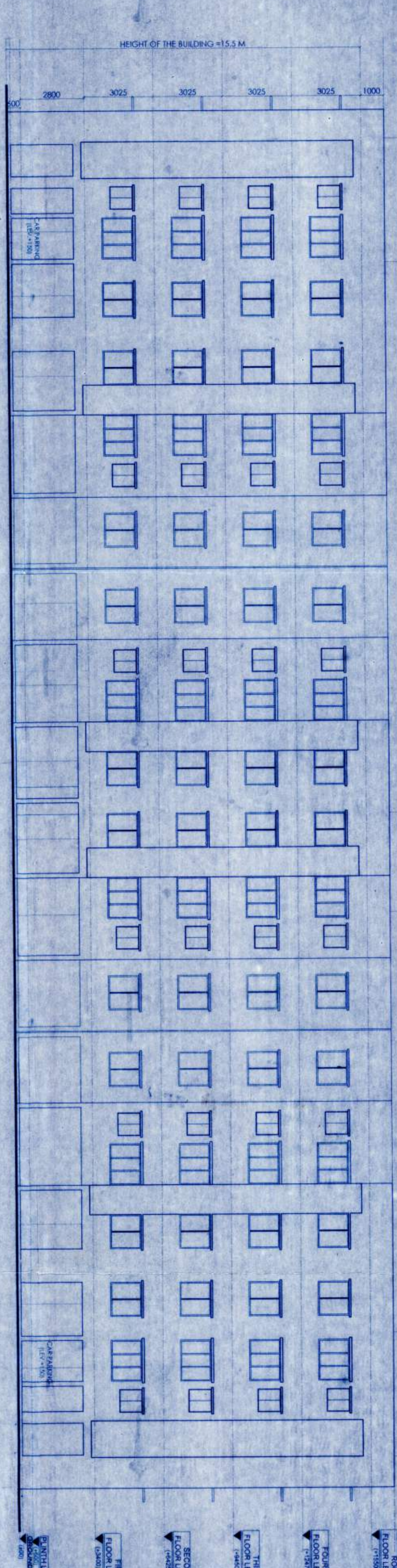

ELEVATION AT A OF BLOCK 1

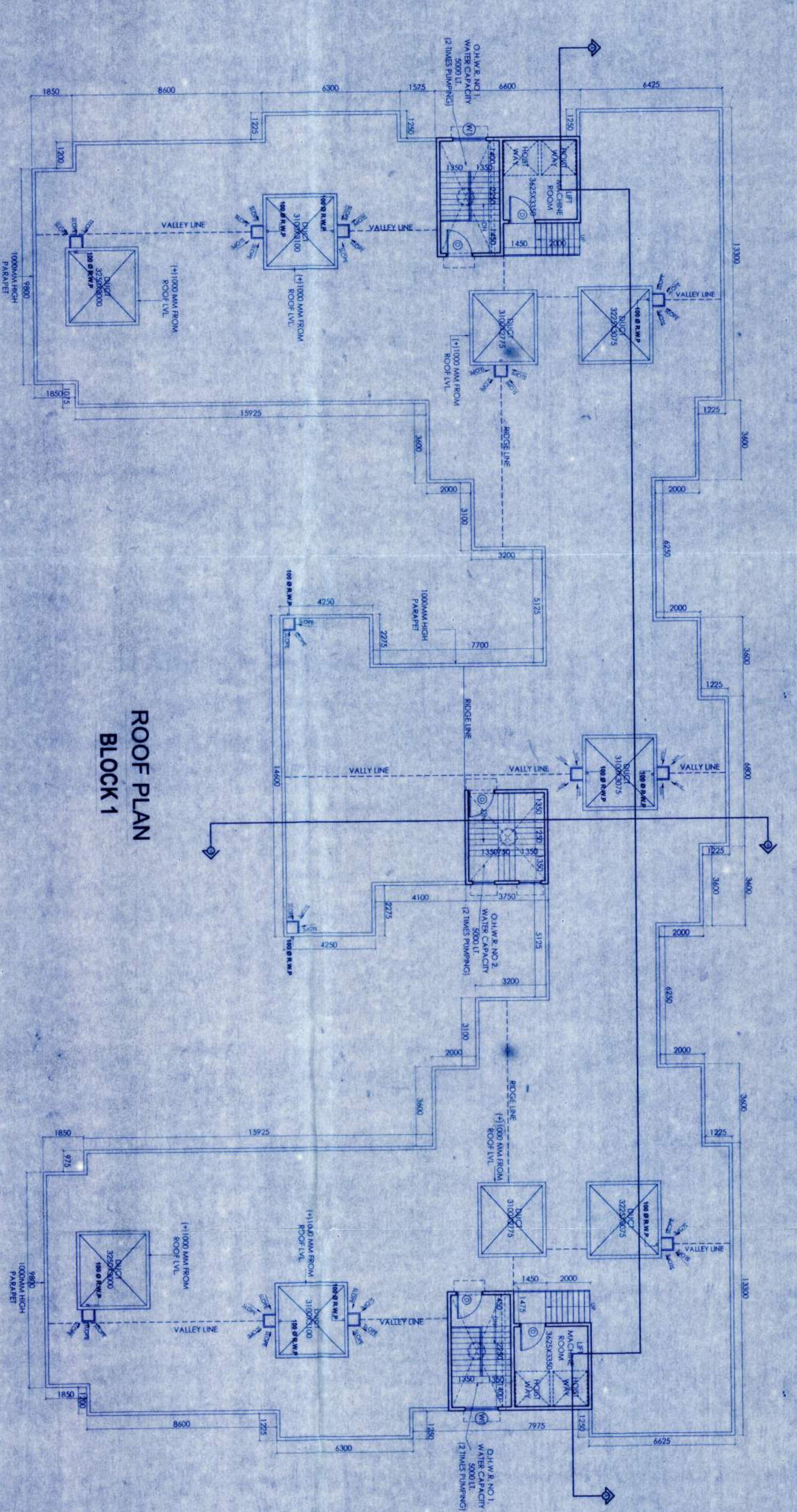

ROOF PLAN BLOCK 1

MARKED	WIDTH	HEIGHT	SILL		UNTEL		MARKED		WIDTH		UNTEL	
			W1	W2	W3	W4	W5	W6	W7	W8	W9	W10
W1	1800	1350	750	2100	D1	1100	2100					
W2	1500	1350	750	2100	D2	950	2100					
W3	900	1000	1100	2100	D3	800	2100					
W4	600	750	1350	2100	D4	750	2100					
W5	2100	750	1100	2100	D5	1800	2100					
W6	1800	750	1100	2100	D6	1800	2100					
W7	1800	750	1100	2100	D7	1800	2100					
W8	1800	750	1100	2100	D8	1800	2100					
W9	1800	750	1100	2100	D9	1800	2100					
W10	1800	750	1100	2100	D10	1800	2100					

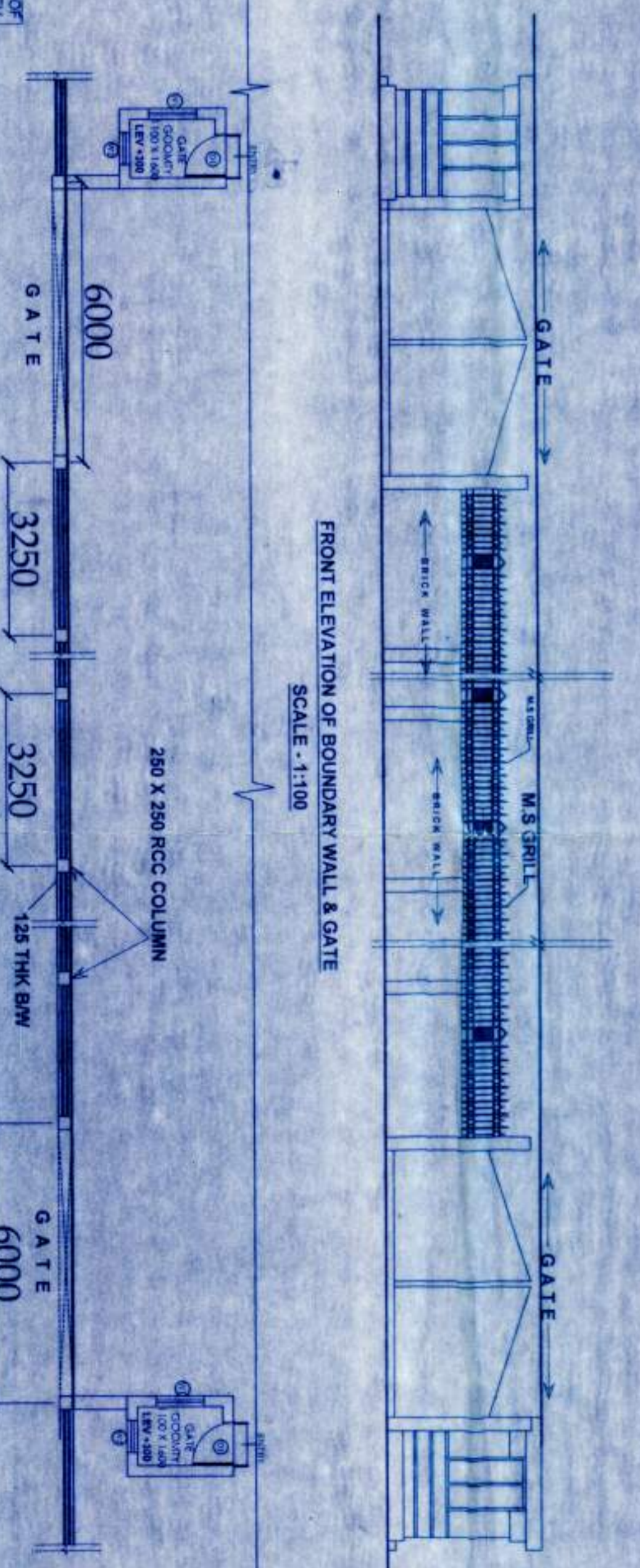

FRONT ELEVATION OF BOUNDARY WALL & GATE

PLAN OF BOUNDARY WALL

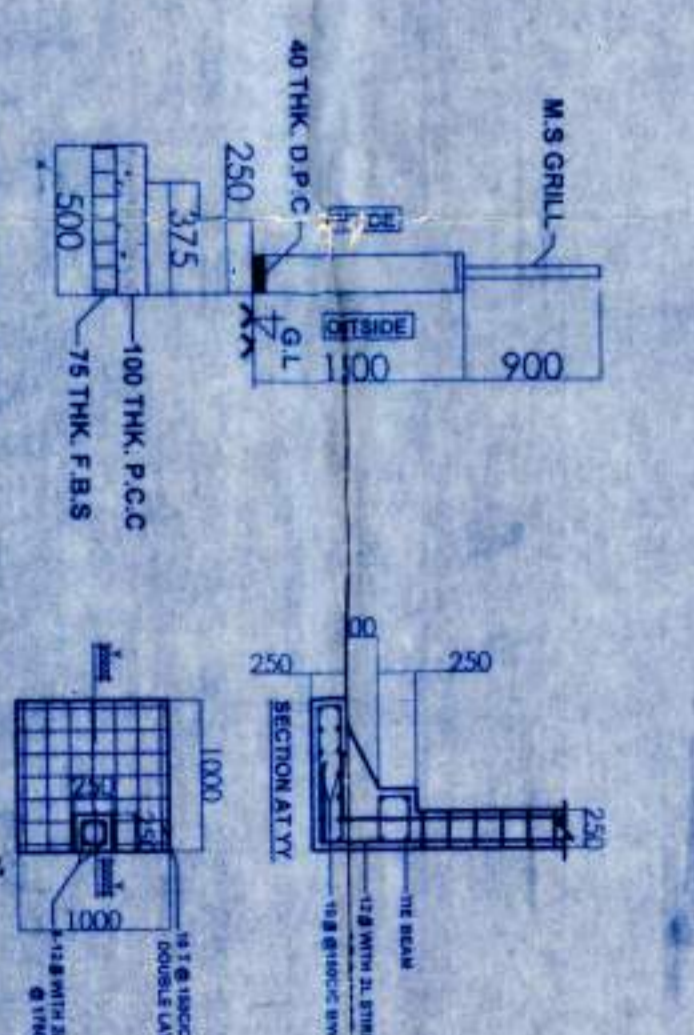

TYPICAL DETAIL PLAN OF COLUMN

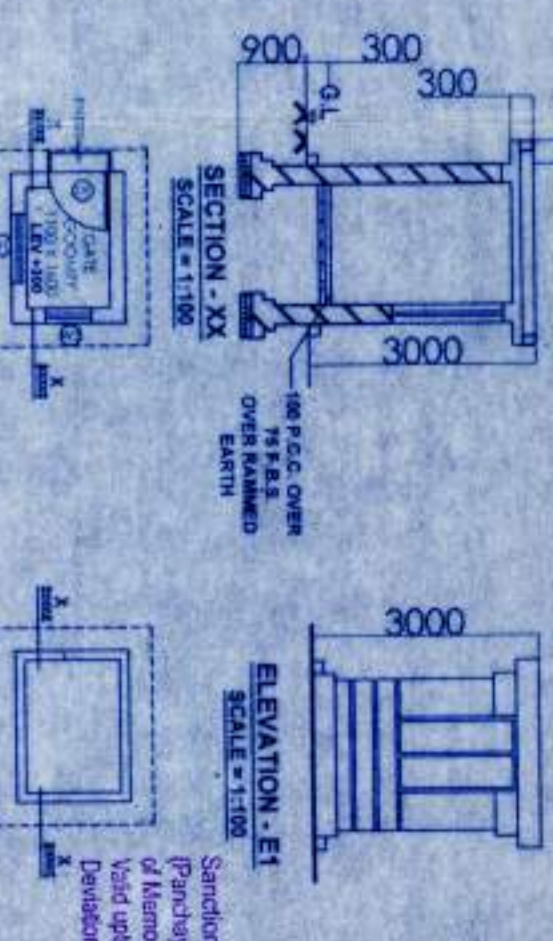

ROOF PLAN OF ELEVATION ROOM

**NOTES:**  
 ALL DIMENSIONS ARE IN MILLIMETERS UNLESS OTHERWISE SPECIFIED.  
 UNLESS OTHERWISE SPECIFIED, ALL DIMENSIONS ARE TO FACE.  
 UNLESS OTHERWISE SPECIFIED, ALL DIMENSIONS ARE TO CENTERLINE.  
 UNLESS OTHERWISE SPECIFIED, ALL DIMENSIONS ARE TO CENTERLINE.

**FOR APPROVAL:**  
 I hereby approve the construction of the above described building in accordance with the conditions and specifications set out in the approved plans and specifications.  
 Signature: \_\_\_\_\_  
 Name: \_\_\_\_\_  
 Position: \_\_\_\_\_

PROPOSED (G+1+N) STORED RESIDENTIAL COMPLEX AT L.R. DAG NO. 43(1P) 434(P) 435(P) 436(P) 437(P), MOUZA - NAQABAD J.L. NO. 18, UNDER P.S. - BISHNUPUR, P.O. - RASAPUJA, DIST. SOUTH 24 PARGANAS, UNDER RASAPUJA GRAM PANCHAYAT.

Signature of the Architectural Engineer  
 AATREY BHISHAV  
 Chartered Architect  
 No. 25/19/17/202  
 Panchajanya

Signature of the Structural Engineer  
 M. S. Ghosh  
 M. S. Ghosh & Co.  
 No. 25/19/17/202  
 Panchajanya

Signature of the Civil Engineer  
 M. S. Ghosh  
 M. S. Ghosh & Co.  
 No. 25/19/17/202  
 Panchajanya

Signature of the Owner / Authorized Signatory  
 M. S. Ghosh  
 M. S. Ghosh & Co.  
 No. 25/19/17/202  
 Panchajanya

ORIGINAL COPY